ID		Task Mode	Task Name	Duration	Start	Finish
1			**Public Storage - Mesa AZ**	**323 days**	**Fri 24/12/27**	**Wed 26/04/08**
2	✓		**PreConstruction**	**18 days**	**Fri 24/12/27**	**Tue 25/01/21**
8	✓		**Surface Demo & Grading**	**42 days**	**Wed 25/01/22**	**Fri 25/03/21**
16	✓		**On Site Improvements**	**35 days**	**Mon 25/03/24**	**Fri 25/05/09**
18	✓		**On Site Wet Utilites**	**20 days**	**Mon 25/05/12**	**Mon 25/06/09**
23	✓		**Off Site Wet Utilites**	**92 days**	**Mon 25/05/12**	**Fri 25/09/19**
30			**On & Off Site Dry Utilites Power & Comms**	**250 days**	**Mon 25/03/24**	**Fri 26/03/20**
31			Approved Power & Comms Permits & Plans	1 day	Mon 25/03/24	Mon 25/03/24
32	✓		Delay: Approved Power & Comms Permits & Plans	159 days	Tue 25/03/25	Wed 25/11/05
33	✓		ROW Permit	1 day	Thu 25/11/06	Thu 25/11/06
34	✓		Delay: ROW Permit 8th Street (City Moratorium)	13 days	Fri 25/11/07	Tue 25/11/25
35			Delay: ROW Permit Country Club (City Moratorium)	40 days	Fri 25/11/07	Fri 26/01/09
36			**8th Street Dry Utilies Power & Comms**	**54 days**	**Wed 25/11/26**	**Wed 26/02/18**
74			**Country Club Dry Utilies Power**	**49 days**	**Mon 26/01/12**	**Fri 26/03/20**
75			Set Up Message Board (5day Notice Period)	5 days	Mon 26/01/12	Fri 26/01/16
76			Set Up Lane & Sidewalk Closure	2 days	Mon 26/01/19	Tue 26/01/20
77			Relocate Temp fence to behind Barricades	1 day	Wed 26/01/21	Wed 26/01/21
78			Demo & Haul off Sidewalks	2 days	Thu 26/01/22	Fri 26/01/23
79			Survey For New UG Power & Comms	1 day	Mon 26/01/26	Mon 26/01/26
80			Dig Vaults	2 days	Tue 26/01/27	Wed 26/01/28
81			Build Junction	1 day	Thu 26/01/29	Thu 26/01/29
82			Build Switch	3 days	Fri 26/01/30	Tue 26/02/03
83			Dig Vault	1 day	Wed 26/02/04	Wed 26/02/04
84			Build Vault	2 days	Thu 26/02/05	Fri 26/02/06
85			Set Vault	1 day	Mon 26/02/09	Mon 26/02/09
86			Build TX	1 day	Tue 26/02/10	Tue 26/02/10
87			Trench	2 days	Wed 26/02/11	Thu 26/02/12
88			Pipe/Rack	2 days	Fri 26/02/13	Tue 26/02/17
89			Slurry Encasement	2 days	Wed 26/02/18	Thu 26/02/19
90			Backfill	2 days	Fri 26/02/20	Mon 26/02/23
91			Punch Work	2 days	Tue 26/02/24	Wed 26/02/25
92			Dig For Bore Receiving Pit	1 day	Tue 26/02/17	Tue 26/02/17
93			Mobilize Bore Equipment	1 day	Wed 26/02/18	Wed 26/02/18
94			Bore Trench	2 days	Thu 26/02/19	Fri 26/02/20
95			Back Ream Bore Trench	1 day	Mon 26/02/23	Mon 26/02/23
96			Bore Punch	2 days	Tue 26/02/24	Wed 26/02/25
97			Survey For New UG Power & Comms For As-Builts	1 day	Thu 26/02/26	Thu 26/02/26
98			Grade for new Sidewalks & Drive Entry	3 days	Fri 26/02/27	Tue 26/03/03
99			Form & Pour New Concrete & Sidewalks	8 days	Wed 26/03/04	Fri 26/03/13
100			Asphalt Slot Patch @ Drive Entry	2 days	Mon 26/03/16	Tue 26/03/17
101			Relocate Temp Fence	1 day	Wed 26/03/18	Wed 26/03/18
102			Traffic Control Removal	1 day	Thu 26/03/19	Thu 26/03/19
103			Public Sidewalk Open	0 days	Fri 26/03/20	Fri 26/03/20
104			**City Of Mesa Work Scope Power to AAMCO**	10 days	Thu 26/02/26	Wed 26/03/11
105			**City Of Mesa of Pole Removal?**	2 days	Thu 26/03/12	Fri 26/03/13
106			**On-Site Improvements West & South**	**52 days**	**Mon 25/12/01**	**Tue 26/02/17**
119	✓		**Building Shell Construction**	**151 days**	**Mon 25/03/24**	**Thu 25/10/23**
146			**Building Roof Exterior**	**35 days**	**Tue 25/09/30**	**Mon 25/11/17**
150			**Building Interior Main Storage**	**145 days**	**Tue 25/07/15**	**Wed 26/02/11**

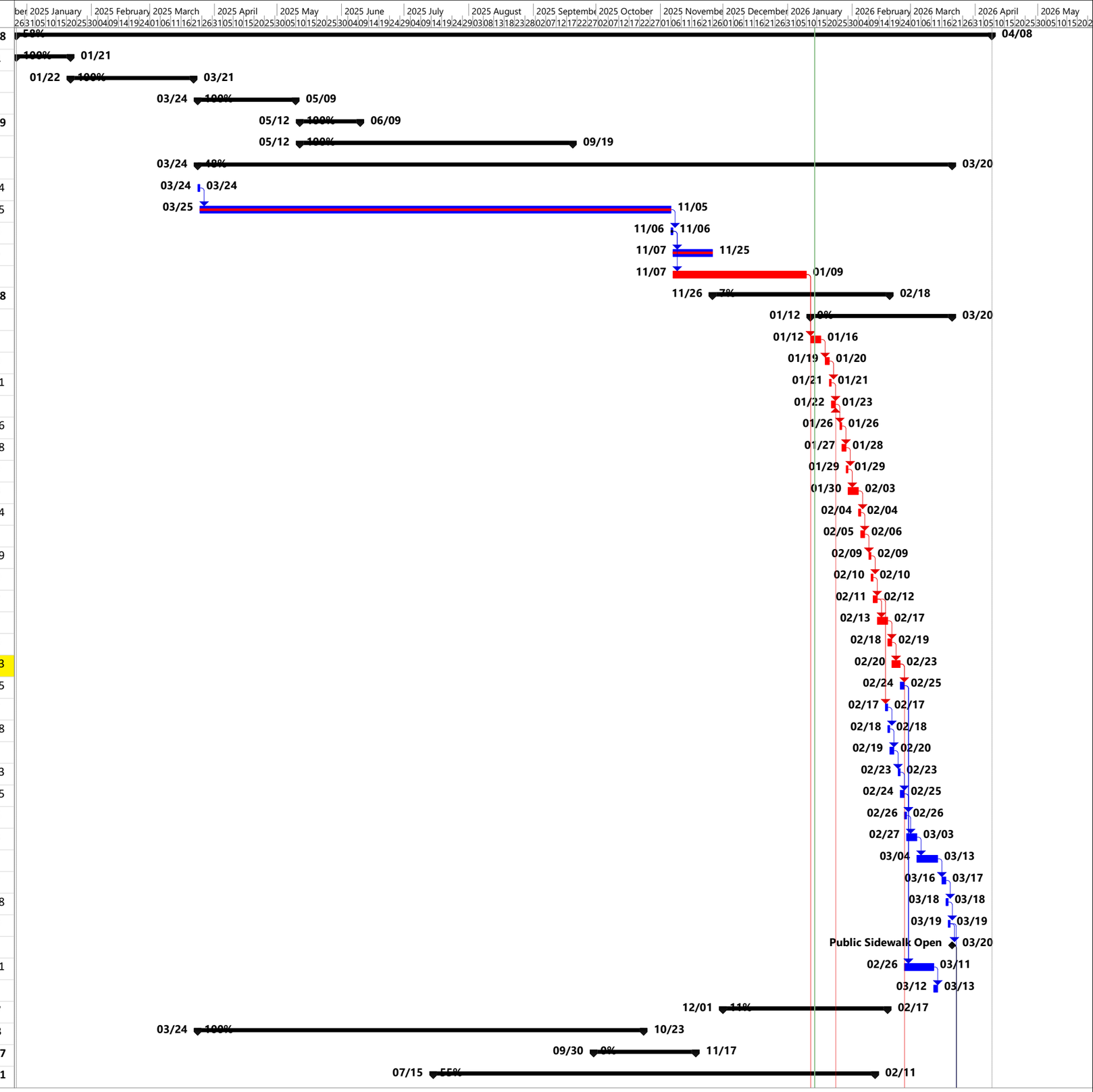
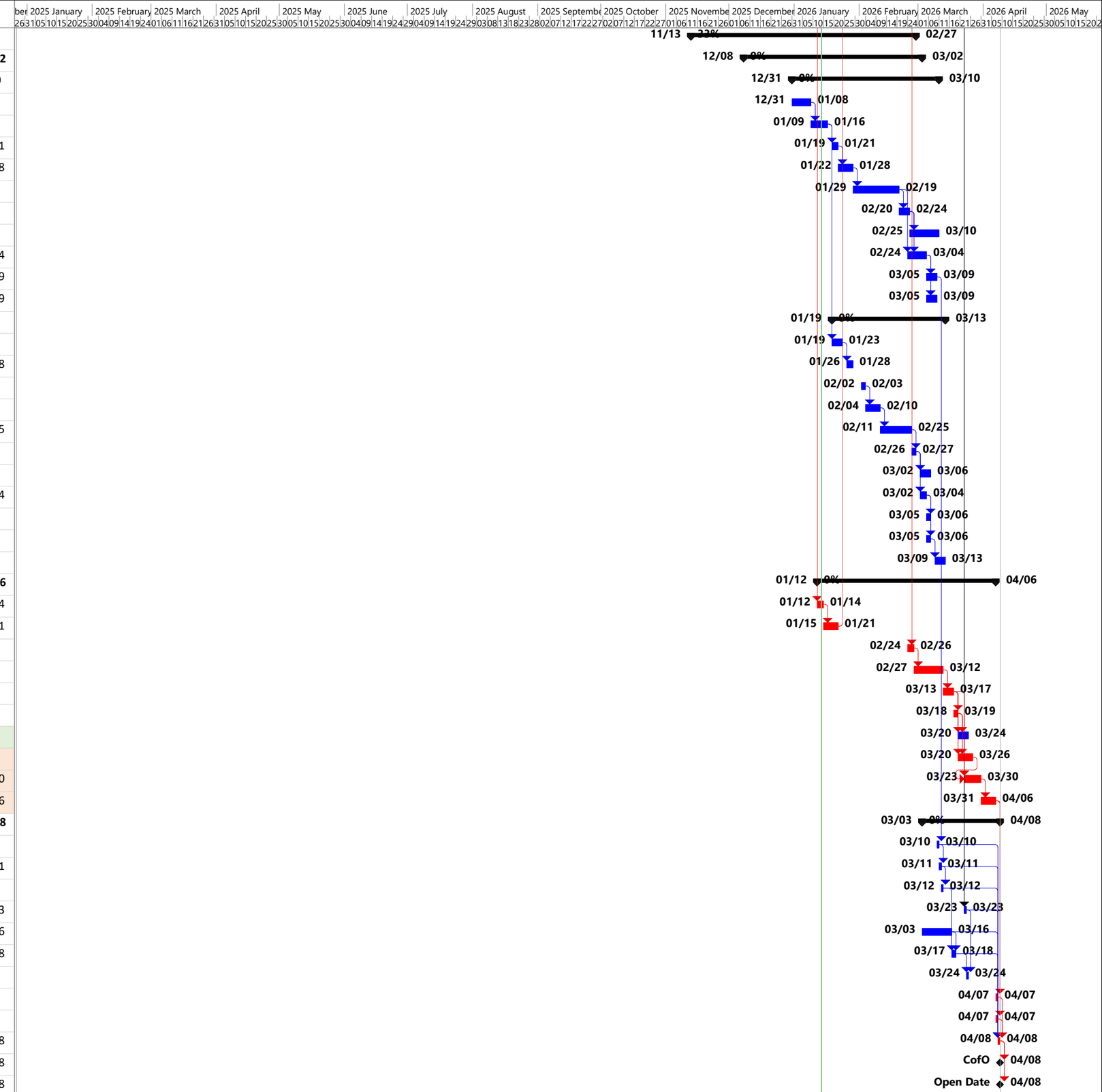
ID	Task Mode	Task Name	Duration	Start	Finish
165		**Building Interior Office**	**70 days**	**Thu 25/11/13**	**Fri 26/02/27**
174		**Elevator**	**56 days**	**Mon 25/12/08**	**Mon 26/03/02**
184		**Building Exterior West & South**	**48 days**	**Wed 25/12/31**	**Tue 26/03/10**
185		Install Storefront Spandral at EFIS	6 days	Wed 25/12/31	Thu 26/01/08
186		Install Storefront At Main Openings	6 days	Fri 26/01/09	Fri 26/01/16
187		Install Scaffolding at Building Perimeter	3 days	Mon 26/01/19	Wed 26/01/21
188		Exterior Sheathing	5 days	Thu 26/01/22	Wed 26/01/28
189		EIFS	15 days	Thu 26/01/29	Thu 26/02/19
190		Remove Scaffolding	3 days	Fri 26/02/20	Tue 26/02/24
191		Install Metal Panel Systems @ Tower Framing	10 days	Wed 26/02/25	Tue 26/03/10
192		Exterior Breakmetal, flashings, Sealants, & Painting	7 days	Tue 26/02/24	Wed 26/03/04
193		Install Steel Canopies	3 days	Thu 26/03/05	Mon 26/03/09
194		Install Glass	3 days	Thu 26/03/05	Mon 26/03/09
195		**Building Exterior North**	**39 days**	**Mon 26/01/19**	**Fri 26/03/13**
196		Install Storefront At Main Openings	5 days	Mon 26/01/19	Fri 26/01/23
197		Install Storefront Spandral at EFIS	3 days	Mon 26/01/26	Wed 26/01/28
198		Install Scaffolding at Building Perimeter	2 days	Mon 26/02/02	Tue 26/02/03
199		Exterior Sheathing	5 days	Wed 26/02/04	Tue 26/02/10
200		EIFS	10 days	Wed 26/02/11	Wed 26/02/25
201		Remove Scaffolding	2 days	Thu 26/02/26	Fri 26/02/27
202		Install Metal Panel Systems @ Tower Framing	5 days	Mon 26/03/02	Fri 26/03/06
203		Exterior Breakmetal, flashings, Sealants, & Painting	3 days	Mon 26/03/02	Wed 26/03/04
204		Install Steel Canopies	2 days	Thu 26/03/05	Fri 26/03/06
205		Install Glass	2 days	Thu 26/03/05	Fri 26/03/06
206		Landscape	5 days	Mon 26/03/09	Fri 26/03/13
207		**Building Exterior East**	**60 days**	**Mon 26/01/12**	**Mon 26/04/06**
208		Install Storefront Spandral at EFIS	3 days	Mon 26/01/12	Wed 26/01/14
209		Exterior Sheathing	5 days	Thu 26/01/15	Wed 26/01/21
210		Install Scaffolding at Building Perimeter	3 days	Tue 26/02/24	Thu 26/02/26
211		EIFS	10 days	Fri 26/02/27	Thu 26/03/12
212		Remove Scaffolding	3 days	Fri 26/03/13	Tue 26/03/17
213		Final Grade	2 days	Wed 26/03/18	Thu 26/03/19
214		Install Storefront Glass	3 days	Fri 26/03/20	Tue 26/03/24
215		Install Metal Panel Systems @ Tower Framing	5 days	Fri 26/03/20	Thu 26/03/26
216		Exterior Breakmetal, flashings, Sealants, & Painting	6 days	Mon 26/03/23	Mon 26/03/30
217		Landscape	5 days	Tue 26/03/31	Mon 26/04/06
218		**Final Inspections**	**27 days**	**Tue 26/03/03**	**Wed 26/04/08**
219		Electrical	1 day	Tue 26/03/10	Tue 26/03/10
220		Mechanical	1 day	Wed 26/03/11	Wed 26/03/11
221		Plumbing	1 day	Thu 26/03/12	Thu 26/03/12
222		Public Works	1 day	Mon 26/03/23	Mon 26/03/23
223		Elevator inspection scheduling and approval	10 days	Tue 26/03/03	Mon 26/03/16
224		Fire Life & Safety	2 days	Tue 26/03/17	Wed 26/03/18
225		TCO (If City Will Allow it)	1 day	Tue 26/03/24	Tue 26/03/24
226		Grading	1 day	Tue 26/04/07	Tue 26/04/07
227		Planning & Zoning	1 day	Tue 26/04/07	Tue 26/04/07
228		Building Final	1 day	Wed 26/04/08	Wed 26/04/08
229		CofO	0 days	Wed 26/04/08	Wed 26/04/08
230		Open Date	0 days	Wed 26/04/08	Wed 26/04/08