ID	Task Name	Start	Finish
1	**Public Storage - Mesa AZ**	**Fri 12/27/24**	**Wed 4/8/26**
2	**PreConstruction**	**Fri 12/27/24**	**Tue 1/21/25**
3	Notice To Proceed	Fri 12/27/24	Fri 12/27/24
4	Mobilzation	Mon 12/30/24	Fri 1/3/25
5	Erosion Control	Mon 1/6/25	Wed 1/8/25
6	Hydrant Meter	Fri 1/3/25	Fri 1/3/25
7	Hydrant Meter Delay	Mon 1/6/25	Tue 1/21/25
8	**Surface Demo & Grading**	**Wed 1/22/25**	**Fri 3/21/25**
9	Surface Demo	Wed 1/22/25	Tue 2/11/25
10	Site Survey	Wed 2/12/25	Wed 2/12/25
11	Pregrade Meeting	Wed 2/12/25	Wed 2/12/25
12	Over-Ex & Recompact Bldg Pad	Thu 2/13/25	Thu 3/6/25
13	Grading Delay For Spetic System 2/12, 2/13, 2/14	Fri 3/7/25	Tue 3/11/25
14	Grading Rain Day Delays 3/7, 3/8, 3/9, 3/12, 3/13, 3/14, 3/15	Wed 3/12/25	Thu 3/20/25
15	Pad Certification	Fri 3/21/25	Fri 3/21/25
16	**On Site Improvements**	**Mon 3/24/25**	**Fri 5/9/25**
17	Site Wall	Mon 3/24/25	Fri 5/9/25
18	**On Site Wet Utilites**	**Mon 5/12/25**	**Mon 6/9/25**
19	Install Sewer	Mon 5/12/25	Fri 5/16/25
20	Install Storm Drain	Mon 5/19/25	Fri 5/23/25
21	Install Fire Loop & Riser	Tue 5/27/25	Tue 6/3/25
22	Install Domestic Water	Wed 6/4/25	Mon 6/9/25
23	**Off Site Wet Utilites**	**Mon 5/12/25**	**Fri 9/19/25**
24	Water: Fire & Domestic Laterals 8th Street	Mon 5/12/25	Fri 5/16/25
25	Water: Delay (City could not Shut Down)	Mon 5/19/25	Fri 9/12/25
26	Water: Fire & Domestic 8th Street	Mon 9/15/25	Fri 9/19/25
27	Water: Fire Line Lateral Country Club Only	Mon 5/12/25	Fri 5/16/25
28	Water: Delay Country Club (City could not Shut Down)	Mon 5/19/25	Tue 6/24/25
29	Water: Fire Line lateral Coutnry Club (Weekend Only)	Wed 6/25/25	Thu 8/7/25
30	**On & Off Site Dry Utilites Power & Comms**	**Mon 3/24/25**	**Fri 3/20/26**
31	Approved Power & Comms Permits & Plans	Mon 3/24/25	Mon 3/24/25
32	Delay: Approved Power & Comms Permits & Plans	Tue 3/25/25	Wed 11/5/25
33	ROW Permit	Thu 11/6/25	Thu 11/6/25
34	Delay: ROW Permit 8th Street (City Moratorium)	Fri 11/7/25	Tue 11/25/25
35	Delay: ROW Permit Country Club (City Moratorium)	Fri 11/7/25	Fri 1/9/26
36	**8th Street Dry Utilies Power & Comms**	**Wed 11/26/25**	**Wed 2/18/26**
37	Set Up Message Board (5day Notice Period)	Wed 11/26/25	Wed 11/26/25
38	Set Up Lane & Sidewalk Closure	Mon 12/1/25	Mon 12/1/25
39	Relocate Temp fence to behind Barricades	Wed 12/3/25	Thu 12/4/25
40	Demo & Haul off Sidewalks	Fri 12/5/25	Fri 12/5/25
41	Survey For New UG Power & Comms	Mon 12/8/25	Mon 12/8/25
42	UG for Coms & Power from Building to Splice Pit	Mon 12/8/25	Tue 12/23/25
43	City of Mesa Working In Vaults	Mon 12/8/25	Wed 12/10/25
44	2nd Crew Cox Trench & Conduits	Thu 12/11/25	Fri 12/12/25
45	City of Mesa Shut Down Redesign	Mon 12/15/25	Tue 12/23/25
46	City Inspection Shut down for PTO	Mon 12/29/25	Fri 1/2/26
47	Restart Excavation By Main Vault	Mon 1/5/26	Tue 1/6/26
48	Break Into Splice Pit by Main Vault	Tue 1/6/26	Wed 1/7/26
49	Rain	Thu 1/8/26	Thu 1/8/26
50	Penetrate Vault West Side	Fri 1/9/26	Fri 1/9/26
51	Install UG Conduit WestSide Splice pit into Vault	Mon 1/12/26	Mon 1/12/26
52	Install UG Conduit SouthSide Main Vault	Mon 1/12/26	Wed 1/14/26
53	Slurry Encase Conduits	Thu 1/15/26	Thu 1/15/26
54	Backfill Vault Area	Fri 1/16/26	Fri 1/16/26
55	Trench For Coms	Mon 1/19/26	Mon 1/19/26
56	Install UG Comms Conduits	Tue 1/20/26	Tue 1/20/26
57	Slurry & Set Boxes	Wed 1/21/26	Thu 1/22/26
58	Set Vaults/Pads	Fri 1/23/26	Mon 1/26/26
59	Punch Work	Tue 1/27/26	Tue 1/27/26
60	Survey For New UG Power & Comms For As-Builts	Wed 1/28/26	Thu 1/29/26
61	Grade for new Drive Entry	Mon 12/29/25	Fri 1/2/26
62	Form New Drive Entry & Curbs	Mon 1/5/26	Wed 1/7/26
63	Rain	Thu 1/8/26	Thu 1/8/26
64	Pour New Drive Entry & Curbs	Mon 1/12/26	Wed 1/14/26
65	Grade for Aspahlt Paving	Thu 1/15/26	Fri 1/16/26
66	Asphalt Slot Patch & Pave at New Drive Entry	Mon 1/19/26	Mon 1/19/26
67	Grade for new Sidewalks	Fri 1/30/26	Fri 1/30/26
68	Form & Pour New Concrete & Sidewalks	Mon 2/2/26	Tue 2/3/26
69	Relocate Temp Fence	Mon 2/2/26	Tue 2/3/26
70	Traffic Control Removal	Wed 2/4/26	Thu 2/5/26
71	Public Sidewalk Open	Thu 2/5/26	Thu 2/5/26
72	**City Of Mesa Work Scope Power to Building**	Wed 1/28/26	Tue 2/10/26
73	**City Of Mesa or Cox Poles Removal?**	Wed 2/11/26	Wed 2/18/26
74	**Country Club Dry Utilies Power**	**Mon 1/12/26**	**Fri 3/20/26**
75	Set Up Message Board (5day Notice Period)	Mon 1/12/26	Fri 1/16/26
76	Set Up Lane & Sidewalk Closure	Mon 1/19/26	Tue 1/20/26
77	Relocate Temp fence to behind Barricades	Wed 1/21/26	Wed 1/21/26

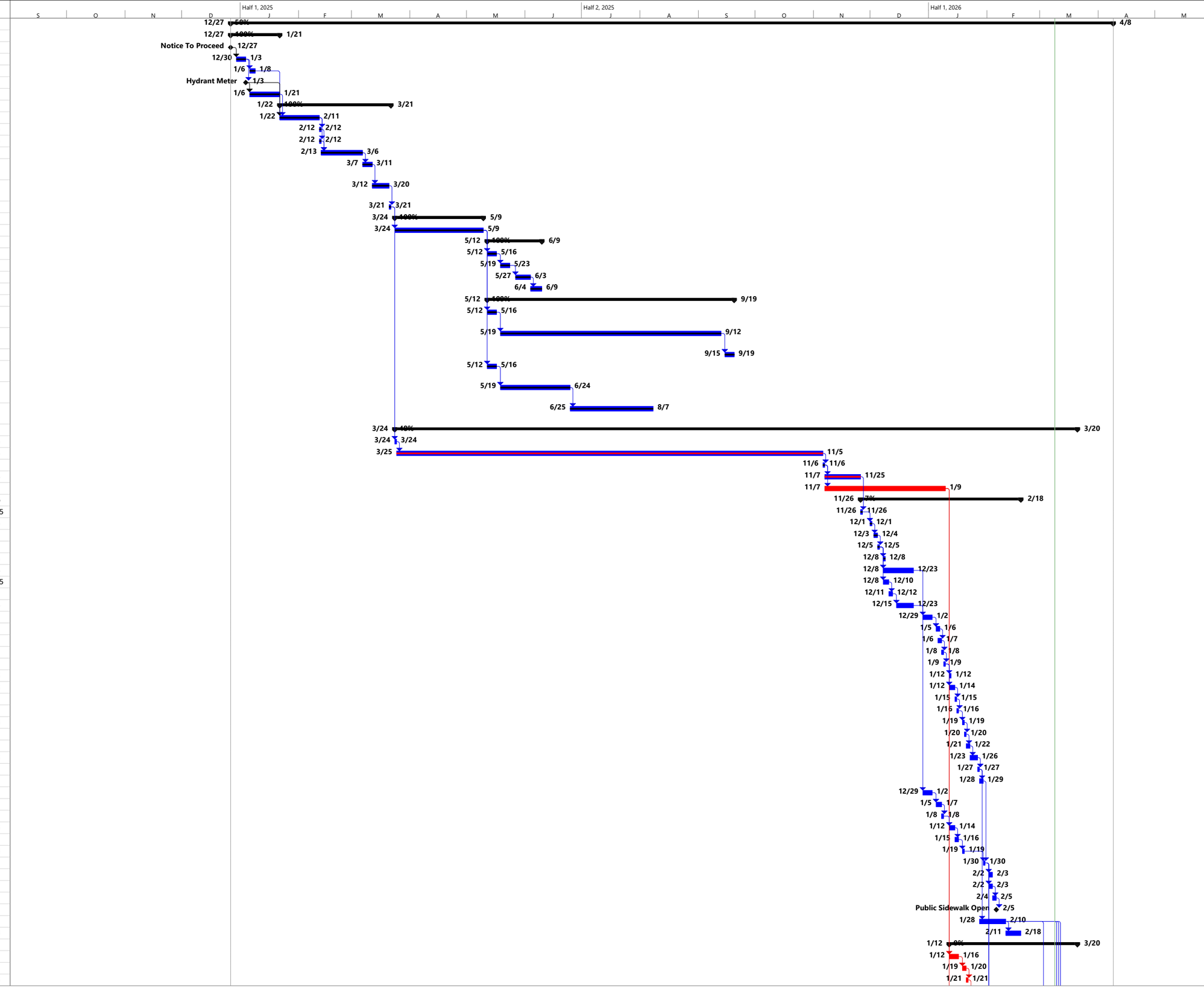

ID	Task Name	Start	Finish
78	Demo & Haul off Sidewalks	Thu 1/22/26	Fri 1/23/26
79	Survey For New UG Power & Comms	Mon 1/26/26	Mon 1/26/26
80	Dig Vaults	Tue 1/27/26	Wed 1/28/26
81	Build Junction	Thu 1/29/26	Thu 1/29/26
82	Build Switch	Fri 1/30/26	Tue 2/3/26
83	Dig Vault	Wed 2/4/26	Wed 2/4/26
84	Build Vault	Thu 2/5/26	Fri 2/6/26
85	Set Vault	Mon 2/9/26	Mon 2/9/26
86	Build TX	Tue 2/10/26	Tue 2/10/26
87	Trench	Wed 2/11/26	Thu 2/12/26
88	Pipe/Rack	Fri 2/13/26	Tue 2/17/26
89	Slurry Encasement	Wed 2/18/26	Thu 2/19/26
90	Backfill	Fri 2/20/26	Mon 2/23/26
91	Punch Work	Tue 2/24/26	Wed 2/25/26
92	Dig For Bore Receiving Pit	Tue 2/17/26	Tue 2/17/26
93	Mobilize Bore Equipment	Wed 2/18/26	Wed 2/18/26
94	Bore Trench	Thu 2/19/26	Fri 2/20/26
95	Back Ream Bore Trench	Mon 2/23/26	Mon 2/23/26
96	Bore Punch	Tue 2/24/26	Wed 2/25/26
97	Survey For New UG Power & Comms For As-Builts	Thu 2/26/26	Thu 2/26/26
98	Grade for new Sidewalks & Drive Entry	Fri 2/27/26	Tue 3/3/26
99	Form & Pour New Concrete & Sidewalks	Wed 3/4/26	Fri 3/13/26
100	Asphalt Slot Patch @ Drive Entry	Mon 3/16/26	Tue 3/17/26
101	Relocate Temp Fence	Wed 3/18/26	Wed 3/18/26
102	Traffic Control Removal	Thu 3/19/26	Thu 3/19/26
103	Public Sidewalk Open	Fri 3/20/26	Fri 3/20/26
104	**City Of Mesa Work Scope Power to AAMCO**	Thu 2/26/26	Wed 3/11/26
105	**City Of Mesa of Pole Removal?**	Thu 3/12/26	Fri 3/13/26
106	**On-Site Improvements West & South**	**Mon 12/1/25**	**Tue 2/17/26**
107	Grade for Curb & Gutter	Mon 12/1/25	Fri 12/5/25
108	Concrete Curb & Gutters	Mon 12/8/25	Thu 12/11/25
109	Grade for Sidewalks, Handicap Ramps, etc	Fri 12/12/25	Mon 12/15/25
110	Concrete Pour Walks, Ramps, Etc	Tue 12/16/25	Fri 12/19/25
111	Grade For Paving	Mon 12/22/25	Tue 12/23/25
112	AC Paving	Mon 12/29/25	Tue 12/30/25
113	Landscape Sleeving	Wed 12/31/25	Fri 1/2/26
114	Gate Tracks	Mon 1/5/26	Fri 1/9/26
115	Gate Fencing	Mon 1/12/26	Fri 1/16/26
116	Gate Installation	Mon 1/19/26	Fri 1/23/26
117	Landscape Irrigation and Planting	Mon 2/2/26	Thu 2/12/26
118	Striping & Signage	Fri 2/13/26	Tue 2/17/26
119	**Building Shell Construction**	**Mon 3/24/25**	**Thu 10/23/25**
120	Underslab Plumbing & Electrical	Mon 3/24/25	Wed 4/2/25
121	Elevator Pits form & Pour	Mon 3/24/25	Fri 4/4/25
122	Drill & Set Jack Casings	Mon 4/7/25	Fri 4/11/25
123	CMU Wall Footings	Thu 3/27/25	Wed 4/9/25
124	Fine grade Granular Base & Reinforce Slab on grade -North	Thu 4/3/25	Wed 4/9/25
125	Fine grade Granular Base & Reinforce Slab on grade -South	Thu 4/10/25	Wed 4/16/25
126	Pour Slab on grade North 8"	Mon 4/14/25	Wed 4/16/25
127	Pour Slab on grade South 8"	Thu 4/17/25	Mon 4/21/25
128	CMU walls/Ledgers to 3rd floor	Thu 4/17/25	Tue 5/20/25
129	Shearwalls/Beams & Deck for 2nd floor North	Wed 5/14/25	Thu 6/5/25
130	Reinforce & Pour 2nd floor deck North	Fri 6/6/25	Wed 6/11/25
131	Deck cure	Thu 6/12/25	Wed 6/18/25
132	Shearwalls/Beams & Deck for 2nd floor South	Fri 6/6/25	Fri 6/27/25
133	Reinforce & Pour 2nd floor deck South	Mon 6/30/25	Thu 7/3/25
134	Deck cure	Tue 7/8/25	Mon 7/14/25
135	CMU walls 3rd floor to top out North	Thu 6/19/25	Thu 7/10/25
136	Shearwalls/Beams & Deck for 3rd floor North	Mon 7/14/25	Mon 8/4/25
137	Reinforce & Pour deck 3 North	Tue 8/5/25	Fri 8/8/25
138	Deck Cure	Mon 8/11/25	Fri 8/15/25
139	CMU walls 3rd floor to top out South	Tue 7/15/25	Thu 8/7/25
140	Shearwalls/Beams & Deck for 3rd floor South	Fri 8/8/25	Wed 9/3/25
141	Reinforce & Pour Deck 3 South	Thu 9/4/25	Tue 9/9/25
142	Deck Cure	Wed 9/10/25	Tue 9/16/25
143	Shearwalls/Beams & Roof Deck North	Thu 9/4/25	Mon 9/29/25
144	Shearwalls/Beams & Roof Deck South	Tue 9/30/25	Thu 10/23/25
145	Roof Structural @ platforms & Screens	Tue 9/30/25	Mon 10/6/25
146	**Building Roof Exterior**	**Tue 9/30/25**	**Mon 11/17/25**
147	Install roof accessories/Curbs, drains etc.	Tue 9/30/25	Mon 10/13/25
148	Roof Insulation cover board & Membrane	Tue 10/14/25	Wed 11/12/25
149	Set rooftop Equipment	Thu 11/13/25	Mon 11/17/25
150	**Building Interior Main Storage**	**Tue 7/15/25**	**Wed 2/11/26**
151	Layout & Install Hangars from 2nd fl deck	Tue 7/15/25	Mon 7/21/25

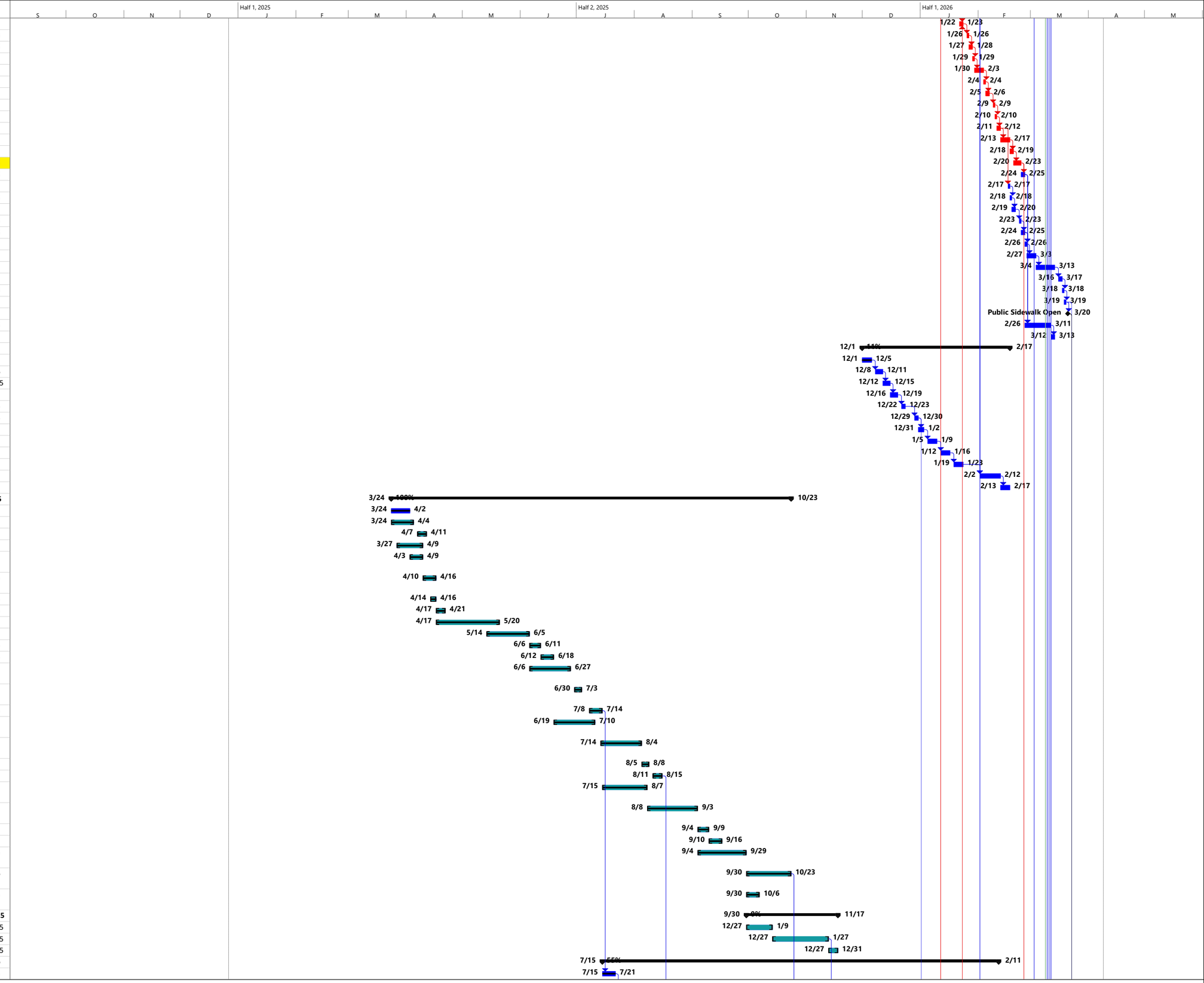
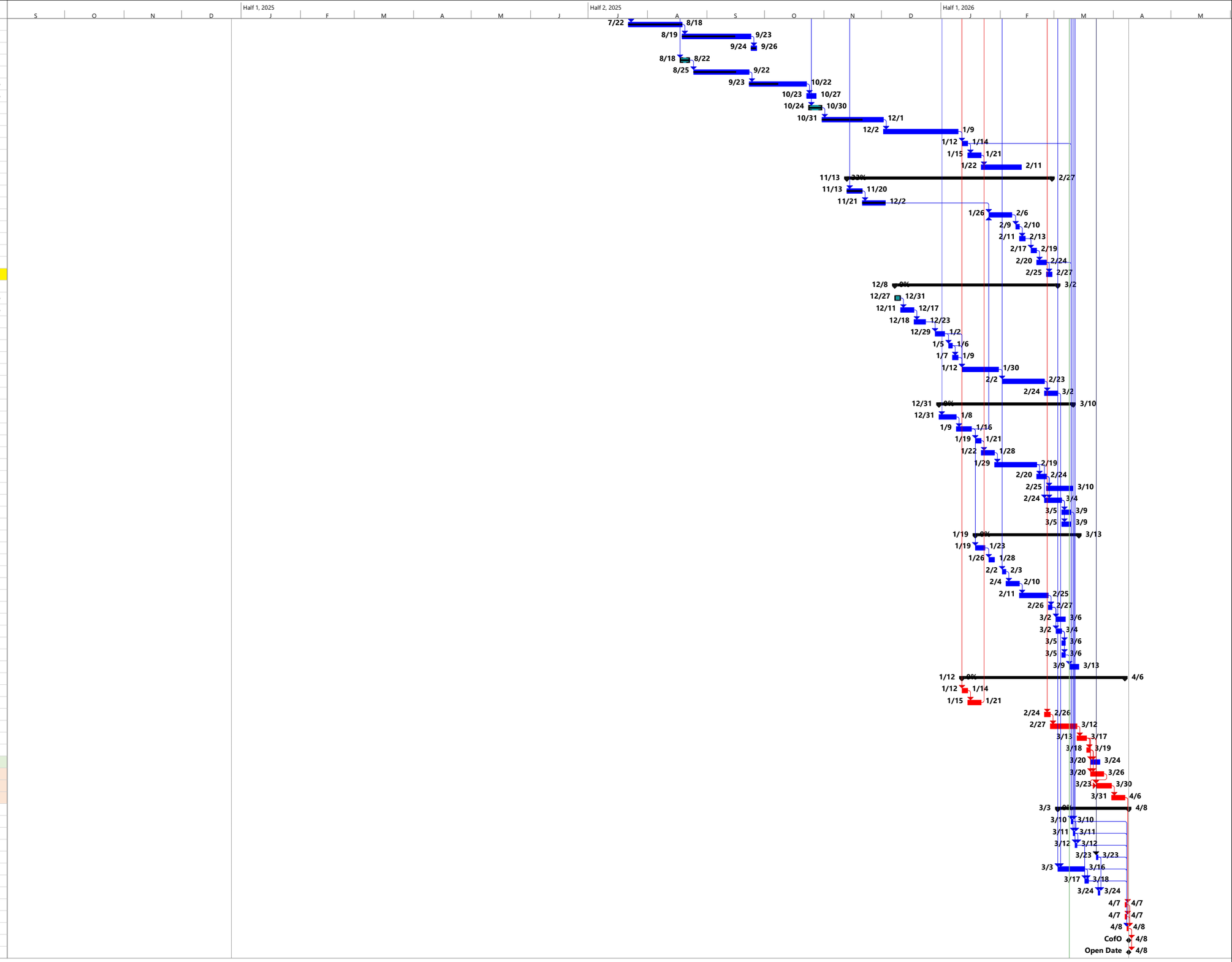
ID	Task Name	Start	Finish
152	Overhead M,P,E & Fire 1st fl	Tue 7/22/25	Mon 8/18/25
153	Hallway System & Doors 1st floor	Tue 8/19/25	Tue 9/23/25
154	Finish Mech. & Electrical 1st Fl	Wed 9/24/25	Fri 9/26/25
155	Layout & Install Overhead Hangars from 3rd fl deck	Mon 8/18/25	Fri 8/22/25
156	Overhead M,P,E & Fire 2nd Fl	Mon 8/25/25	Mon 9/22/25
157	Hallway System & Doors 2nd Floor	Tue 9/23/25	Wed 10/22/25
158	Finish Mech. & Electrical 2nd Fl	Thu 10/23/25	Mon 10/27/25
159	Layout & Install Overhead Hangars from Roof deck	Fri 10/24/25	Thu 10/30/25
160	Overhead M,P,E & Fire 3rd Fl	Fri 10/31/25	Mon 12/1/25
161	Hallway System & Doors 3rd Floor	Tue 12/2/25	Fri 1/9/26
162	Finish Mech. & Electrical 3rd Fl	Mon 1/12/26	Wed 1/14/26
163	Finish Paint Storage Area	Thu 1/15/26	Wed 1/21/26
164	Final Clean up & Seal floors	Thu 1/22/26	Wed 2/11/26
165	**Building Interior Office**	**Thu 11/13/25**	**Fri 2/27/26**
166	Office Framing	Thu 11/13/25	Thu 11/20/25
167	Office M/E/P Rough in	Fri 11/21/25	Tue 12/2/25
168	Office Drywall	Mon 1/26/26	Fri 2/6/26
169	Install HM Doors & Hardware	Mon 2/9/26	Tue 2/10/26
170	Finish Painting in Storage areas	Wed 2/11/26	Fri 2/13/26
171	Suspended Ceilings	Tue 2/17/26	Thu 2/19/26
172	Office Fixtures & Finishes	Fri 2/20/26	Tue 2/24/26
173	Final Clean up & Seal floors	Wed 2/25/26	Fri 2/27/26
174	**Elevator**	**Mon 12/8/25**	**Mon 3/2/26**
175	Demo for Sump Pit Relocation	Mon 12/8/25	Wed 12/10/25
176	Sump Pit Delay Filling Up with Ground Water	Thu 12/11/25	Wed 12/17/25
177	Construct & Concrete Pour New Pit	Thu 12/18/25	Tue 12/23/25
178	Install Pit Lights & Electric	Mon 12/29/25	Fri 1/2/26
179	Relocate Plumb & Fire Sprinkler	Mon 1/5/26	Tue 1/6/26
180	Build Temp Cover	Wed 1/7/26	Fri 1/9/26
181	Elevator Construction Car #1	Mon 1/12/26	Fri 1/30/26
182	Elevator Construction Car #2	Mon 2/2/26	Mon 2/23/26
183	Test & Adjust Elevators	Tue 2/24/26	Mon 3/2/26
184	**Building Exterior West & South**	**Wed 12/31/25**	**Tue 3/10/26**
185	Install Storefront Spandral at EFIS	Wed 12/31/25	Thu 1/8/26
186	Install Storefront At Main Openings	Fri 1/9/26	Fri 1/16/26
187	Install Scaffolding at Building Perimeter	Mon 1/19/26	Wed 1/21/26
188	Exterior Sheathing	Thu 1/22/26	Wed 1/28/26
189	EIFS	Thu 1/29/26	Thu 2/19/26
190	Remove Scaffolding	Fri 2/20/26	Tue 2/24/26
191	Install Metal Panel Systems @ Tower Framing	Wed 2/25/26	Tue 3/10/26
192	Exterior Breakmetal, flashings, Sealants, & Painting	Tue 2/24/26	Wed 3/4/26
193	Install Steel Canopies	Thu 3/5/26	Mon 3/9/26
194	Install Glass	Thu 3/5/26	Mon 3/9/26
195	**Building Exterior North**	**Mon 1/19/26**	**Fri 3/13/26**
196	Install Storefront At Main Openings	Mon 1/19/26	Fri 1/23/26
197	Install Storefront Spandral at EFIS	Mon 1/26/26	Wed 1/28/26
198	Install Scaffolding at Building Perimeter	Mon 2/2/26	Tue 2/3/26
199	Exterior Sheathing	Wed 2/4/26	Tue 2/10/26
200	EIFS	Wed 2/11/26	Wed 2/25/26
201	Remove Scaffolding	Thu 2/26/26	Fri 2/27/26
202	Install Metal Panel Systems @ Tower Framing	Mon 3/2/26	Fri 3/6/26
203	Exterior Breakmetal, flashings, Sealants, & Painting	Mon 3/2/26	Wed 3/4/26
204	Install Steel Canopies	Thu 3/5/26	Fri 3/6/26
205	Install Glass	Thu 3/5/26	Fri 3/6/26
206	Landscape	Mon 3/9/26	Fri 3/13/26
207	**Building Exterior East**	**Mon 1/12/26**	**Mon 4/6/26**
208	Install Storefront Spandral at EFIS	Mon 1/12/26	Wed 1/14/26
209	Exterior Sheathing	Thu 1/15/26	Wed 1/21/26
210	Install Scaffolding at Building Perimeter	Tue 2/24/26	Thu 2/26/26
211	EIFS	Fri 2/27/26	Thu 3/12/26
212	Remove Scaffolding	Fri 3/13/26	Tue 3/17/26
213	Final Grade	Wed 3/18/26	Thu 3/19/26
214	Install Storefront Glass	Fri 3/20/26	Tue 3/24/26
215	Install Metal Panel Systems @ Tower Framing	Fri 3/20/26	Thu 3/26/26
216	Exterior Breakmetal, flashings, Sealants, & Painting	Mon 3/23/26	Mon 3/30/26
217	Landscape	Tue 3/31/26	Mon 4/6/26
218	**Final Inspections**	**Tue 3/3/26**	**Wed 4/8/26**
219	Electrical	Tue 3/10/26	Tue 3/10/26
220	Mechanical	Wed 3/11/26	Wed 3/11/26
221	Plumbing	Thu 3/12/26	Thu 3/12/26
222	Public Works	Mon 3/23/26	Mon 3/23/26
223	Elevator inspection scheduling and approval	Tue 3/3/26	Mon 3/16/26
224	Fire Life & Safety	Tue 3/17/26	Wed 3/18/26
225	TCO (If City Will Allow it)	Tue 3/24/26	Tue 3/24/26
226	Grading	Tue 4/7/26	Tue 4/7/26
227	Planning & Zoning	Tue 4/7/26	Tue 4/7/26
228	Building Final	Wed 4/8/26	Wed 4/8/26
229	CofO	Wed 4/8/26	Wed 4/8/26
230	Open Date	Wed 4/8/26	Wed 4/8/26