Activity ID	Activity Name	Remaining Duration	Schedule % Complete	Start	Finish	Total Float	BL Project Start	BL Project Finish	Variance - BL Project Finish Date
TN23676 - Mt.Juliet - Golden Bear (land) - TBA -2025.12.01 UP04		503	0%	02-Jul-25A	03-Nov-27	0	02-Jul-25	02-Nov-27	-1
Project Summary		253	0%	02-Jul-25A	16-Dec-26	230	02-Jul-25	16-Dec-26	0
Contract Milestones		19	0%	02-Jul-25A	16-Dec-26	222	02-Jul-25	16-Dec-26	0
PS-CMIL-1000	Proposals/Bids Due	0	100%	02-Jul-25A			02-Jul-25		0
PS-CMIL-1020	Interviews	0	100%	10-Jul-25A			10-Jul-25		0
PS-CMIL-1030	Award Contract	0	100%	04-Sep-25A			04-Sep-25		0
PS-CMIL-1040	Notice to Proceed	0	100%	11-Sep-25A			11-Sep-25		0
PS-CMIL-1050	Operational Setup	0	100%	11-Sep-25A	25-Sep-25A		11-Sep-25	25-Sep-25	0
PS-CMIL-1010	Project Open	0	0%		17-Nov-26	0		16-Nov-26	-1
PS-CMIL-1150	Project SC - Before Weather Impacts	0	0%		18-Nov-26	222		17-Nov-26	-1
PS-CMIL-1160	Anticipated Remaining Weather Impacts	18	0%	19-Nov-26	16-Dec-26	222	18-Nov-26	16-Dec-26	0
PS-CMIL-1170	Project Sustainability Complete - After Weather Impacts	0	0%		16-Dec-26	222		16-Dec-26	0
Construction Milestones		207	0%	26-Sep-25A	13-Oct-26	276	26-Sep-25	12-Oct-26	-1
PS-CMIL-1070	Start Construction	0	100%	26-Sep-25A			26-Sep-25		0
PS-CMIL-1060	Permit Approved	0	100%		07-Nov-25A			06-Nov-25	-1
PS-CMIL-1180	Building Permit Approval	0	100%	23-Oct-25A	07-Nov-25A		23-Oct-25	06-Nov-25	-1
PS-CMIL-1080	Start of Foundations	0	0%	29-Dec-25		467	26-Dec-25		-1
PS-CMIL-1090	Start of Elevated Structure	0	0%	27-Jan-26		449	26-Jan-26		-1
PS-CMIL-1100	Stair & Elevator Cores Complete to Roof	0	0%		25-Feb-26	427		24-Feb-26	-1
PS-CMIL-1120	Structure Complete	0	0%		26-May-26	364		22-May-26	-1
PS-CMIL-1130	Building Dry In	0	0%		01-Jul-26	338		30-Jun-26	-1
PS-CMIL-1110	Exterior Work Complete	0	0%		25-Sep-26	278		24-Sep-26	-1
PS-CMIL-1140	Landscape & Hardscape Complete	0	0%		13-Oct-26	266		12-Oct-26	-1
Pre-Construction		15	0%	19-Sep-25A	19-Dec-25	229	19-Sep-25	20-Nov-25	-19
Procurement		15	0%	19-Sep-25A	19-Dec-25	229	19-Sep-25	20-Nov-25	-19
PS-PROC-1000	Contracting of Early Trades	0	100%	19-Sep-25A	02-Oct-25A		19-Sep-25	02-Oct-25	0
PS-PROC-1010	Elevator	5	100%	01-Dec-25	05-Dec-25	229	31-Oct-25	06-Nov-25	-19
PS-PROC-1020	Electric Room MDP	5	100%	08-Dec-25	12-Dec-25	229	07-Nov-25	13-Nov-25	-19
PS-PROC-1030	Owner's Enabling Work	5	100%	15-Dec-25	19-Dec-25	229	14-Nov-25	20-Nov-25	-19
Construction		252	0%	26-Sep-25A	17-Nov-26	251	26-Sep-25	16-Nov-26	-1
Mobilization		6	0%	26-Sep-25A	08-Dec-25	150	26-Sep-25	01-Dec-25	-5
CN-MOBL-1000	Survey Project Limits	0	100%	26-Sep-25A	26-Sep-25A		26-Sep-25	26-Sep-25	0
CN-MOBL-1020	Install SWPPs	0	100%	26-Sep-25A	29-Sep-25A		26-Sep-25	29-Sep-25	0
CN-MOBL-1030	Set Stabilized Entrance	0	100%	30-Sep-25A	30-Sep-25A		30-Sep-25	30-Sep-25	0
CN-MOBL-1050	Set Field Office	0	100%	22-Oct-25A	22-Oct-25A		22-Oct-25	22-Oct-25	0
CN-MOBL-1070	Install Temp Toilets, Waste & Hand Wash Stations	0	100%	22-Oct-25A	22-Oct-25A		22-Oct-25	22-Oct-25	0
CN-MOBL-1010	Install Temp Fencing	2	100%	01-Dec-25	02-Dec-25	150	20-Nov-25	21-Nov-25	-5
CN-MOBL-1040	Install Temp Power	2	100%	03-Dec-25	04-Dec-25	150	24-Nov-25	25-Nov-25	-5
CN-MOBL-1060	Field Office MEP Hook-Up	2	50%	05-Dec-25	08-Dec-25	150	26-Nov-25	01-Dec-25	-5
Sitework & Utilities		41	0%	01-Oct-25A	26-Jan-26	462	01-Oct-25	23-Jan-26	-1
Sitework		41	0%	01-Oct-25A	26-Jan-26	462	01-Oct-25	23-Jan-26	-1
SU-STWK-1000	Clear & Grub	0	100%	24-Oct-25A	28-Oct-25A		24-Oct-25	28-Oct-25	0
SU-STWK-1010	Mass Excavation & Rock Removal	0	100%	01-Oct-25A	28-Oct-25A		01-Oct-25	28-Oct-25	0
*SU-STWK-1130	Weather Delay 01	0	100%	29-Oct-25A	29-Oct-25A		29-Oct-25	29-Oct-25	0
*SU-STWK-1110	MTE Power Pole Relocation	0	100%	28-Oct-25A	11-Nov-25A		28-Oct-25	10-Nov-25	-1
SU-STWK-1020	Building Pad Prep & Grading	0	100%	30-Oct-25A	14-Nov-25A		30-Oct-25	06-Nov-25	-6
*SU-STWK-1120	Remaining Rock Removal & Building Pad Prep	0	100%	12-Nov-25A	21-Nov-25A		11-Nov-25	19-Nov-25	-2
*SU-STWK-1140	Weather Delay 02	0	0%	25-Nov-25A	25-Nov-25A				
SU-STWK-1030	Building Layout & Staking	0	100%	26-Nov-25A	26-Nov-25A		20-Nov-25	20-Nov-25	-4
SU-STWK-1040	Compact Subgrade	1	100%	26-Nov-25A	01-Dec-25	0	21-Nov-25	25-Nov-25	-2
SU-STWK-1050	Install Stone Base	3	0%	29-Dec-25	02-Jan-26	125	26-Dec-25	30-Dec-25	-1
SU-STWK-1060	Install Prime Coat, Binder, & Tack Coat	2	0%	05-Jan-26	06-Jan-26	125	02-Jan-26	05-Jan-26	-1
SU-STWK-1070	Install Asphalt (Wearing Course)	1	0%	07-Jan-26	07-Jan-26	125	06-Jan-26	06-Jan-26	-1
SU-STWK-1080	Form & Reinforce Curb & Gutter	5	0%	08-Jan-26	14-Jan-26	125	07-Jan-26	13-Jan-26	-1
SU-STWK-1090	Pour Curb & Gutter	2	0%	15-Jan-26	16-Jan-26	125	14-Jan-26	15-Jan-26	-1
SU-STWK-1100	Rough Grade Site	5	0%	20-Jan-26	26-Jan-26	125	16-Jan-26	23-Jan-26	-1
Site Utilities		17	0%	01-Dec-25A	26-Dec-25	0	26-Nov-25	23-Dec-25	-1
SU-SUTL-1000	Cut, Cap, and Relocate Existing Utilities	4	20%	01-Dec-25A	05-Dec-25	0	26-Nov-25	04-Dec-25	-1
SU-SUTL-1020	Install U.G. Sewer	10	0%	08-Dec-25	19-Dec-25	0	10-Dec-25	23-Dec-25	2
SU-SUTL-1030	Install U.G. Storm Drain	10	0%	08-Dec-25	19-Dec-25	0	10-Dec-25	23-Dec-25	2
SU-SUTL-1040	Install U.G. Electrical Duct Banks	10	0%	08-Dec-25	19-Dec-25	0	10-Dec-25	23-Dec-25	2
SU-SUTL-1050	Install U.G. Fire Water & Domestic	10	0%	08-Dec-25	19-Dec-25	0	10-Dec-25	23-Dec-25	2
SU-SUTL-1010	Install Irrigation Sleeves	3	0%	22-Dec-25	26-Dec-25	0	05-Dec-25	09-Dec-25	-11
Foundation & Structural		103	0%	29-Dec-25	26-May-26	123	26-Dec-25	22-May-26	-1
Level 1		40	0%	29-Dec-25	25-Feb-26	186	26-Dec-25	24-Feb-26	-1
FS-LVL1-1010	Underground MEPF Install (Pre-Pour)	5	0%	07-Jan-26	13-Jan-26	0	06-Jan-26	12-Jan-26	-1
FS-LVL1-1030	Slab Prep & Pour (Pour A1)	5	0%	14-Jan-26	21-Jan-26	0	13-Jan-26	20-Jan-26	-1
FS-LVL1-1040	Slab Prep & Pour (Pour A2)	3	0%	22-Jan-26	26-Jan-26	0	21-Jan-26	23-Jan-26	-1
FS-LVL1-1000	Footings & Foundation CIP Walls (includes elevator pit)	25	0%	29-Dec-25	04-Feb-26	0	26-Dec-25	03-Feb-26	-1
FS-LVL1-1050	Steel Erection (Colums & Beams)	10	0%	27-Jan-26	09-Feb-26	0	26-Jan-26	06-Feb-26	-1

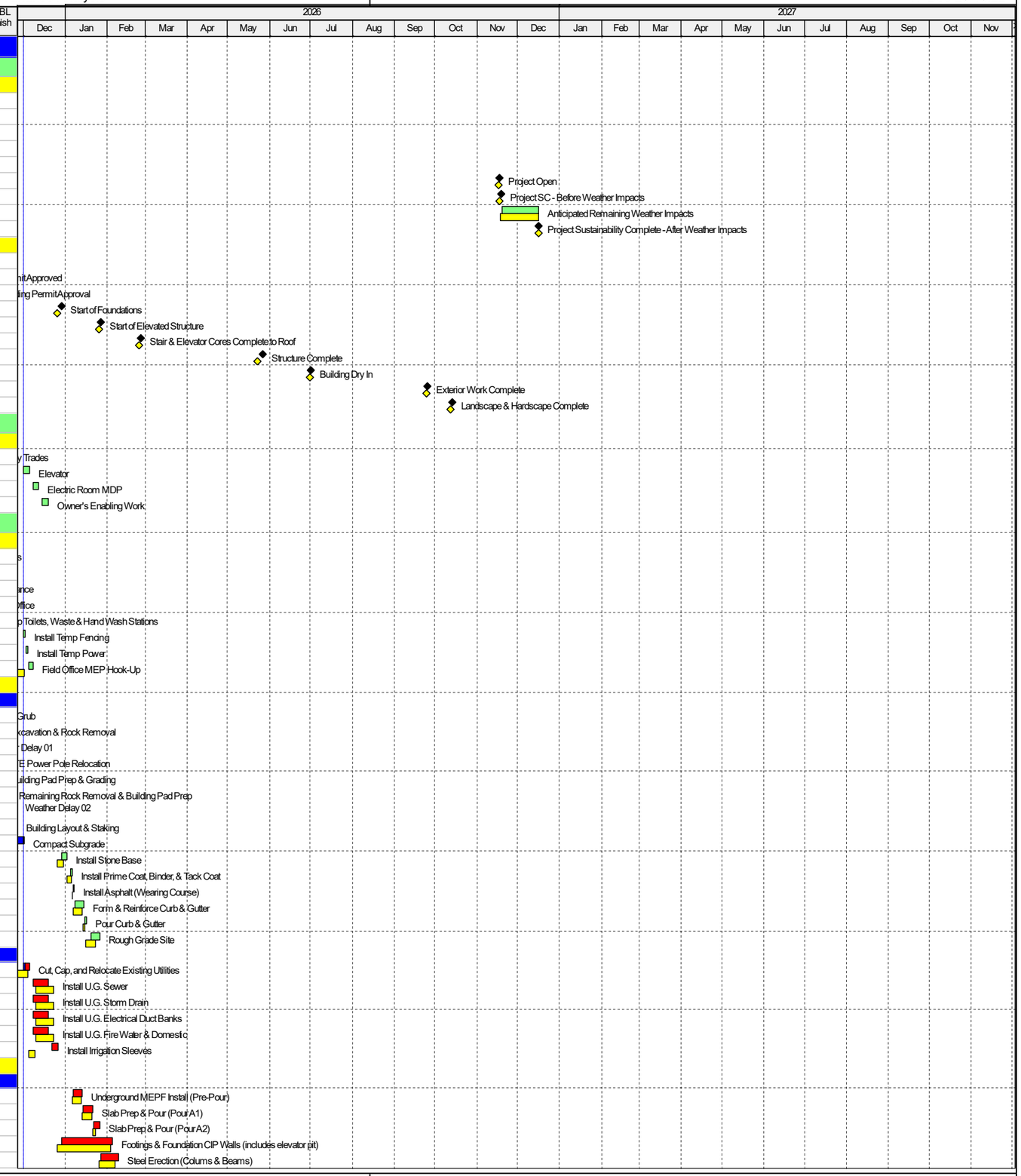

Project Baseline Bar | Remaining Work | Baseline Milestone
Actual Work | Critical Remaining Work | Milestone

TASK filter: All Activities

© Oracle Corporation

Activity ID	Activity Name	Remaining Duration	Schedule % Complete	Start	Finish	Total Float	BL Project Start	BL Project Finish	Variance - BL Project Finish Date
FS-LVL1-1060	Fireproofing	3	0%	10-Feb-26	12-Feb-26	195	09-Feb-26	11-Feb-26	-1
FS-LVL1-1020	Erect Stairs & Elevator Shafts (CMU Cores)	15	0%	05-Feb-26	25-Feb-26	171	04-Feb-26	24-Feb-26	-1
Level 2		27	0%	04-Feb-26	12-Mar-26	0	03-Feb-26	11-Mar-26	-1
FS-LVL2-1000	Install Metal Decking	4	0%	04-Feb-26	09-Feb-26	0	03-Feb-26	06-Feb-26	-1
FS-LVL2-1010	MEPF Rough-In (Pre-Pour)	5	0%	10-Feb-26	16-Feb-26	0	09-Feb-26	13-Feb-26	-1
FS-LVL2-1020	FRP Metal Deck Slab (Pour A1)	5	0%	17-Feb-26	23-Feb-26	0	16-Feb-26	20-Feb-26	-1
FS-LVL2-1030	FRP Metal Deck Slab (Pour A2)	3	0%	24-Feb-26	26-Feb-26	0	23-Feb-26	25-Feb-26	-1
FS-LVL2-1040	Layout & Erect Load Bearing Framing	10	0%	27-Feb-26	12-Mar-26	0	26-Feb-26	11-Mar-26	-1
Level 3		27	0%	09-Mar-26	14-Apr-26	0	06-Mar-26	13-Apr-26	-1
FS-LVL3-1000	Install Metal Decking	4	0%	09-Mar-26	12-Mar-26	0	06-Mar-26	11-Mar-26	-1
FS-LVL3-1010	MEPF Rough-In (Pre-Pour)	5	0%	13-Mar-26	19-Mar-26	0	12-Mar-26	18-Mar-26	-1
FS-LVL3-1020	FRP Metal Deck Slab (Pour A1)	5	0%	20-Mar-26	26-Mar-26	0	19-Mar-26	25-Mar-26	-1
FS-LVL3-1030	FRP Metal Deck Slab (Pour A2)	3	0%	27-Mar-26	31-Mar-26	0	26-Mar-26	30-Mar-26	-1
FS-LVL3-1040	Layout & Erect Load Bearing Framing	10	0%	01-Apr-26	14-Apr-26	0	31-Mar-26	13-Apr-26	-1
Level 4		27	0%	09-Apr-26	15-May-26	0	08-Apr-26	14-May-26	-1
FS-LVL4-1000	Install Metal Decking	4	0%	09-Apr-26	14-Apr-26	0	08-Apr-26	13-Apr-26	-1
FS-LVL4-1010	MEPF Rough-In (Pre-Pour)	5	0%	15-Apr-26	21-Apr-26	0	14-Apr-26	20-Apr-26	-1
FS-LVL4-1020	FRP Metal Deck Slab (Pour A1)	5	0%	22-Apr-26	28-Apr-26	0	21-Apr-26	27-Apr-26	-1
FS-LVL4-1030	FRP Metal Deck Slab (Pour A2)	3	0%	29-Apr-26	01-May-26	0	28-Apr-26	30-Apr-26	-1
FS-LVL4-1040	Layout & Erect Load Bearing Framing	10	0%	04-May-26	15-May-26	0	01-May-26	14-May-26	-1
Roof		10	0%	12-May-26	26-May-26	0	11-May-26	22-May-26	-1
FS-ROOF-1000	Install Metal Decking	4	0%	12-May-26	15-May-26	0	11-May-26	14-May-26	-1
FS-ROOF-1010	MEPF Rough-In (Stubups)	3	0%	18-May-26	20-May-26	0	15-May-26	19-May-26	-1
FS-ROOF-1020	Layout & Frame Parapets	3	0%	21-May-26	26-May-26	0	20-May-26	22-May-26	-1
Envelope & Exterior		110	0%	04-May-26	07-Oct-26	29	01-May-26	06-Oct-26	-1
North Elevation		79	0%	04-May-26	24-Aug-26	60	01-May-26	21-Aug-26	-1
EE-NRTH-1000	Layout & Exterior Framing (Level 1)	5	0%	04-May-26	08-May-26	10	01-May-26	07-May-26	-1
EE-NRTH-1010	City Inspection (Rough Framing)	1	0%	11-May-26	11-May-26	10	08-May-26	08-May-26	-1
EE-NRTH-1020	Electrical Rough-In	5	0%	27-May-26	02-Jun-26	0	26-May-26	01-Jun-26	-1
EE-NRTH-1030	City Inspection (Electrical)	1	0%	03-Jun-26	03-Jun-26	29	02-Jun-26	02-Jun-26	-1
EE-NRTH-1040	Install Exterior Sheathing	5	0%	04-Jun-26	10-Jun-26	29	03-Jun-26	09-Jun-26	-1
EE-NRTH-1050	City Inspection (Screw Inspection)	1	0%	11-Jun-26	11-Jun-26	29	10-Jun-26	10-Jun-26	-1
EE-NRTH-1060	Weather Barrier & Flashing	5	0%	12-Jun-26	18-Jun-26	29	11-Jun-26	17-Jun-26	-1
EE-NRTH-1070	Install Rigid Insulation	5	0%	19-Jun-26	25-Jun-26	29	18-Jun-26	24-Jun-26	-1
EE-NRTH-1080	Storefront, Windows & Metals	3	0%	26-Jun-26	30-Jun-26	29	25-Jun-26	29-Jun-26	-1
EE-NRTH-1090	Install Brick Veneer	15	0%	01-Jul-26	22-Jul-26	29	30-Jun-26	21-Jul-26	-1
EE-NRTH-1100	Install Canopies & Trim	3	0%	23-Jul-26	27-Jul-26	60	22-Jul-26	24-Jul-26	-1
EE-NRTH-1110	Install Lighting Fixtures	3	0%	28-Jul-26	30-Jul-26	60	27-Jul-26	29-Jul-26	-1
EE-NRTH-1120	Install Signage	1	0%	31-Jul-26	31-Jul-26	60	30-Jul-26	30-Jul-26	-1
EE-NRTH-1130	Install Doors & Hardware	2	0%	03-Aug-26	04-Aug-26	60	31-Jul-26	03-Aug-26	-1
EE-NRTH-1140	Install Downspouts	1	0%	05-Aug-26	05-Aug-26	60	04-Aug-26	04-Aug-26	-1
EE-NRTH-1150	Final Paint	3	0%	06-Aug-26	10-Aug-26	60	05-Aug-26	07-Aug-26	-1
EE-NRTH-1160	Punch List & Corrections	5	0%	11-Aug-26	17-Aug-26	60	10-Aug-26	14-Aug-26	-1
EE-NRTH-1170	Final Owner Walk (Punch List & Corrections)	5	0%	18-Aug-26	24-Aug-26	60	17-Aug-26	21-Aug-26	-1
East Elevation		77	0%	11-May-26	27-Aug-26	57	08-May-26	26-Aug-26	-1
EE-EAST-1000	Layout & Exterior Framing (Level 1)	5	0%	11-May-26	15-May-26	10	08-May-26	14-May-26	-1
EE-EAST-1010	City Inspection (Rough Framing)	1	0%	18-May-26	18-May-26	10	15-May-26	15-May-26	-1
EE-EAST-1020	Electrical Rough-In	5	0%	03-Jun-26	09-Jun-26	0	02-Jun-26	08-Jun-26	-1
EE-EAST-1030	City Inspection (Electrical)	1	0%	10-Jun-26	10-Jun-26	39	09-Jun-26	09-Jun-26	-1
EE-EAST-1040	Install Exterior Sheathing	5	0%	11-Jun-26	17-Jun-26	39	10-Jun-26	16-Jun-26	-1
EE-EAST-1050	City Inspection (Screw Inspection)	1	0%	18-Jun-26	18-Jun-26	39	17-Jun-26	17-Jun-26	-1
EE-EAST-1060	Weather Barrier & Flashing	5	0%	19-Jun-26	25-Jun-26	39	18-Jun-26	24-Jun-26	-1
EE-EAST-1070	Install Rigid Insulation	5	0%	26-Jun-26	02-Jul-26	39	25-Jun-26	01-Jul-26	-1
EE-EAST-1080	Install Windows & Metals	3	0%	06-Jul-26	08-Jul-26	39	02-Jul-26	07-Jul-26	-1
EE-EAST-1090	Install Brick Veneer	15	0%	23-Jul-26	12-Aug-26	29	22-Jul-26	11-Aug-26	-1
EE-EAST-1100	Install Signage	1	0%	13-Aug-26	13-Aug-26	57	12-Aug-26	12-Aug-26	-1
EE-EAST-1110	Punch List & Corrections	5	0%	14-Aug-26	20-Aug-26	57	13-Aug-26	19-Aug-26	-1
EE-EAST-1120	Final Owner Walk (Punch List & Corrections)	5	0%	21-Aug-26	27-Aug-26	57	20-Aug-26	26-Aug-26	-1
South Elevation		92	0%	18-May-26	25-Sep-26	37	15-May-26	24-Sep-26	-1
EE-SOTH-1000	Layout & Exterior Framing (Level 1)	5	0%	18-May-26	22-May-26	10	15-May-26	21-May-26	-1
EE-SOTH-1010	City Inspection (Rough Framing)	1	0%	26-May-26	26-May-26	10	22-May-26	22-May-26	-1
EE-SOTH-1020	Electrical Rough-In	5	0%	10-Jun-26	16-Jun-26	0	09-Jun-26	15-Jun-26	-1
EE-SOTH-1030	City Inspection (Electrical)	1	0%	17-Jun-26	17-Jun-26	52	16-Jun-26	16-Jun-26	-1
EE-SOTH-1040	Install Exterior Sheathing	5	0%	18-Jun-26	24-Jun-26	52	17-Jun-26	23-Jun-26	-1
EE-SOTH-1050	City Inspection (Screw Inspection)	1	0%	25-Jun-26	25-Jun-26	52	24-Jun-26	24-Jun-26	-1
EE-SOTH-1060	Weather Barrier & Flashing	5	0%	26-Jun-26	02-Jul-26	52	25-Jun-26	01-Jul-26	-1
EE-SOTH-1070	Install Rigid Insulation	5	0%	06-Jul-26	10-Jul-26	52	02-Jul-26	09-Jul-26	-1
EE-SOTH-1080	Install Brick Veneer	15	0%	13-Aug-26	02-Sep-26	29	12-Aug-26	01-Sep-26	-1
EE-SOTH-1090	Install Signage	1	0%	03-Sep-26	03-Sep-26	37	02-Sep-26	02-Sep-26	-1
EE-SOTH-1100	Install Doors & Hardware	1	0%	04-Sep-26	04-Sep-26	37	03-Sep-26	03-Sep-26	-1
EE-SOTH-1110	Install Downspouts	2	0%	08-Sep-26	09-Sep-26	37	04-Sep-26	08-Sep-26	-1

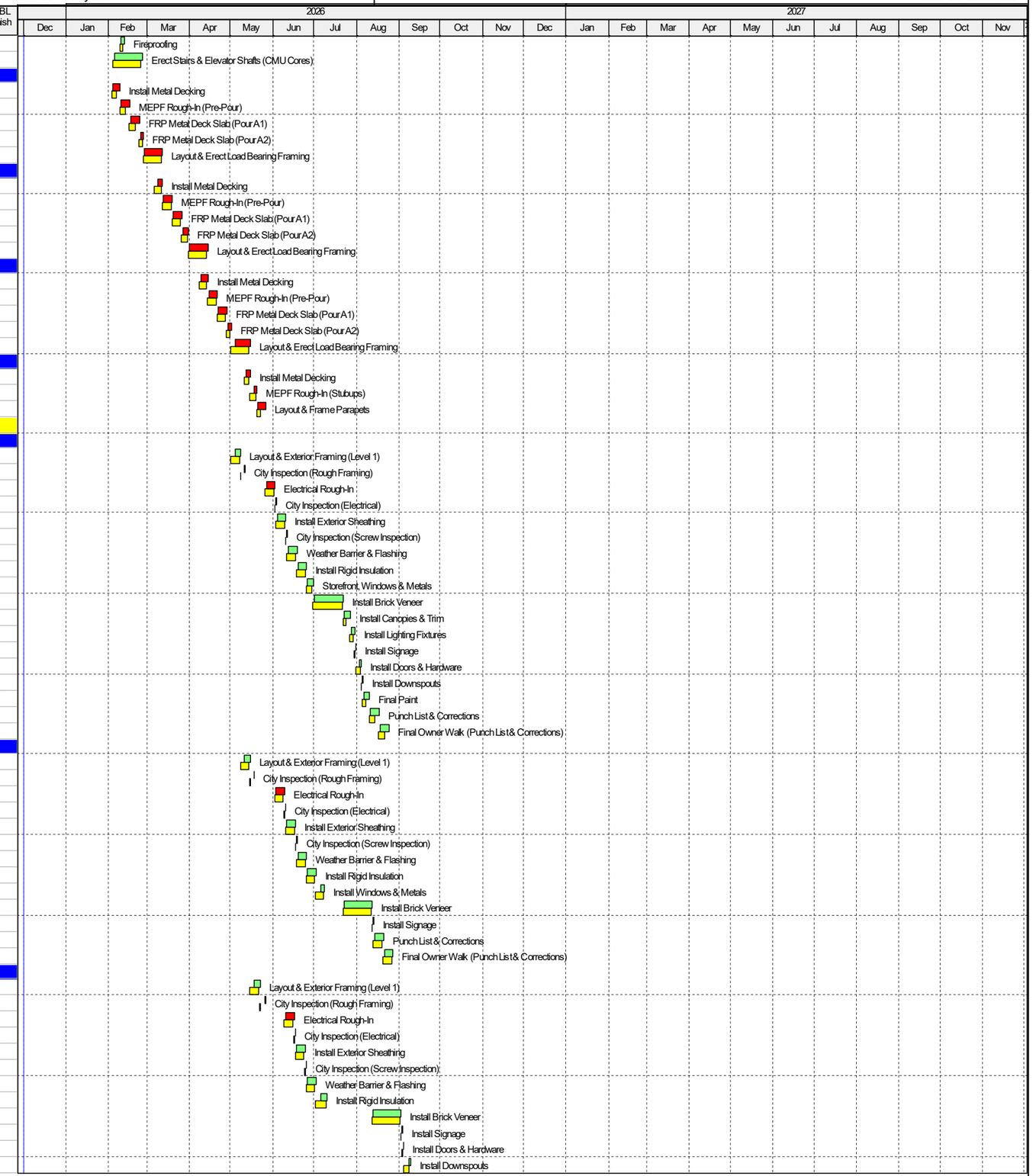

Project Baseline Bar | Remaining Work | Baseline Milestone
Actual Work | Critical Remaining Work | Milestone

TASK filter: All Activities

© Oracle Corporation

Activity ID	Activity Name	Remaining Duration	Schedule % Complete	Start	Finish	Total Float	BL Project Start	BL Project Finish	Variance - BL Project Finish Date
EE-SOTH-1120	Final Paint	2	0%	10-Sep-26	11-Sep-26	37	09-Sep-26	10-Sep-26	-1
EE-SOTH-1130	Punch List & Corrections	5	0%	14-Sep-26	18-Sep-26	37	11-Sep-26	17-Sep-26	-1
EE-SOTH-1140	Final Owner Walk (Punch List & Corrections)	5	0%	21-Sep-26	25-Sep-26	37	18-Sep-26	24-Sep-26	-1
West Elevation		95	0%	26-May-26	07-Oct-26	29	22-May-26	06-Oct-26	-1
EE-WEST-1000	Layout & Exterior Framing (Level 1)	5	0%	26-May-26	01-Jun-26	10	22-May-26	29-May-26	-1
EE-WEST-1010	City Inspection (Rough Framing)	1	0%	02-Jun-26	02-Jun-26	10	01-Jun-26	01-Jun-26	-1
EE-WEST-1020	Electrical Rough-In	5	0%	17-Jun-26	23-Jun-26	0	16-Jun-26	22-Jun-26	-1
EE-WEST-1030	City Inspection (Electrical)	1	0%	24-Jun-26	24-Jun-26	0	23-Jun-26	23-Jun-26	-1
EE-WEST-1040	Install Exterior Sheathing	5	0%	25-Jun-26	01-Jul-26	0	24-Jun-26	30-Jun-26	-1
EE-WEST-1050	City Inspection (Screw Inspection)	1	0%	02-Jul-26	02-Jul-26	0	01-Jul-26	01-Jul-26	-1
EE-WEST-1060	Weather Barrier & Flashing	5	0%	06-Jul-26	10-Jul-26	0	02-Jul-26	09-Jul-26	-1
EE-WEST-1070	Install Rigid Insulation	5	0%	13-Jul-26	17-Jul-26	0	10-Jul-26	16-Jul-26	-1
EE-WEST-1080	Install Windows & Metals	3	0%	20-Jul-26	22-Jul-26	0	17-Jul-26	21-Jul-26	-1
EE-WEST-1090	Install Brick Veneer	15	0%	03-Sep-26	24-Sep-26	29	02-Sep-26	23-Sep-26	-1
EE-WEST-1100	Install Signage	1	0%	25-Sep-26	25-Sep-26	29	24-Sep-26	24-Sep-26	-1
EE-WEST-1110	Punch List & Corrections	5	0%	28-Sep-26	02-Oct-26	29	25-Sep-26	01-Oct-26	-1
EE-WEST-1120	Final Owner Walk (Punch List & Corrections)	3	0%	05-Oct-26	07-Oct-26	29	02-Oct-26	06-Oct-26	-1
Roof		72	0%	27-May-26	04-Sep-26	51	26-May-26	03-Sep-26	-1
EE-ROOF-1000	Clean & Prep Metal Deck	2	0%	27-May-26	28-May-26	27	26-May-26	27-May-26	-1
EE-ROOF-1010	Stage Materials & Solar Rails (Crane)	1	0%	29-May-26	29-May-26	27	28-May-26	28-May-26	-1
EE-ROOF-1020	Layout for Penetrations, Curb Blocking, Edge Metal	2	0%	01-Jun-26	02-Jun-26	27	29-May-26	01-Jun-26	-1
EE-ROOF-1030	Install Blocking & Equipment Curbs	3	0%	03-Jun-26	05-Jun-26	27	02-Jun-26	04-Jun-26	-1
EE-ROOF-1040	Install Rigid Insulation	4	0%	08-Jun-26	11-Jun-26	27	05-Jun-26	10-Jun-26	-1
EE-ROOF-1050	Install Cover Board	4	0%	12-Jun-26	17-Jun-26	27	11-Jun-26	16-Jun-26	-1
EE-ROOF-1060	Install TPO Roofing System (incl. boots, termination bars)	10	0%	18-Jun-26	01-Jul-26	27	17-Jun-26	30-Jun-26	-1
EE-ROOF-1070	Install Edge Metal, Coping, Trim	5	0%	02-Jul-26	09-Jul-26	51	01-Jul-26	08-Jul-26	-1
EE-ROOF-1080	Install Roof Drains, Vents, Mechanical Curbs	5	0%	10-Jul-26	16-Jul-26	51	09-Jul-26	15-Jul-26	-1
EE-ROOF-1140	Set Rooftop Units (RTU's & Splits)	1	0%	17-Jul-26	17-Jul-26	72	16-Jul-26	16-Jul-26	-1
EE-ROOF-1150	Install Duct/Condensate/Vent Tie-Ins & Flashing	3	0%	20-Jul-26	22-Jul-26	72	17-Jul-26	21-Jul-26	-1
EE-ROOF-1090	Install Electrical Conduit & Roof Mounted Boxes	5	0%	17-Jul-26	23-Jul-26	51	16-Jul-26	22-Jul-26	-1
EE-ROOF-1160	Startup/Controls/Balancing Prep	3	0%	23-Jul-26	27-Jul-26	72	22-Jul-26	24-Jul-26	-1
EE-ROOF-1100	Install Solar Mounting Rails & Racking	3	0%	24-Jul-26	28-Jul-26	51	23-Jul-26	27-Jul-26	-1
EE-ROOF-1170	Water Test / Leak Test	1	0%	28-Jul-26	28-Jul-26	72	27-Jul-26	27-Jul-26	-1
EE-ROOF-1180	Roof Patches (If Any)	1	0%	29-Jul-26	29-Jul-26	72	28-Jul-26	28-Jul-26	-1
EE-ROOF-1190	Punch List & Corrections	3	0%	30-Jul-26	03-Aug-26	72	29-Jul-26	31-Jul-26	-1
EE-ROOF-1110	Mount Solar Panels	15	0%	29-Jul-26	18-Aug-26	51	28-Jul-26	17-Aug-26	-1
EE-ROOF-1120	Run Electrical Conduit & Inverters to Roof	5	0%	19-Aug-26	25-Aug-26	51	18-Aug-26	24-Aug-26	-1
EE-ROOF-1130	Final Electrical Tie-In (Solar Panels)	5	0%	26-Aug-26	01-Sep-26	51	25-Aug-26	31-Aug-26	-1
EE-ROOF-1200	Final Owner Walk (Punch List & Corrections)	3	0%	02-Sep-26	04-Sep-26	51	01-Sep-26	03-Sep-26	-1
Interior Build-Out		159	0%	26-Feb-26	09-Oct-26	27	25-Feb-26	08-Oct-26	-1
Level 2 Interior		34	0%	02-Jul-26	19-Aug-26	63	01-Jul-26	18-Aug-26	-1
IB-L2IN-1000	Layout & Framing (incl. backing, door frames)	5	0%	02-Jul-26	09-Jul-26	27	01-Jul-26	08-Jul-26	-1
IB-L2IN-1010	Electrical Rough-In	5	0%	10-Jul-26	16-Jul-26	27	09-Jul-26	15-Jul-26	-1
IB-L2IN-1020	Mechanical Rough-In	5	0%	10-Jul-26	16-Jul-26	27	09-Jul-26	15-Jul-26	-1
IB-L2IN-1030	Plumbing Rough-In	5	0%	10-Jul-26	16-Jul-26	27	09-Jul-26	15-Jul-26	-1
IB-L2IN-1040	Fire Supression Rough-In	5	0%	10-Jul-26	16-Jul-26	27	09-Jul-26	15-Jul-26	-1
IB-L2IN-1050	Install Insulation	2	0%	17-Jul-26	20-Jul-26	63	16-Jul-26	17-Jul-26	-1
IB-L2IN-1060	Install Drywall	4	0%	21-Jul-26	24-Jul-26	63	20-Jul-26	23-Jul-26	-1
IB-L2IN-1070	Tape & Mud Drywall	5	0%	27-Jul-26	31-Jul-26	63	24-Jul-26	30-Jul-26	-1
IB-L2IN-1080	Prep & Paint	3	0%	03-Aug-26	05-Aug-26	63	31-Jul-26	04-Aug-26	-1
IB-L2IN-1090	MEPF Trim-Out	5	0%	06-Aug-26	12-Aug-26	63	05-Aug-26	11-Aug-26	-1
IB-L2IN-1100	Install Storage Doors & Hardware	5	0%	13-Aug-26	19-Aug-26	63	12-Aug-26	18-Aug-26	-1
Level 3 Interior		34	0%	10-Jul-26	26-Aug-26	58	09-Jul-26	25-Aug-26	-1
IB-L3IN-1000	Layout & Framing (incl. backing, door frames)	5	0%	10-Jul-26	16-Jul-26	36	09-Jul-26	15-Jul-26	-1
IB-L3IN-1010	Electrical Rough-In	5	0%	17-Jul-26	23-Jul-26	58	16-Jul-26	22-Jul-26	-1
IB-L3IN-1020	Mechanical Rough-In	5	0%	17-Jul-26	23-Jul-26	58	16-Jul-26	22-Jul-26	-1
IB-L3IN-1030	Plumbing Rough-In	5	0%	17-Jul-26	23-Jul-26	58	16-Jul-26	22-Jul-26	-1
IB-L3IN-1040	Fire Supression Rough-In	5	0%	17-Jul-26	23-Jul-26	58	16-Jul-26	22-Jul-26	-1
IB-L3IN-1050	Install Insulation	2	0%	24-Jul-26	27-Jul-26	58	23-Jul-26	24-Jul-26	-1
IB-L3IN-1060	Install Drywall	4	0%	28-Jul-26	31-Jul-26	58	27-Jul-26	30-Jul-26	-1
IB-L3IN-1070	Tape & Mud Drywall	5	0%	03-Aug-26	07-Aug-26	58	31-Jul-26	06-Aug-26	-1
IB-L3IN-1080	Prep & Paint	3	0%	10-Aug-26	12-Aug-26	58	07-Aug-26	11-Aug-26	-1
IB-L3IN-1090	MEPF Trim-Out	5	0%	13-Aug-26	19-Aug-26	58	12-Aug-26	18-Aug-26	-1
IB-L3IN-1100	Install Storage Doors & Hardware	5	0%	20-Aug-26	26-Aug-26	58	19-Aug-26	25-Aug-26	-1
Unisex Restroom		22	0%	17-Jul-26	17-Aug-26	65	16-Jul-26	14-Aug-26	-1
IB-L3UN-1000	Framing (Metal Studs, Blocking)	3	0%	17-Jul-26	21-Jul-26	65	16-Jul-26	20-Jul-26	-1
IB-L3UN-1010	MEPF Rough-In	3	0%	22-Jul-26	24-Jul-26	65	21-Jul-26	23-Jul-26	-1
IB-L3UN-1020	City Inspection (Framing & MEPF Rough)	1	0%	27-Jul-26	27-Jul-26	65	24-Jul-26	24-Jul-26	-1
IB-L3UN-1030	Install Insulation	1	0%	28-Jul-26	28-Jul-26	65	27-Jul-26	27-Jul-26	-1
IB-L3UN-1040	Install Drywall	2	0%	29-Jul-26	30-Jul-26	65	28-Jul-26	29-Jul-26	-1
IB-L3UN-1050	Tape & Mud Drywall	3	0%	31-Jul-26	04-Aug-26	65	30-Jul-26	03-Aug-26	-1

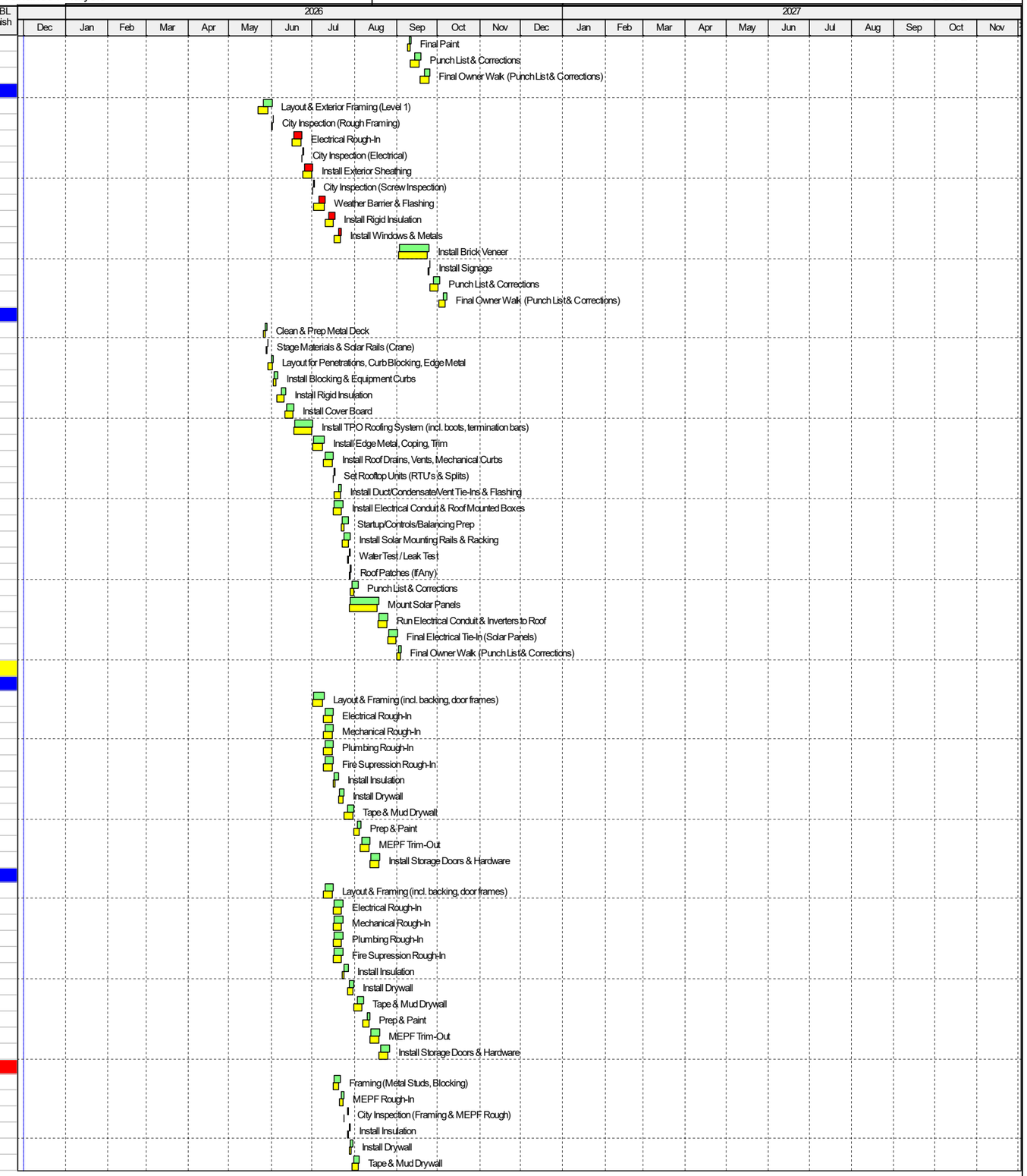

Project Baseline Bar | Remaining Work | ◇ Baseline Milestone
Actual Work | Critical Remaining Work | ◆ Milestone

TASK filter: All Activities

© Oracle Corporation

Activity ID	Activity Name	Remaining Duration	Schedule % Complete	Start	Finish	Total Float	BL Project Start	BL Project Finish	Variance - BL Project Finish Date
IB-L3UN-1060	Painting	2	0%	05-Aug-26	06-Aug-26	65	04-Aug-26	05-Aug-26	-1
IB-L3UN-1070	Install Restroom Fixtures & Partitions	2	0%	07-Aug-26	10-Aug-26	65	06-Aug-26	07-Aug-26	-1
IB-L3UN-1080	Install Accessories (Grab Bars, Mirrors, Signs)	2	0%	11-Aug-26	12-Aug-26	65	10-Aug-26	11-Aug-26	-1
IB-L3UN-1090	Final MEP Trim-Out	2	0%	13-Aug-26	14-Aug-26	65	12-Aug-26	13-Aug-26	-1
IB-L3UN-1100	Final Clean	1	0%	17-Aug-26	17-Aug-26	65	14-Aug-26	14-Aug-26	-1
Level 4 Interior		34	0%	17-Jul-26	02-Sep-26	53	15-May-26	04-Aug-26	-21
IB-L4IN-1000	Layout & Framing (incl. backing, door frames)	5	0%	17-Jul-26	23-Jul-26	36	15-May-26	21-May-26	-43
IB-L4IN-1010	Electrical Rough-In	5	0%	24-Jul-26	30-Jul-26	48	22-May-26	29-May-26	-43
IB-L4IN-1020	Mechanical Rough-In	5	0%	24-Jul-26	30-Jul-26	48	22-May-26	29-May-26	-43
IB-L4IN-1030	Plumbing Rough-In	5	0%	24-Jul-26	30-Jul-26	48	22-May-26	29-May-26	-43
IB-L4IN-1040	Fire Supression Rough-In	5	0%	24-Jul-26	30-Jul-26	48	22-May-26	29-May-26	-43
IB-L4IN-1050	Install Insulation	2	0%	31-Jul-26	03-Aug-26	48	01-Jul-26	02-Jul-26	-21
IB-L4IN-1060	Install Drywall	4	0%	04-Aug-26	07-Aug-26	48	06-Jul-26	09-Jul-26	-21
IB-L4IN-1070	Tape & Mud Drywall	5	0%	10-Aug-26	14-Aug-26	48	10-Jul-26	16-Jul-26	-21
IB-L4IN-1080	Prep & Paint	3	0%	17-Aug-26	19-Aug-26	48	17-Jul-26	21-Jul-26	-21
IB-L4IN-1090	MEPF Trim-Out	5	0%	20-Aug-26	26-Aug-26	48	22-Jul-26	28-Jul-26	-21
IB-L4IN-1100	Install Storage Doors & Hardware	5	0%	27-Aug-26	02-Sep-26	53	29-Jul-26	04-Aug-26	-21
Level 1 Interior		37	0%	24-Jul-26	15-Sep-26	45	01-Jul-26	21-Aug-26	-16
IB-L1IN-1000	Layout & Framing (incl. backing, door frames)	5	0%	24-Jul-26	30-Jul-26	36	01-Jul-26	08-Jul-26	-16
IB-L1IN-1010	Electrical Rough-In	5	0%	31-Jul-26	06-Aug-26	48	09-Jul-26	15-Jul-26	-16
IB-L1IN-1020	Mechanical Rough-In	5	0%	31-Jul-26	06-Aug-26	48	09-Jul-26	15-Jul-26	-16
IB-L1IN-1030	Plumbing Rough-In	5	0%	31-Jul-26	06-Aug-26	48	09-Jul-26	15-Jul-26	-16
IB-L1IN-1040	Fire Supression Rough-In	5	0%	31-Jul-26	06-Aug-26	48	09-Jul-26	15-Jul-26	-16
IB-L1IN-1050	Install Insulation	2	0%	07-Aug-26	10-Aug-26	48	16-Jul-26	17-Jul-26	-16
IB-L1IN-1060	Install Drywall	4	0%	11-Aug-26	14-Aug-26	48	20-Jul-26	23-Jul-26	-16
IB-L1IN-1070	Tape & Mud Drywall	5	0%	17-Aug-26	21-Aug-26	48	24-Jul-26	30-Jul-26	-16
IB-L1IN-1080	Prep & Paint	3	0%	24-Aug-26	26-Aug-26	48	31-Jul-26	04-Aug-26	-16
IB-L1IN-1090	MEPF Trim-Out	5	0%	27-Aug-26	02-Sep-26	48	05-Aug-26	11-Aug-26	-16
IB-L1IN-1100	Install Storage Doors & Hardware	5	0%	03-Sep-26	10-Sep-26	48	12-Aug-26	18-Aug-26	-16
Restrooms (Mens & Womens)		22	0%	31-Jul-26	31-Aug-26	55	09-Jul-26	07-Aug-26	-16
IB-L1RR-1000	Framing (Metal Studs, Blocking)	3	0%	31-Jul-26	04-Aug-26	36	09-Jul-26	13-Jul-26	-16
IB-L1RR-1010	MEPF Rough-In	3	0%	05-Aug-26	07-Aug-26	55	14-Jul-26	16-Jul-26	-16
IB-L1RR-1020	City Inspection (Framing & MEPF Rough)	1	0%	10-Aug-26	10-Aug-26	55	17-Jul-26	17-Jul-26	-16
IB-L1RR-1030	Install Insulation	1	0%	11-Aug-26	11-Aug-26	55	20-Jul-26	20-Jul-26	-16
IB-L1RR-1040	Install Drywall	2	0%	12-Aug-26	13-Aug-26	55	21-Jul-26	22-Jul-26	-16
IB-L1RR-1050	Tape & Mud Drywall	3	0%	14-Aug-26	18-Aug-26	55	23-Jul-26	27-Jul-26	-16
IB-L1RR-1060	Painting	2	0%	19-Aug-26	20-Aug-26	55	28-Jul-26	29-Jul-26	-16
IB-L1RR-1070	Install Restroom Fixtures & Partitions	2	0%	21-Aug-26	24-Aug-26	55	30-Jul-26	31-Jul-26	-16
IB-L1RR-1080	Install Accessories (Grab Bars, Mirrors, Signs)	2	0%	25-Aug-26	26-Aug-26	55	03-Aug-26	04-Aug-26	-16
IB-L1RR-1090	Final MEP Trim-Out	2	0%	27-Aug-26	28-Aug-26	55	05-Aug-26	06-Aug-26	-16
IB-L1RR-1100	Final Clean	1	0%	31-Aug-26	31-Aug-26	55	07-Aug-26	07-Aug-26	-16
Management Spaces (Rental Office, Storage, Break Room)		29	0%	05-Aug-26	15-Sep-26	45	14-Jul-26	21-Aug-26	-16
IB-L1M\S-1000	Layout & Framing (incl. backing, door frames)	3	0%	05-Aug-26	07-Aug-26	36	14-Jul-26	16-Jul-26	-16
IB-L1M\S-1010	MEPF Rough-In	3	0%	10-Aug-26	12-Aug-26	42	17-Jul-26	21-Jul-26	-16
IB-L1M\S-1020	City Inspection (Framing & MEPF)	1	0%	13-Aug-26	13-Aug-26	42	22-Jul-26	22-Jul-26	-16
IB-L1M\S-1030	Install Insulation	2	0%	14-Aug-26	17-Aug-26	42	23-Jul-26	24-Jul-26	-16
IB-L1M\S-1040	Install Drywall	2	0%	18-Aug-26	19-Aug-26	42	27-Jul-26	28-Jul-26	-16
IB-L1M\S-1050	Tape & Mud Drywall	3	0%	20-Aug-26	24-Aug-26	42	29-Jul-26	31-Jul-26	-16
IB-L1M\S-1060	Painting	3	0%	25-Aug-26	27-Aug-26	42	03-Aug-26	05-Aug-26	-16
IB-L1M\S-1070	Install Ceiling Grid (Break Room)	1	0%	28-Aug-26	28-Aug-26	45	06-Aug-26	06-Aug-26	-16
IB-L1M\S-1080	Install Base Trim	1	0%	31-Aug-26	31-Aug-26	45	07-Aug-26	07-Aug-26	-16
IB-L1M\S-1090	Install Cabinets & Countertops (Break Room & Office)	3	0%	01-Sep-26	03-Sep-26	45	10-Aug-26	12-Aug-26	-16
IB-L1M\S-1100	Install Sink & Faucests (Break Room)	1	0%	04-Sep-26	04-Sep-26	45	13-Aug-26	13-Aug-26	-16
IB-L1M\S-1110	Appliances (Microwave & Fridge)	1	0%	08-Sep-26	08-Sep-26	45	14-Aug-26	14-Aug-26	-16
IB-L1M\S-1120	Hey	1	0%	09-Sep-26	09-Sep-26	45	17-Aug-26	17-Aug-26	-16
IB-L1M\S-1130	MEPF Trim-Out	3	0%	10-Sep-26	14-Sep-26	45	18-Aug-26	20-Aug-26	-16
IB-L1M\S-1140	Final Clean	1	0%	15-Sep-26	15-Sep-26	45	21-Aug-26	21-Aug-26	-16
Janus Scope		60	0%	17-Jul-26	09-Oct-26	27	16-Jul-26	08-Oct-26	-1
IB-JNUS-1000	Level 2 Install (Diamond Plate, Turkey Wire, Misc.)	15	0%	17-Jul-26	06-Aug-26	27	16-Jul-26	05-Aug-26	-1
IB-JNUS-1010	Level 3 Install (Diamond Plate, Turkey Wire, Misc.)	15	0%	07-Aug-26	27-Aug-26	27	06-Aug-26	26-Aug-26	-1
IB-JNUS-1020	Level 4 Install (Diamond Plate, Turkey Wire, Misc.)	15	0%	28-Aug-26	18-Sep-26	27	27-Aug-26	17-Sep-26	-1
IB-JNUS-1030	Level 1 Install (Diamond Plate, Turkey Wire, Misc.)	15	0%	21-Sep-26	09-Oct-26	27	18-Sep-26	08-Oct-26	-1
Elevator Installation		35	0%	10-Aug-26	28-Sep-26	36	17-Jul-26	03-Sep-26	-16
EL-INST-1000	Evelvator Installation (incl. Equipment Room Buildout)	35	0%	10-Aug-26	28-Sep-26	36	17-Jul-26	03-Sep-26	-16
Stairwells		15	0%	26-Feb-26	18-Mar-26	171	25-Feb-26	17-Mar-26	-1
IB-STAR-1000	Install Stairs & Railings	10	0%	26-Feb-26	11-Mar-26	171	25-Feb-26	10-Mar-26	-1
IB-STAR-1010	Install Signage & Lighting	3	0%	12-Mar-26	16-Mar-26	171	11-Mar-26	13-Mar-26	-1
IB-STAR-1020	Install Doors & Hardware	2	0%	17-Mar-26	18-Mar-26	171	16-Mar-26	17-Mar-26	-1
Offsite		83	0%	23-Jul-26	17-Nov-26	0	22-Jul-26	16-Nov-26	-1
Sitework Finishes		61	0%	23-Jul-26	16-Oct-26	22	22-Jul-26	15-Oct-26	-1
SW-FIN-1040	Finish Grade Site (incl. bio ponds)	5	0%	23-Jul-26	29-Jul-26	0	22-Jul-26	28-Jul-26	-1

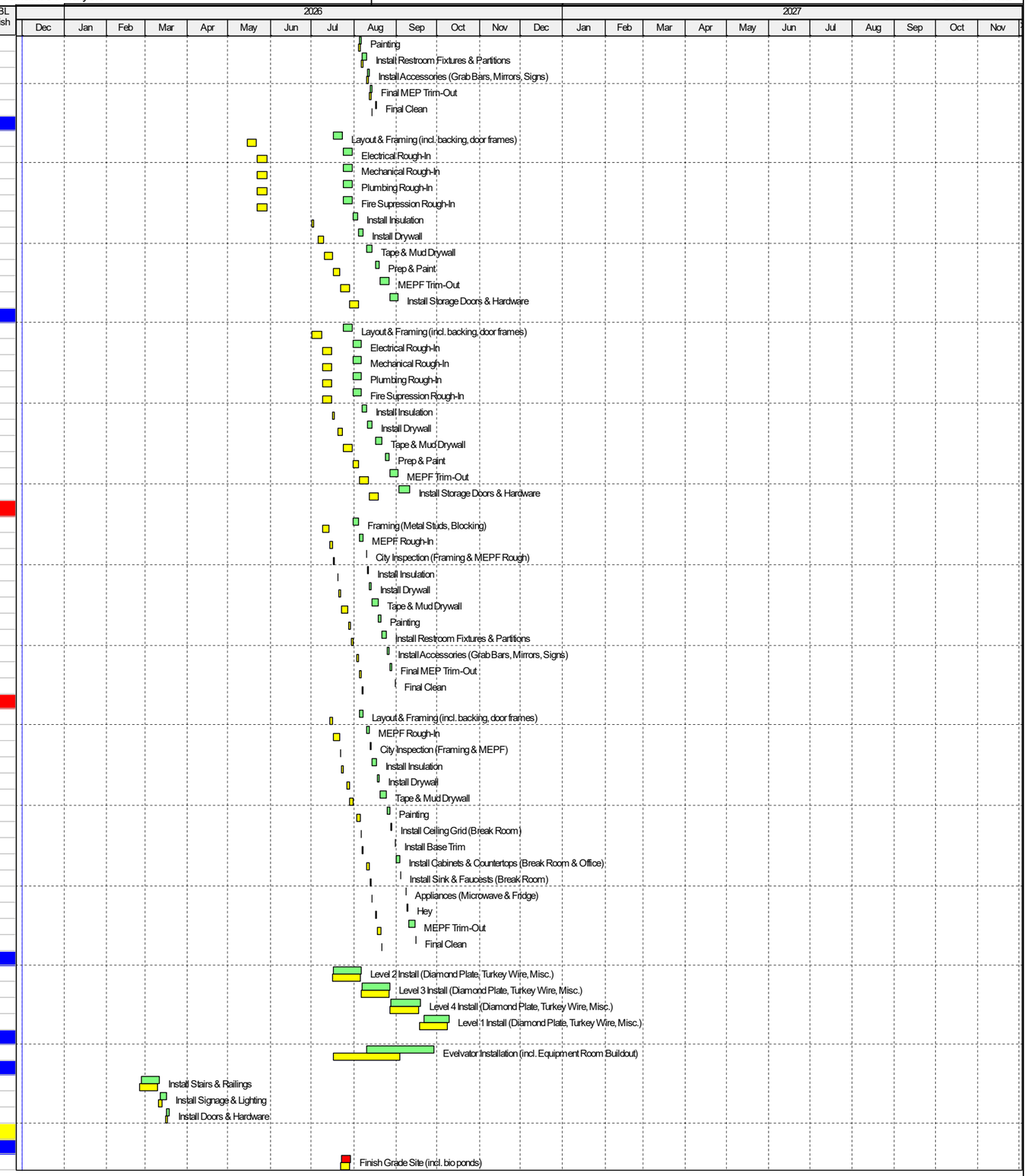

Project Baseline Bar | Remaining Work | Baseline Milestone
Actual Work | Critical Remaining Work | Milestone

TASK filter: All Activities

© Oracle Corporation

Activity ID	Activity Name	Remaining Duration	Schedule % Complete	Start	Finish	Total Float	BL Project Start	BL Project Finish	Variance - BL Project Finish Date
SW-FIN-1050	Install Irrigation Sleeves (inc. bio ponds)	2	0%	30-Jul-26	31-Jul-26	0	29-Jul-26	30-Jul-26	-1
SW-FIN-1060	Electrical Rough (Light Poles)	5	0%	03-Aug-26	07-Aug-26	0	31-Jul-26	06-Aug-26	-1
SW-FIN-1100	Install Bollards (including footings)	5	0%	10-Aug-26	14-Aug-26	0	07-Aug-26	13-Aug-26	-1
SW-FIN-1130	FRP Concrete (Hardscape & Sidewalks)	7	0%	17-Aug-26	25-Aug-26	0	14-Aug-26	24-Aug-26	-1
SW-FIN-1140	Install Irrigation	10	0%	26-Aug-26	09-Sep-26	22	25-Aug-26	08-Sep-26	-1
SW-FIN-1150	Install Asphalt (Final Coat)	1	0%	10-Sep-26	10-Sep-26	22	09-Sep-26	09-Sep-26	-1
SW-FIN-1170	Planting	10	0%	11-Sep-26	24-Sep-26	22	10-Sep-26	23-Sep-26	-1
SW-FIN-1171	FRP Dumpster Enclosure	7	0%	25-Sep-26	05-Oct-26	22	24-Sep-26	02-Oct-26	-1
SW-FIN-1180	Site Furnishings & Signage	5	0%	06-Oct-26	12-Oct-26	22	05-Oct-26	09-Oct-26	-1
SW-FIN-1190	Final Clean	1	0%	13-Oct-26	13-Oct-26	22	12-Oct-26	12-Oct-26	-1
SW-FIN-1200	Punch List	3	0%	14-Oct-26	16-Oct-26	22	13-Oct-26	15-Oct-26	-1
Rutland Drive Improvements		59	0%	26-Aug-26	17-Nov-26	0	25-Aug-26	16-Nov-26	-1
SW-RTLN-1000	EPSC Install (Silt Fence, Inlet Protection)	3	0%	26-Aug-26	28-Aug-26	0	25-Aug-26	27-Aug-26	-1
SW-RTLN-1010	Sawcut Asphalt & Demo Existing Curb	3	0%	31-Aug-26	02-Sep-26	0	28-Aug-26	01-Sep-26	-1
SW-RTLN-1020	Temp Traffic Control Setup	3	0%	03-Sep-26	08-Sep-26	0	02-Sep-26	04-Sep-26	-1
SW-RTLN-1030	Relocate Mailbox / Signs / Remove Conflicts	2	0%	09-Sep-26	10-Sep-26	0	08-Sep-26	09-Sep-26	-1
SW-RTLN-1040	Trench & Install Storm Pipe	8	0%	11-Sep-26	22-Sep-26	0	10-Sep-26	21-Sep-26	-1
SW-RTLN-1050	Set Curb Inlets, Junction Boxes, Headwalls	6	0%	23-Sep-26	30-Sep-26	0	22-Sep-26	29-Sep-26	-1
SW-RTLN-1060	Backfill / Compact Drain Trenches	3	0%	01-Oct-26	05-Oct-26	0	30-Sep-26	02-Oct-26	-1
SW-RTLN-1070	Subgrade Proofrool & Undercut / Backfill (if needed)	3	0%	06-Oct-26	08-Oct-26	0	05-Oct-26	07-Oct-26	-1
SW-RTLN-1080	Place Aggregate Base	4	0%	09-Oct-26	14-Oct-26	0	08-Oct-26	13-Oct-26	-1
SW-RTLN-1090	City Inspections (Proofrool, Storm, Curbs)	2	0%	15-Oct-26	16-Oct-26	0	14-Oct-26	15-Oct-26	-1
SW-RTLN-1100	Install Curb & Gutter	5	0%	19-Oct-26	23-Oct-26	0	16-Oct-26	22-Oct-26	-1
SW-RTLN-1110	Sidewalks & ADA Ramps	4	0%	26-Oct-26	29-Oct-26	0	23-Oct-26	28-Oct-26	-1
SW-RTLN-1120	First Lift Asphalt (Binder Course)	2	0%	30-Oct-26	02-Nov-26	0	29-Oct-26	30-Oct-26	-1
SW-RTLN-1130	Final Grading	2	0%	03-Nov-26	04-Nov-26	0	02-Nov-26	03-Nov-26	-1
SW-RTLN-1140	Final Asphalt Surface Course	1	0%	05-Nov-26	05-Nov-26	0	04-Nov-26	04-Nov-26	-1
SW-RTLN-1150	Permanent Signs & Striping	2	0%	06-Nov-26	09-Nov-26	0	05-Nov-26	06-Nov-26	-1
SW-RTLN-1160	Site Cleanup & Final EPSC Removal	2	0%	10-Nov-26	11-Nov-26	0	09-Nov-26	10-Nov-26	-1
SW-RTLN-1170	Punch List & Corrections	2	0%	12-Nov-26	13-Nov-26	0	11-Nov-26	12-Nov-26	-1
SW-RTLN-1180	Final Owner Punch List	2	0%	16-Nov-26	17-Nov-26	0	13-Nov-26	16-Nov-26	-1
Closeout		78	0%	31-Jul-26	18-Nov-26	0	01-Jun-26	17-Nov-26	-1
Commissioning		5	0%	27-Aug-26	02-Sep-26	48	29-Jul-26	04-Aug-26	-21
CO-CM-1000	Start-Up & Testing	5	0%	27-Aug-26	02-Sep-26	48	29-Jul-26	04-Aug-26	-21
Building Finals		78	0%	31-Jul-26	18-Nov-26	0	01-Jun-26	17-Nov-26	-1
CO-BF-1000	Rough Fire Sprinkler Inspection	1	0%	31-Jul-26	31-Jul-26	71	01-Jun-26	01-Jun-26	-43
CO-BF-1010	Final Fire Sprinkler Inspection	1	0%	03-Sep-26	03-Sep-26	48	05-Aug-26	05-Aug-26	-21
CO-BF-1020	Electrical Final	1	0%	04-Sep-26	04-Sep-26	48	06-Aug-26	06-Aug-26	-21
CO-BF-1030	Plumbing Final	1	0%	08-Sep-26	08-Sep-26	48	07-Aug-26	07-Aug-26	-21
CO-BF-1040	Mechanical Final	1	0%	09-Sep-26	09-Sep-26	48	10-Aug-26	10-Aug-26	-21
CO-BF-1050	Fire Alarm Final	1	0%	10-Sep-26	10-Sep-26	48	11-Aug-26	11-Aug-26	-21
CO-BF-1060	Building Final	1	0%	18-Nov-26	18-Nov-26	0	17-Nov-26	17-Nov-26	-1
Warranty Work		240	0%	19-Nov-26	03-Nov-27	0	18-Nov-26	02-Nov-27	-1
WW-WARR-1000	1st Quarter HVAC Maintenance	60	0%	19-Nov-26	19-Feb-27	0	18-Nov-26	18-Feb-27	-1
WW-WARR-1010	1st Quarter Landscape Maintenance	60	0%	19-Nov-26	19-Feb-27	0	18-Nov-26	18-Feb-27	-1
WW-WARR-1030	2nd Quarter HVAC Maintenance	60	0%	22-Feb-27	14-May-27	0	19-Feb-27	13-May-27	-1
WW-WARR-1040	2nd Quarter Landscape Maintenance	60	0%	22-Feb-27	14-May-27	0	19-Feb-27	13-May-27	-1
WW-WARR-1050	3rd Quarter HVAC Maintenance	60	0%	17-May-27	10-Aug-27	0	14-May-27	09-Aug-27	-1
WW-WARR-1060	3rd Quarter Landscape Maintenance	60	0%	17-May-27	10-Aug-27	0	14-May-27	09-Aug-27	-1
WW-WARR-1020	11-Month Warranty Walk	220	0%	19-Nov-26	06-Oct-27	20	18-Nov-26	05-Oct-27	-1
WW-WARR-1070	4th Quarter HVAC Maintenance	60	0%	11-Aug-27	03-Nov-27	0	10-Aug-27	02-Nov-27	-1
WW-WARR-1080	4th Quarter Landscape Maintenance	60	0%	11-Aug-27	03-Nov-27	0	10-Aug-27	02-Nov-27	-1
Weather Impacts		18	0%	19-Nov-26	16-Dec-26	222	18-Nov-26	17-Dec-26	1
WI-WTHR-1000	Rain Days	18	0%	19-Nov-26	16-Dec-26	222	18-Nov-26	17-Dec-26	1

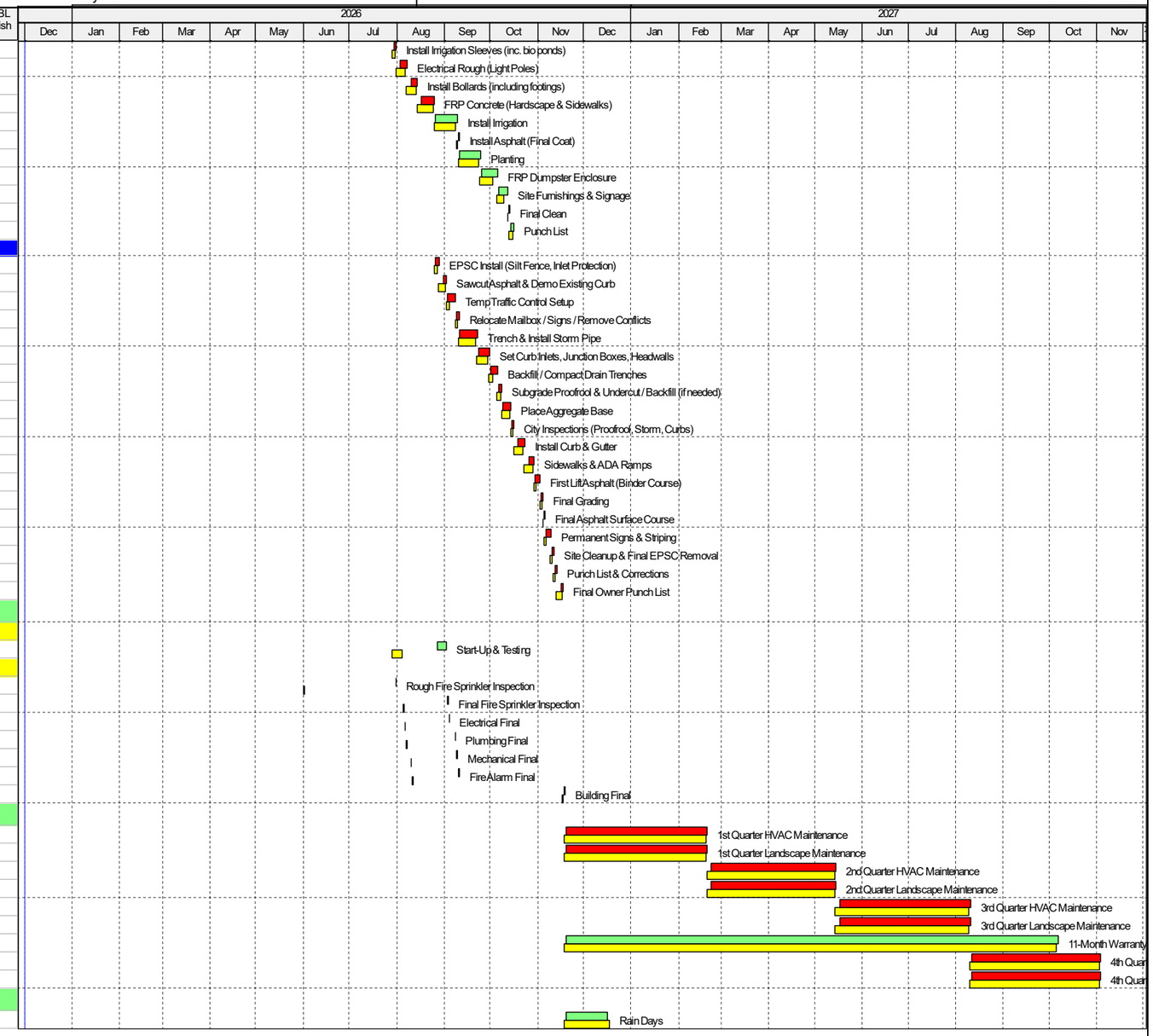

Project Baseline Bar | Remaining Work | ◇ Baseline Milestone
Actual Work | Critical Remaining Work | ◆ Milestone

TASK filter: All Activities

© Oracle Corporation