| Activity ID | Activity Name | Remaining Duration | Schedule % Complete | Start | Finish | Total Float | BL Project Start | BL Project Finish | Variance - BL Project Finish Date |
|---|---|---|---|---|---|---|---|---|---|
| **TN23676 - Mt.Juliet - Golden Bear (land) - TBA -2026.01.27 UP05** | | 480 | 0% | 02-Jul-25A | 04-Nov-27 | 0 | 02-Jul-25 | 03-Nov-27 | -1 |
| **Project Summary** | | 223 | 0% | 02-Jul-25A | 16-Dec-26 | 231 | 02-Jul-25 | 16-Dec-26 | 0 |
| **Contract Milestones** | | 18 | 0% | 02-Jul-25A | 16-Dec-26 | 223 | 02-Jul-25 | 16-Dec-26 | 0 |
| PS-CMIL-1000 | Proposals/Bids Due | 0 | 100% | 02-Jul-25A | | | 02-Jul-25 | | 0 |
| PS-CMIL-1020 | Interviews | 0 | 100% | 10-Jul-25A | | | 10-Jul-25 | | 0 |
| PS-CMIL-1030 | Award Contract | 0 | 100% | 04-Sep-25A | | | 04-Sep-25 | | 0 |
| PS-CMIL-1040 | Notice to Proceed | 0 | 100% | 11-Sep-25A | | | 11-Sep-25 | | 0 |
| PS-CMIL-1050 | Operational Setup | 0 | 100% | 11-Sep-25A | 25-Sep-25A | | 11-Sep-25 | 25-Sep-25 | 0 |
| PS-CMIL-1010 | Project Open | 0 | 0% | | 18-Nov-26 | 0 | | 17-Nov-26 | -1 |
| PS-CMIL-1150 | Project SC - Before Weather Impacts | 0 | 0% | | 19-Nov-26 | 223 | | 18-Nov-26 | -1 |
| PS-CMIL-1160 | Anticipated Remaining Weather Impacts | 17 | 0% | 20-Nov-26 | 16-Dec-26 | 223 | 19-Nov-26 | 16-Dec-26 | 0 |
| PS-CMIL-1170 | Project Sustainability Complete - After Weather Impacts | 0 | 0% | | 16-Dec-26 | 223 | | 16-Dec-26 | 0 |
| **Construction Milestones** | | 178 | 0% | 26-Sep-25A | 14-Oct-26 | 276 | 26-Sep-25 | 13-Oct-26 | -1 |
| PS-CMIL-1070 | Start Construction | 0 | 100% | 26-Sep-25A | | | 26-Sep-25 | | 0 |
| PS-CMIL-1180 | Building Permit Approval | 0 | 100% | 23-Oct-25A | 07-Nov-25A | | 23-Oct-25 | 07-Nov-25 | 0 |
| PS-CMIL-1060 | Permit Approved | 0 | 100% | | 07-Nov-25A | | | 07-Nov-25 | 0 |
| PS-CMIL-1080 | Start of Foundations | 0 | 100% | 17-Dec-25A | | | 29-Dec-25 | | 6 |
| PS-CMIL-1090 | Start of Elevated Structure | 0 | 0% | 09-Feb-26 | | 441 | 27-Jan-26 | | -9 |
| PS-CMIL-1100 | Stair & Elevator Cores Complete to Roof | 0 | 0% | | 24-Feb-26 | 429 | | 25-Feb-26 | 1 |
| PS-CMIL-1120 | Structure Complete | 0 | 0% | | 27-May-26 | 364 | | 26-May-26 | -1 |
| PS-CMIL-1130 | Building Dry In | 0 | 0% | | 02-Jul-26 | 338 | | 01-Jul-26 | -1 |
| PS-CMIL-1110 | Exterior Work Complete | 0 | 0% | | 28-Sep-26 | 278 | | 25-Sep-26 | -1 |
| PS-CMIL-1140 | Landscape & Hardscape Complete | 0 | 0% | | 14-Oct-26 | 266 | | 13-Oct-26 | -1 |
| **Pre-Construction** | | 15 | 0% | 19-Sep-25A | 23-Jan-26 | 210 | 19-Sep-25 | 19-Dec-25 | -20 |
| **Procurement** | | 15 | 0% | 19-Sep-25A | 23-Jan-26 | 210 | 19-Sep-25 | 19-Dec-25 | -20 |
| PS-PROC-1000 | Contracting of Early Trades | 0 | 100% | 19-Sep-25A | 02-Oct-25A | | 19-Sep-25 | 02-Oct-25 | 0 |
| PS-PROC-1010 | Elevator | 5 | 100% | 02-Jan-26 | 08-Jan-26 | 210 | 01-Dec-25 | 05-Dec-25 | -20 |
| PS-PROC-1020 | Electric Room MDP | 5 | 100% | 09-Jan-26 | 15-Jan-26 | 210 | 08-Dec-25 | 12-Dec-25 | -20 |
| PS-PROC-1030 | Owner's Enabling Work | 5 | 100% | 16-Jan-26 | 23-Jan-26 | 210 | 15-Dec-25 | 19-Dec-25 | -20 |
| **Construction** | | 229 | 0% | 26-Sep-25A | 18-Nov-26 | 251 | 26-Sep-25 | 17-Nov-26 | -1 |
| **Mobilization** | | 2 | 0% | 26-Sep-25A | 05-Jan-26 | 135 | 26-Sep-25 | 08-Dec-25 | -16 |
| CN-MOBL-1020 | Install SWPPs | 0 | 100% | 26-Sep-25A | 29-Sep-25A | | 26-Sep-25 | 29-Sep-25 | 0 |
| CN-MOBL-1000 | Survey Project Limits | 0 | 100% | 26-Sep-25A | 26-Sep-25A | | 26-Sep-25 | 26-Sep-25 | 0 |
| CN-MOBL-1030 | Set Stabilized Entrance | 0 | 100% | 30-Sep-25A | 30-Sep-25A | | 30-Sep-25 | 30-Sep-25 | 0 |
| CN-MOBL-1050 | Set Field Office | 0 | 100% | 22-Oct-25A | 22-Oct-25A | | 22-Oct-25 | 22-Oct-25 | 0 |
| CN-MOBL-1070 | Install Temp Toilets, Waste & Hand Wash Stations | 0 | 100% | 22-Oct-25A | 22-Oct-25A | | 22-Oct-25 | 22-Oct-25 | 0 |
| CN-MOBL-1040 | Install Temp Power | 0 | 100% | 08-Dec-25A | 09-Dec-25A | | 03-Dec-25 | 04-Dec-25 | -3 |
| CN-MOBL-1010 | Install Temp Fencing | 0 | 100% | 18-Dec-25A | 19-Dec-25A | | 01-Dec-25 | 02-Dec-25 | -13 |
| CN-MOBL-1060 | Field Office MEP Hook-Up | 2 | 100% | 02-Jan-26 | 05-Jan-26 | 135 | 05-Dec-25 | 08-Dec-25 | -16 |
| **Sitework & Utilities** | | 40 | 0% | 01-Oct-25A | 26-Feb-26 | 440 | 01-Oct-25 | 26-Jan-26 | -23 |
| **Sitework** | | 18 | 0% | 01-Oct-25A | 26-Feb-26 | 440 | 01-Oct-25 | 26-Jan-26 | -23 |
| SU-STWK-1010 | Mass Excavation & Rock Removal | 0 | 100% | 01-Oct-25A | 28-Oct-25A | | 01-Oct-25 | 28-Oct-25 | 0 |
| SU-STWK-1000 | Clear & Grub | 0 | 100% | 24-Oct-25A | 28-Oct-25A | | 24-Oct-25 | 28-Oct-25 | 0 |
| *SU-STWK-1110 | MTE Power Pole Relocation | 0 | 100% | 28-Oct-25A | 11-Nov-25A | | 28-Oct-25 | 11-Nov-25 | 0 |
| *SU-STWK-1130 | Weather Delay 01 | 0 | 100% | 29-Oct-25A | 29-Oct-25A | | 29-Oct-25 | 29-Oct-25 | 0 |
| SU-STWK-1020 | Building Pad Prep & Grading | 0 | 100% | 30-Oct-25A | 14-Nov-25A | | 30-Oct-25 | 14-Nov-25 | 0 |
| *SU-STWK-1120 | Remaining Rock Removal & Building Pad Prep | 0 | 100% | 12-Nov-25A | 21-Nov-25A | | 12-Nov-25 | 21-Nov-25 | 0 |
| *SU-STWK-1140 | Weather Delay 02 | 0 | 100% | 25-Nov-25A | 25-Nov-25A | | 25-Nov-25 | 25-Nov-25 | 0 |
| SU-STWK-1030 | Building Layout & Staking | 0 | 100% | 26-Nov-25A | 26-Nov-25A | | 26-Nov-25 | 26-Nov-25 | 0 |
| SU-STWK-1040 | Compact Subgrade | 0 | 100% | 26-Nov-25A | 28-Nov-25A | | 26-Nov-25 | 01-Dec-25 | 1 |
| SU-STWK-1050 | Install Stone Base | 3 | 66.67% | 03-Feb-26 | 05-Feb-26 | 103 | 29-Dec-25 | 02-Jan-26 | -23 |
| SU-STWK-1060 | Install Prime Coat, Binder, & Tack Coat | 2 | 0% | 06-Feb-26 | 09-Feb-26 | 103 | 05-Jan-26 | 06-Jan-26 | -23 |
| SU-STWK-1070 | Install Asphalt (Wearing Course) | 1 | 0% | 10-Feb-26 | 10-Feb-26 | 103 | 07-Jan-26 | 07-Jan-26 | -23 |
| SU-STWK-1080 | Form & Reinforce Curb & Gutter | 5 | 0% | 11-Feb-26 | 17-Feb-26 | 103 | 08-Jan-26 | 14-Jan-26 | -23 |
| SU-STWK-1090 | Pour Curb & Gutter | 2 | 0% | 18-Feb-26 | 19-Feb-26 | 103 | 15-Jan-26 | 16-Jan-26 | -23 |
| SU-STWK-1100 | Rough Grade Site | 5 | 0% | 20-Feb-26 | 26-Feb-26 | 103 | 20-Jan-26 | 26-Jan-26 | -23 |
| **Site Utilities** | | 21 | 0% | 01-Dec-25A | 02-Feb-26 | 103 | 01-Dec-25 | 26-Dec-25 | -23 |
| SU-SUTL-1020 | Install U.G. Sewer | 0 | 100% | 01-Dec-25A | 04-Dec-25A | | 08-Dec-25 | 19-Dec-25 | 11 |
| SU-SUTL-1000 | Cut, Cap, and Relocate Existing Utilities | 0 | 100% | 01-Dec-25A | 05-Dec-25A | | 01-Dec-25 | 05-Dec-25 | 0 |
| SU-SUTL-1030 | Install U.G. Storm Drain | 0 | 100% | 03-Dec-25A | 05-Jan-26A | | 08-Dec-25 | 19-Dec-25 | -7 |
| SU-SUTL-1040 | Install U.G. Electrical Duct Banks | 8 | 100% | 06-Jan-26A | 13-Jan-26 | 103 | 08-Dec-25 | 19-Dec-25 | -13 |
| SU-SUTL-1050 | Install U.G. Fire Water & Domestic | 10 | 100% | 14-Jan-26 | 28-Jan-26 | 103 | 08-Dec-25 | 19-Dec-25 | -23 |
| SU-SUTL-1010 | Install Irrigation Sleeves | 3 | 100% | 29-Jan-26 | 02-Feb-26 | 103 | 22-Dec-25 | 26-Dec-25 | -23 |
| **Foundation & Structural** | | 102 | 0% | 17-Dec-25A | 27-May-26 | 123 | 29-Dec-25 | 26-May-26 | -1 |
| **Level 1** | | 38 | 0% | 17-Dec-25A | 25-Feb-26 | 187 | 29-Dec-25 | 25-Feb-26 | 0 |
| FS-LVL1-1000 | Footings & Foundation CIP Walls (includes elevator pit) | 17 | 8% | 17-Dec-25A | 27-Jan-26 | 0 | 29-Dec-25 | 04-Feb-26 | 6 |
| FS-LVL1-1010 | Underground MEPF Install (Pre-Pour) | 3 | 0% | 06-Jan-26A | 06-Jan-26 | 14 | 07-Jan-26 | 13-Jan-26 | 5 |
| FS-LVL1-1030 | Slab Prep & Pour (Pour A1) | 5 | 0% | 28-Jan-26 | 03-Feb-26 | 0 | 14-Jan-26 | 21-Jan-26 | -9 |
| FS-LVL1-1040 | Slab Prep & Pour (Pour A2) | 3 | 0% | 04-Feb-26 | 06-Feb-26 | 0 | 22-Jan-26 | 26-Jan-26 | -9 |
| FS-LVL1-1020 | Erect Stairs & Elevator Shafts (CMU Cores) | 15 | 0% | 04-Feb-26 | 24-Feb-26 | 173 | 05-Feb-26 | 25-Feb-26 | 1 |

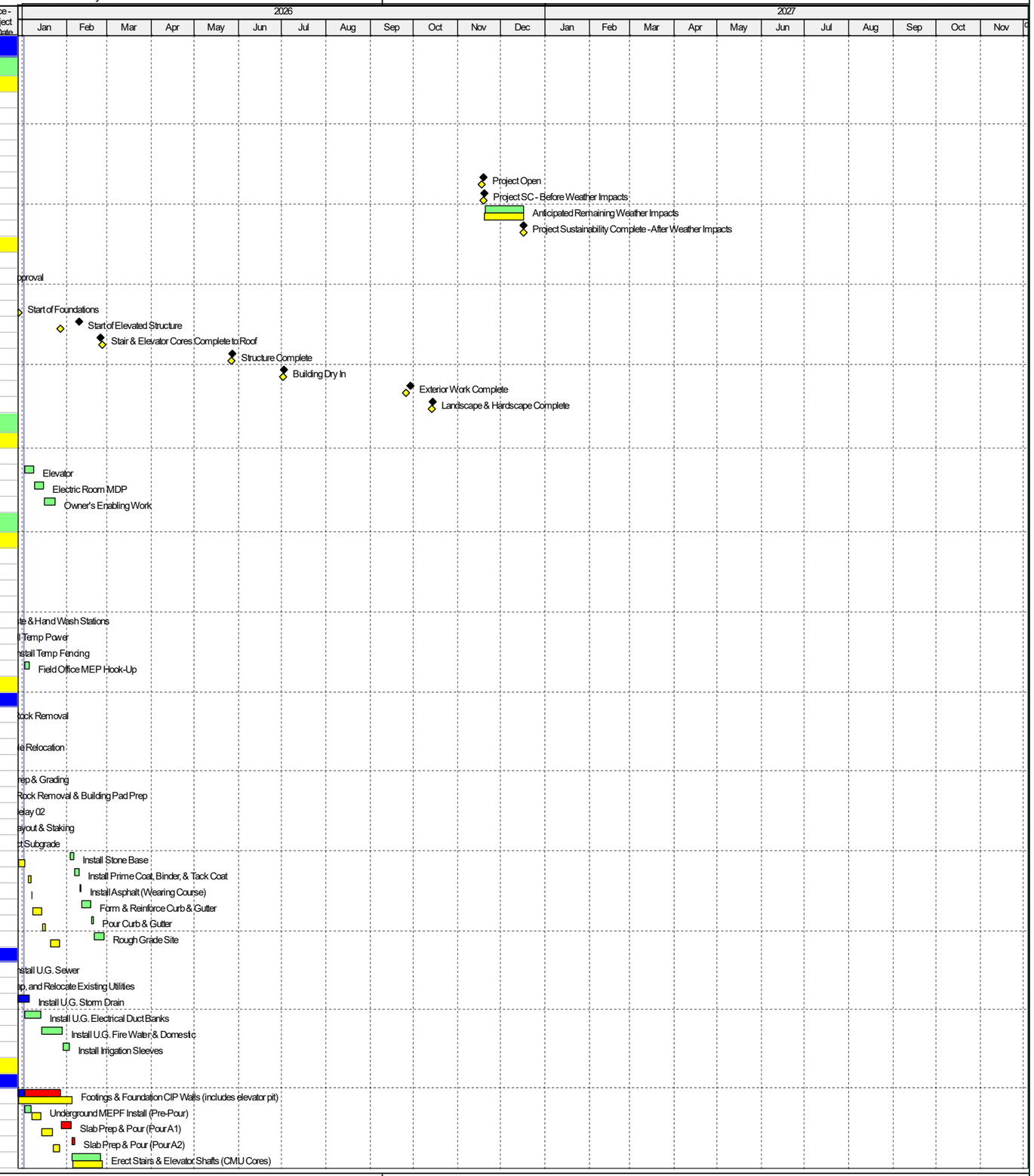


Project Baseline Bar | Remaining Work | Baseline Milestone
Actual Work | Critical Remaining Work | Milestone



TASK filter: All Activities

© Oracle Corporation

| Activity ID | Activity Name | Remaining Duration | Schedule % Complete | Start | Finish | Total Float | BL Project Start | BL Project Finish | Variance - BL Project Finish Date |
|---|---|---|---|---|---|---|---|---|---|
| FS-LVL1-1050 | Steel Erection (Colums & Beams) | 10 | 0% | 09-Feb-26 | 20-Feb-26 | 0 | 27-Jan-26 | 09-Feb-26 | -9 |
| FS-LVL1-1060 | Fireproofing | 3 | 0% | 23-Feb-26 | 25-Feb-26 | 187 | 10-Feb-26 | 12-Feb-26 | -9 |
| **Level 2** | | 25 | 0% | 17-Feb-26 | 23-Mar-26 | 0 | 04-Feb-26 | 12-Mar-26 | -7 |
| FS-LVL2-1000 | Install Metal Decking | 4 | 0% | 17-Feb-26 | 20-Feb-26 | 0 | 04-Feb-26 | 09-Feb-26 | -9 |
| FS-LVL2-1010 | MEPF Rough-In (Pre-Pour) | 5 | 0% | 19-Feb-26 | 25-Feb-26 | 0 | 10-Feb-26 | 16-Feb-26 | -7 |
| FS-LVL2-1020 | FRP Metal Deck Slab (Pour A1) | 5 | 0% | 26-Feb-26 | 04-Mar-26 | 0 | 17-Feb-26 | 23-Feb-26 | -7 |
| FS-LVL2-1030 | FRP Metal Deck Slab (Pour A2) | 3 | 0% | 05-Mar-26 | 09-Mar-26 | 0 | 24-Feb-26 | 26-Feb-26 | -7 |
| FS-LVL2-1040 | Layout & Erect Load Bearing Framing | 10 | 0% | 10-Mar-26 | 23-Mar-26 | 0 | 27-Feb-26 | 12-Mar-26 | -7 |
| **Level 3** | | 25 | 0% | 18-Mar-26 | 21-Apr-26 | 0 | 09-Mar-26 | 14-Apr-26 | -5 |
| FS-LVL3-1000 | Install Metal Decking | 4 | 0% | 18-Mar-26 | 23-Mar-26 | 0 | 09-Mar-26 | 12-Mar-26 | -7 |
| FS-LVL3-1010 | MEPF Rough-In (Pre-Pour) | 5 | 0% | 20-Mar-26 | 26-Mar-26 | 0 | 13-Mar-26 | 19-Mar-26 | -5 |
| FS-LVL3-1020 | FRP Metal Deck Slab (Pour A1) | 5 | 0% | 27-Mar-26 | 02-Apr-26 | 0 | 20-Mar-26 | 26-Mar-26 | -5 |
| FS-LVL3-1030 | FRP Metal Deck Slab (Pour A2) | 3 | 0% | 03-Apr-26 | 07-Apr-26 | 0 | 27-Mar-26 | 31-Mar-26 | -5 |
| FS-LVL3-1040 | Layout & Erect Load Bearing Framing | 10 | 0% | 08-Apr-26 | 21-Apr-26 | 0 | 01-Apr-26 | 14-Apr-26 | -5 |
| **Level 4** | | 25 | 0% | 16-Apr-26 | 20-May-26 | 0 | 09-Apr-26 | 15-May-26 | -3 |
| FS-LVL4-1000 | Install Metal Decking | 4 | 0% | 16-Apr-26 | 21-Apr-26 | 0 | 09-Apr-26 | 14-Apr-26 | -5 |
| FS-LVL4-1010 | MEPF Rough-In (Pre-Pour) | 5 | 0% | 20-Apr-26 | 24-Apr-26 | 0 | 15-Apr-26 | 21-Apr-26 | -3 |
| FS-LVL4-1020 | FRP Metal Deck Slab (Pour A1) | 5 | 0% | 27-Apr-26 | 01-May-26 | 0 | 22-Apr-26 | 28-Apr-26 | -3 |
| FS-LVL4-1030 | FRP Metal Deck Slab (Pour A2) | 3 | 0% | 04-May-26 | 06-May-26 | 0 | 29-Apr-26 | 01-May-26 | -3 |
| FS-LVL4-1040 | Layout & Erect Load Bearing Framing | 10 | 0% | 07-May-26 | 20-May-26 | 0 | 04-May-26 | 15-May-26 | -3 |
| **Roof** | | 8 | 0% | 15-May-26 | 27-May-26 | 0 | 12-May-26 | 26-May-26 | -1 |
| FS-ROOF-1000 | Install Metal Decking | 4 | 0% | 15-May-26 | 20-May-26 | 0 | 12-May-26 | 15-May-26 | -3 |
| FS-ROOF-1010 | MEPF Rough-In (Stubups) | 3 | 0% | 19-May-26 | 21-May-26 | 0 | 18-May-26 | 20-May-26 | -1 |
| FS-ROOF-1020 | Layout & Frame Parapets | 3 | 0% | 22-May-26 | 27-May-26 | 0 | 21-May-26 | 26-May-26 | -1 |
| **Envelope & Exterior** | | 108 | 0% | 07-May-26 | 08-Oct-26 | 29 | 04-May-26 | 07-Oct-26 | -1 |
| **North Elevation** | | 77 | 0% | 07-May-26 | 25-Aug-26 | 60 | 04-May-26 | 24-Aug-26 | -1 |
| EE-NRTH-1000 | Layout & Exterior Framing (Level 1) | 5 | 0% | 07-May-26 | 13-May-26 | 8 | 04-May-26 | 08-May-26 | -3 |
| EE-NRTH-1010 | City Inspection (Rough Framing) | 1 | 0% | 14-May-26 | 14-May-26 | 8 | 11-May-26 | 11-May-26 | -3 |
| EE-NRTH-1020 | Electrical Rough-In | 5 | 0% | 28-May-26 | 03-Jun-26 | 0 | 27-May-26 | 02-Jun-26 | -1 |
| EE-NRTH-1030 | City Inspection (Electrical) | 1 | 0% | 04-Jun-26 | 04-Jun-26 | 29 | 03-Jun-26 | 03-Jun-26 | -1 |
| EE-NRTH-1040 | Install Exterior Sheathing | 5 | 0% | 05-Jun-26 | 11-Jun-26 | 29 | 04-Jun-26 | 10-Jun-26 | -1 |
| EE-NRTH-1050 | City Inspection (Screw Inspection) | 1 | 0% | 12-Jun-26 | 12-Jun-26 | 29 | 11-Jun-26 | 11-Jun-26 | -1 |
| EE-NRTH-1060 | Weather Barrier & Flashing | 5 | 0% | 15-Jun-26 | 19-Jun-26 | 29 | 12-Jun-26 | 18-Jun-26 | -1 |
| EE-NRTH-1070 | Install Rigid Insulation | 5 | 0% | 22-Jun-26 | 26-Jun-26 | 29 | 19-Jun-26 | 25-Jun-26 | -1 |
| EE-NRTH-1080 | Storefront, Windows & Metals | 3 | 0% | 29-Jun-26 | 01-Jul-26 | 29 | 26-Jun-26 | 30-Jun-26 | -1 |
| EE-NRTH-1090 | Install Brick Veneer | 15 | 0% | 02-Jul-26 | 23-Jul-26 | 29 | 01-Jul-26 | 22-Jul-26 | -1 |
| EE-NRTH-1100 | Install Canopies & Trim | 3 | 0% | 24-Jul-26 | 28-Jul-26 | 60 | 23-Jul-26 | 27-Jul-26 | -1 |
| EE-NRTH-1110 | Install Lighting Fixtures | 3 | 0% | 29-Jul-26 | 31-Jul-26 | 60 | 28-Jul-26 | 30-Jul-26 | -1 |
| EE-NRTH-1120 | Install Signage | 1 | 0% | 03-Aug-26 | 03-Aug-26 | 60 | 31-Jul-26 | 31-Jul-26 | -1 |
| EE-NRTH-1130 | Install Doors & Hardware | 2 | 0% | 04-Aug-26 | 05-Aug-26 | 60 | 03-Aug-26 | 04-Aug-26 | -1 |
| EE-NRTH-1140 | Install Downspouts | 1 | 0% | 06-Aug-26 | 06-Aug-26 | 60 | 05-Aug-26 | 05-Aug-26 | -1 |
| EE-NRTH-1150 | Final Paint | 3 | 0% | 07-Aug-26 | 11-Aug-26 | 60 | 06-Aug-26 | 10-Aug-26 | -1 |
| EE-NRTH-1160 | Punch List & Corrections | 5 | 0% | 12-Aug-26 | 18-Aug-26 | 60 | 11-Aug-26 | 17-Aug-26 | -1 |
| EE-NRTH-1170 | Final Owner Walk (Punch List & Corrections) | 5 | 0% | 19-Aug-26 | 25-Aug-26 | 60 | 18-Aug-26 | 24-Aug-26 | -1 |
| **East Elevation** | | 75 | 0% | 14-May-26 | 28-Aug-26 | 57 | 11-May-26 | 27-Aug-26 | -1 |
| EE-EAST-1000 | Layout & Exterior Framing (Level 1) | 5 | 0% | 14-May-26 | 20-May-26 | 8 | 11-May-26 | 15-May-26 | -3 |
| EE-EAST-1010 | City Inspection (Rough Framing) | 1 | 0% | 21-May-26 | 21-May-26 | 8 | 18-May-26 | 18-May-26 | -3 |
| EE-EAST-1020 | Electrical Rough-In | 5 | 0% | 04-Jun-26 | 10-Jun-26 | 0 | 03-Jun-26 | 09-Jun-26 | -1 |
| EE-EAST-1030 | City Inspection (Electrical) | 1 | 0% | 11-Jun-26 | 11-Jun-26 | 39 | 10-Jun-26 | 10-Jun-26 | -1 |
| EE-EAST-1040 | Install Exterior Sheathing | 5 | 0% | 12-Jun-26 | 18-Jun-26 | 39 | 11-Jun-26 | 17-Jun-26 | -1 |
| EE-EAST-1050 | City Inspection (Screw Inspection) | 1 | 0% | 19-Jun-26 | 19-Jun-26 | 39 | 18-Jun-26 | 18-Jun-26 | -1 |
| EE-EAST-1060 | Weather Barrier & Flashing | 5 | 0% | 22-Jun-26 | 26-Jun-26 | 39 | 19-Jun-26 | 25-Jun-26 | -1 |
| EE-EAST-1070 | Install Rigid Insulation | 5 | 0% | 29-Jun-26 | 06-Jul-26 | 39 | 26-Jun-26 | 02-Jul-26 | -1 |
| EE-EAST-1080 | Install Windows & Metals | 3 | 0% | 07-Jul-26 | 09-Jul-26 | 39 | 06-Jul-26 | 08-Jul-26 | -1 |
| EE-EAST-1090 | Install Brick Veneer | 15 | 0% | 24-Jul-26 | 13-Aug-26 | 29 | 23-Jul-26 | 12-Aug-26 | -1 |
| EE-EAST-1100 | Install Signage | 1 | 0% | 14-Aug-26 | 14-Aug-26 | 57 | 13-Aug-26 | 13-Aug-26 | -1 |
| EE-EAST-1110 | Punch List & Corrections | 5 | 0% | 17-Aug-26 | 21-Aug-26 | 57 | 14-Aug-26 | 20-Aug-26 | -1 |
| EE-EAST-1120 | Final Owner Walk (Punch List & Corrections) | 5 | 0% | 24-Aug-26 | 28-Aug-26 | 57 | 21-Aug-26 | 27-Aug-26 | -1 |
| **South Elevation** | | 90 | 0% | 21-May-26 | 28-Sep-26 | 37 | 18-May-26 | 25-Sep-26 | -1 |
| EE-SOTH-1000 | Layout & Exterior Framing (Level 1) | 5 | 0% | 21-May-26 | 28-May-26 | 8 | 18-May-26 | 22-May-26 | -3 |
| EE-SOTH-1010 | City Inspection (Rough Framing) | 1 | 0% | 29-May-26 | 29-May-26 | 8 | 26-May-26 | 26-May-26 | -3 |
| EE-SOTH-1020 | Electrical Rough-In | 5 | 0% | 11-Jun-26 | 17-Jun-26 | 0 | 10-Jun-26 | 16-Jun-26 | -1 |
| EE-SOTH-1030 | City Inspection (Electrical) | 1 | 0% | 18-Jun-26 | 18-Jun-26 | 52 | 17-Jun-26 | 17-Jun-26 | -1 |
| EE-SOTH-1040 | Install Exterior Sheathing | 5 | 0% | 19-Jun-26 | 25-Jun-26 | 52 | 18-Jun-26 | 24-Jun-26 | -1 |
| EE-SOTH-1050 | City Inspection (Screw Inspection) | 1 | 0% | 26-Jun-26 | 26-Jun-26 | 52 | 25-Jun-26 | 25-Jun-26 | -1 |
| EE-SOTH-1060 | Weather Barrier & Flashing | 5 | 0% | 29-Jun-26 | 06-Jul-26 | 52 | 26-Jun-26 | 02-Jul-26 | -1 |
| EE-SOTH-1070 | Install Rigid Insulation | 5 | 0% | 07-Jul-26 | 13-Jul-26 | 52 | 06-Jul-26 | 10-Jul-26 | -1 |
| EE-SOTH-1080 | Install Brick Veneer | 15 | 0% | 14-Aug-26 | 03-Sep-26 | 29 | 13-Aug-26 | 02-Sep-26 | -1 |
| EE-SOTH-1090 | Install Signage | 1 | 0% | 04-Sep-26 | 04-Sep-26 | 37 | 03-Sep-26 | 03-Sep-26 | -1 |
| EE-SOTH-1100 | Install Doors & Hardware | 1 | 0% | 08-Sep-26 | 08-Sep-26 | 37 | 04-Sep-26 | 04-Sep-26 | -1 |
| EE-SOTH-1110 | Install Downspouts | 2 | 0% | 09-Sep-26 | 10-Sep-26 | 37 | 08-Sep-26 | 09-Sep-26 | -1 |

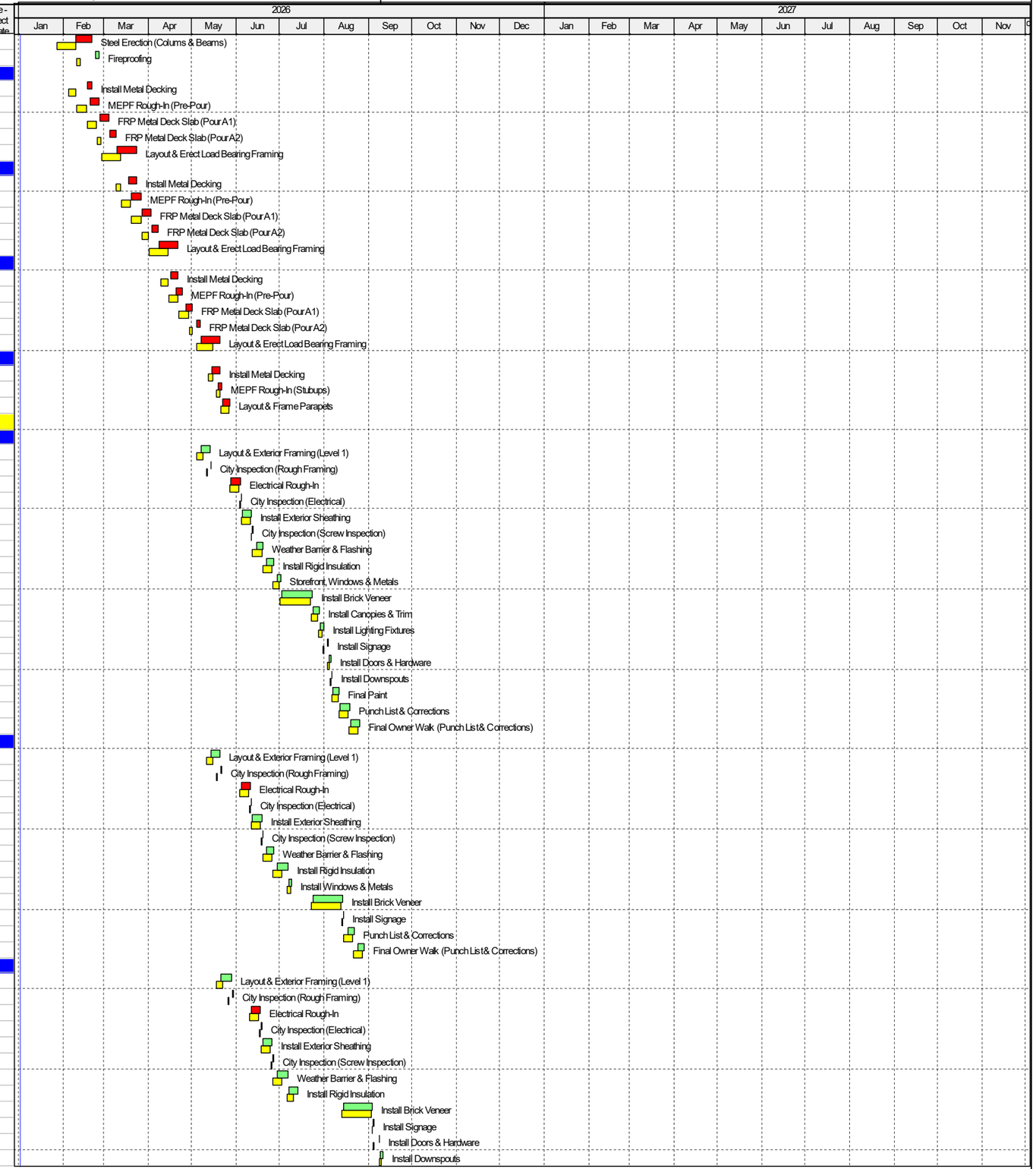


Project Baseline Bar | Remaining Work | Baseline Milestone
Actual Work | Critical Remaining Work | Milestone



TASK filter: All Activities

© Oracle Corporation

| Activity ID | Activity Name | Remaining Duration | Schedule % Complete | Start | Finish | Total Float | BL Project Start | BL Project Finish | Variance - BL Project Finish Date |
|---|---|---|---|---|---|---|---|---|---|
| EE-SOTH-1120 | Final Paint | 2 | 0% | 11-Sep-26 | 14-Sep-26 | 37 | 10-Sep-26 | 11-Sep-26 | -1 |
| EE-SOTH-1130 | Punch List & Corrections | 5 | 0% | 15-Sep-26 | 21-Sep-26 | 37 | 14-Sep-26 | 18-Sep-26 | -1 |
| EE-SOTH-1140 | Final Owner Walk (Punch List & Corrections) | 5 | 0% | 22-Sep-26 | 28-Sep-26 | 37 | 21-Sep-26 | 25-Sep-26 | -1 |
| **West Elevation** | | 93 | 0% | 29-May-26 | 08-Oct-26 | 29 | 26-May-26 | 07-Oct-26 | -1 |
| EE-WEST-1000 | Layout & Exterior Framing (Level 1) | 5 | 0% | 29-May-26 | 04-Jun-26 | 8 | 26-May-26 | 01-Jun-26 | -3 |
| EE-WEST-1010 | City Inspection (Rough Framing) | 1 | 0% | 05-Jun-26 | 05-Jun-26 | 8 | 02-Jun-26 | 02-Jun-26 | -3 |
| EE-WEST-1020 | Electrical Rough-In | 5 | 0% | 18-Jun-26 | 24-Jun-26 | 0 | 17-Jun-26 | 23-Jun-26 | -1 |
| EE-WEST-1030 | City Inspection (Electrical) | 1 | 0% | 25-Jun-26 | 25-Jun-26 | 0 | 24-Jun-26 | 24-Jun-26 | -1 |
| EE-WEST-1040 | Install Exterior Sheathing | 5 | 0% | 26-Jun-26 | 02-Jul-26 | 0 | 25-Jun-26 | 01-Jul-26 | -1 |
| EE-WEST-1050 | City Inspection (Screw Inspection) | 1 | 0% | 06-Jul-26 | 06-Jul-26 | 0 | 02-Jul-26 | 02-Jul-26 | -1 |
| EE-WEST-1060 | Weather Barrier & Flashing | 5 | 0% | 07-Jul-26 | 13-Jul-26 | 0 | 06-Jul-26 | 10-Jul-26 | -1 |
| EE-WEST-1070 | Install Rigid Insulation | 5 | 0% | 14-Jul-26 | 20-Jul-26 | 0 | 13-Jul-26 | 17-Jul-26 | -1 |
| EE-WEST-1080 | Install Windows & Metals | 3 | 0% | 21-Jul-26 | 23-Jul-26 | 0 | 20-Jul-26 | 22-Jul-26 | -1 |
| EE-WEST-1090 | Install Brick Veneer | 15 | 0% | 04-Sep-26 | 25-Sep-26 | 29 | 03-Sep-26 | 24-Sep-26 | -1 |
| EE-WEST-1100 | Install Signage | 1 | 0% | 28-Sep-26 | 28-Sep-26 | 29 | 25-Sep-26 | 25-Sep-26 | -1 |
| EE-WEST-1110 | Punch List & Corrections | 5 | 0% | 29-Sep-26 | 05-Oct-26 | 29 | 28-Sep-26 | 02-Oct-26 | -1 |
| EE-WEST-1120 | Final Owner Walk (Punch List & Corrections) | 3 | 0% | 06-Oct-26 | 08-Oct-26 | 29 | 05-Oct-26 | 07-Oct-26 | -1 |
| **Roof** | | 72 | 0% | 28-May-26 | 08-Sep-26 | 51 | 27-May-26 | 04-Sep-26 | -1 |
| EE-ROOF-1000 | Clean & Prep Metal Deck | 2 | 0% | 28-May-26 | 29-May-26 | 27 | 27-May-26 | 28-May-26 | -1 |
| EE-ROOF-1010 | Stage Materials & Solar Rails (Crane) | 1 | 0% | 01-Jun-26 | 01-Jun-26 | 27 | 29-May-26 | 29-May-26 | -1 |
| EE-ROOF-1020 | Layout for Penetrations, Curb Blocking, Edge Metal | 2 | 0% | 02-Jun-26 | 03-Jun-26 | 27 | 01-Jun-26 | 02-Jun-26 | -1 |
| EE-ROOF-1030 | Install Blocking & Equipment Curbs | 3 | 0% | 04-Jun-26 | 08-Jun-26 | 27 | 03-Jun-26 | 05-Jun-26 | -1 |
| EE-ROOF-1040 | Install Rigid Insulation | 4 | 0% | 09-Jun-26 | 12-Jun-26 | 27 | 08-Jun-26 | 11-Jun-26 | -1 |
| EE-ROOF-1050 | Install Cover Board | 4 | 0% | 15-Jun-26 | 18-Jun-26 | 27 | 12-Jun-26 | 17-Jun-26 | -1 |
| EE-ROOF-1060 | Install TPO Roofing System (incl. boots, termination bars) | 10 | 0% | 19-Jun-26 | 02-Jul-26 | 27 | 18-Jun-26 | 01-Jul-26 | -1 |
| EE-ROOF-1070 | Install Edge Metal, Coping, Trim | 5 | 0% | 06-Jul-26 | 10-Jul-26 | 51 | 02-Jul-26 | 09-Jul-26 | -1 |
| EE-ROOF-1080 | Install Roof Drains, Vents, Mechanical Curbs | 5 | 0% | 13-Jul-26 | 17-Jul-26 | 51 | 10-Jul-26 | 16-Jul-26 | -1 |
| EE-ROOF-1090 | Install Electrical Conduit & Roof Mounted Boxes | 5 | 0% | 20-Jul-26 | 24-Jul-26 | 51 | 17-Jul-26 | 23-Jul-26 | -1 |
| EE-ROOF-1140 | Set Rooftop Units (RTU's & Splits) | 1 | 0% | 20-Jul-26 | 20-Jul-26 | 72 | 17-Jul-26 | 17-Jul-26 | -1 |
| EE-ROOF-1150 | Install Duct/Condensate/Vent Tie-Ins & Flashing | 3 | 0% | 21-Jul-26 | 23-Jul-26 | 72 | 20-Jul-26 | 22-Jul-26 | -1 |
| EE-ROOF-1160 | Startup/Controls/Balancing Prep | 3 | 0% | 24-Jul-26 | 28-Jul-26 | 72 | 23-Jul-26 | 27-Jul-26 | -1 |
| EE-ROOF-1100 | Install Solar Mounting Rails & Racking | 3 | 0% | 27-Jul-26 | 29-Jul-26 | 51 | 24-Jul-26 | 28-Jul-26 | -1 |
| EE-ROOF-1170 | Water Test / Leak Test | 1 | 0% | 29-Jul-26 | 29-Jul-26 | 72 | 28-Jul-26 | 28-Jul-26 | -1 |
| EE-ROOF-1110 | Mount Solar Panels | 15 | 0% | 30-Jul-26 | 19-Aug-26 | 51 | 29-Jul-26 | 18-Aug-26 | -1 |
| EE-ROOF-1180 | Roof Patches (If Any) | 1 | 0% | 30-Jul-26 | 30-Jul-26 | 72 | 29-Jul-26 | 29-Jul-26 | -1 |
| EE-ROOF-1190 | Punch List & Corrections | 3 | 0% | 31-Jul-26 | 04-Aug-26 | 72 | 30-Jul-26 | 03-Aug-26 | -1 |
| EE-ROOF-1120 | Run Electrical Conduit & Inverters to Roof | 5 | 0% | 20-Aug-26 | 26-Aug-26 | 51 | 19-Aug-26 | 25-Aug-26 | -1 |
| EE-ROOF-1130 | Final Electrical Tie-In (Solar Panels) | 5 | 0% | 27-Aug-26 | 02-Sep-26 | 51 | 26-Aug-26 | 01-Sep-26 | -1 |
| EE-ROOF-1200 | Final Owner Walk (Punch List & Corrections) | 3 | 0% | 03-Sep-26 | 08-Sep-26 | 51 | 02-Sep-26 | 04-Sep-26 | -1 |
| **Interior Build-Out** | | 161 | 0% | 25-Feb-26 | 12-Oct-26 | 27 | 26-Feb-26 | 09-Oct-26 | -1 |
| **Level 2 Interior** | | 34 | 0% | 06-Jul-26 | 20-Aug-26 | 63 | 02-Jul-26 | 19-Aug-26 | -1 |
| IB-L2IN-1000 | Layout & Framing (incl. backing, door frames) | 5 | 0% | 06-Jul-26 | 10-Jul-26 | 27 | 02-Jul-26 | 09-Jul-26 | -1 |
| IB-L2IN-1010 | Electrical Rough-In | 5 | 0% | 13-Jul-26 | 17-Jul-26 | 27 | 10-Jul-26 | 16-Jul-26 | -1 |
| IB-L2IN-1020 | Mechanical Rough-In | 5 | 0% | 13-Jul-26 | 17-Jul-26 | 27 | 10-Jul-26 | 16-Jul-26 | -1 |
| IB-L2IN-1030 | Plumbing Rough-In | 5 | 0% | 13-Jul-26 | 17-Jul-26 | 27 | 10-Jul-26 | 16-Jul-26 | -1 |
| IB-L2IN-1040 | Fire Supression Rough-In | 5 | 0% | 13-Jul-26 | 17-Jul-26 | 27 | 10-Jul-26 | 16-Jul-26 | -1 |
| IB-L2IN-1050 | Install Insulation | 2 | 0% | 20-Jul-26 | 21-Jul-26 | 63 | 17-Jul-26 | 20-Jul-26 | -1 |
| IB-L2IN-1060 | Install Drywall | 4 | 0% | 22-Jul-26 | 27-Jul-26 | 63 | 21-Jul-26 | 24-Jul-26 | -1 |
| IB-L2IN-1070 | Tape & Mud Drywall | 5 | 0% | 28-Jul-26 | 03-Aug-26 | 63 | 27-Jul-26 | 31-Jul-26 | -1 |
| IB-L2IN-1080 | Prep & Paint | 3 | 0% | 04-Aug-26 | 06-Aug-26 | 63 | 03-Aug-26 | 05-Aug-26 | -1 |
| IB-L2IN-1090 | MEPF Trim-Out | 5 | 0% | 07-Aug-26 | 13-Aug-26 | 63 | 06-Aug-26 | 12-Aug-26 | -1 |
| IB-L2IN-1100 | Install Storage Doors & Hardware | 5 | 0% | 14-Aug-26 | 20-Aug-26 | 63 | 13-Aug-26 | 19-Aug-26 | -1 |
| **Level 3 Interior** | | 34 | 0% | 13-Jul-26 | 27-Aug-26 | 58 | 10-Jul-26 | 26-Aug-26 | -1 |
| IB-L3IN-1000 | Layout & Framing (incl. backing, door frames) | 5 | 0% | 13-Jul-26 | 17-Jul-26 | 36 | 10-Jul-26 | 16-Jul-26 | -1 |
| IB-L3IN-1010 | Electrical Rough-In | 5 | 0% | 20-Jul-26 | 24-Jul-26 | 58 | 17-Jul-26 | 23-Jul-26 | -1 |
| IB-L3IN-1020 | Mechanical Rough-In | 5 | 0% | 20-Jul-26 | 24-Jul-26 | 58 | 17-Jul-26 | 23-Jul-26 | -1 |
| IB-L3IN-1030 | Plumbing Rough-In | 5 | 0% | 20-Jul-26 | 24-Jul-26 | 58 | 17-Jul-26 | 23-Jul-26 | -1 |
| IB-L3IN-1040 | Fire Supression Rough-In | 5 | 0% | 20-Jul-26 | 24-Jul-26 | 58 | 17-Jul-26 | 23-Jul-26 | -1 |
| IB-L3IN-1050 | Install Insulation | 2 | 0% | 27-Jul-26 | 28-Jul-26 | 58 | 24-Jul-26 | 27-Jul-26 | -1 |
| IB-L3IN-1060 | Install Drywall | 4 | 0% | 29-Jul-26 | 03-Aug-26 | 58 | 28-Jul-26 | 31-Jul-26 | -1 |
| IB-L3IN-1070 | Tape & Mud Drywall | 5 | 0% | 04-Aug-26 | 10-Aug-26 | 58 | 03-Aug-26 | 07-Aug-26 | -1 |
| IB-L3IN-1080 | Prep & Paint | 3 | 0% | 11-Aug-26 | 13-Aug-26 | 58 | 10-Aug-26 | 12-Aug-26 | -1 |
| IB-L3IN-1090 | MEPF Trim-Out | 5 | 0% | 14-Aug-26 | 20-Aug-26 | 58 | 13-Aug-26 | 19-Aug-26 | -1 |
| IB-L3IN-1100 | Install Storage Doors & Hardware | 5 | 0% | 21-Aug-26 | 27-Aug-26 | 58 | 20-Aug-26 | 26-Aug-26 | -1 |
| **Unisex Restroom** | | 22 | 0% | 20-Jul-26 | 18-Aug-26 | 65 | 17-Jul-26 | 17-Aug-26 | -1 |
| IB-L3UN-1000 | Framing (Metal Studs, Blocking) | 3 | 0% | 20-Jul-26 | 22-Jul-26 | 65 | 17-Jul-26 | 21-Jul-26 | -1 |
| IB-L3UN-1010 | MEPF Rough-In | 3 | 0% | 23-Jul-26 | 27-Jul-26 | 65 | 22-Jul-26 | 24-Jul-26 | -1 |
| IB-L3UN-1020 | City Inspection (Framing & MEPF Rough) | 1 | 0% | 28-Jul-26 | 28-Jul-26 | 65 | 27-Jul-26 | 27-Jul-26 | -1 |
| IB-L3UN-1030 | Install Insulation | 1 | 0% | 29-Jul-26 | 29-Jul-26 | 65 | 28-Jul-26 | 28-Jul-26 | -1 |
| IB-L3UN-1040 | Install Drywall | 2 | 0% | 30-Jul-26 | 31-Jul-26 | 65 | 29-Jul-26 | 30-Jul-26 | -1 |
| IB-L3UN-1050 | Tape & Mud Drywall | 3 | 0% | 03-Aug-26 | 05-Aug-26 | 65 | 31-Jul-26 | 04-Aug-26 | -1 |

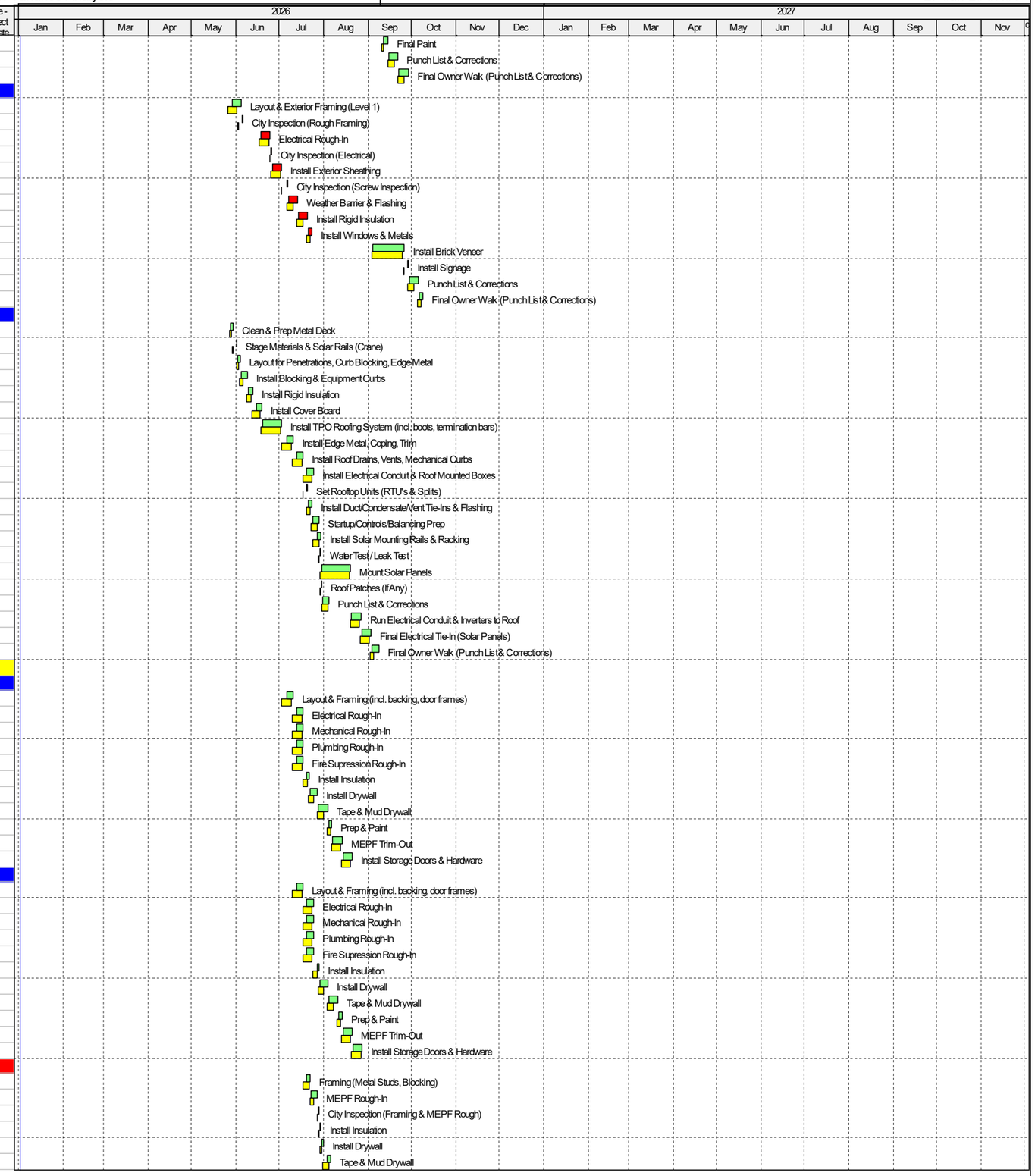


Project Baseline Bar | Remaining Work | ◇ Baseline Milestone
Actual Work | Critical Remaining Work | ◆ Milestone



TASK filter: All Activities

© Oracle Corporation

| Activity ID | Activity Name | Remaining Duration | Schedule % Complete | Start | Finish | Total Float | BL Project Start | BL Project Finish | Variance - BL Project Finish Date |
|---|---|---|---|---|---|---|---|---|---|
| IB-L3UN-1060 | Painting | 2 | 0% | 06-Aug-26 | 07-Aug-26 | 65 | 05-Aug-26 | 06-Aug-26 | -1 |
| IB-L3UN-1070 | Install Restroom Fixtures & Partitions | 2 | 0% | 10-Aug-26 | 11-Aug-26 | 65 | 07-Aug-26 | 10-Aug-26 | -1 |
| IB-L3UN-1080 | Install Accessories (Grab Bars, Mirrors, Signs) | 2 | 0% | 12-Aug-26 | 13-Aug-26 | 65 | 11-Aug-26 | 12-Aug-26 | -1 |
| IB-L3UN-1090 | Final MEP Trim-Out | 2 | 0% | 14-Aug-26 | 17-Aug-26 | 65 | 13-Aug-26 | 14-Aug-26 | -1 |
| IB-L3UN-1100 | Final Clean | 1 | 0% | 18-Aug-26 | 18-Aug-26 | 65 | 17-Aug-26 | 17-Aug-26 | -1 |
| **Level 4 Interior** | | **34** | **0%** | **20-Jul-26** | **03-Sep-26** | **53** | **17-Jul-26** | **02-Sep-26** | **-1** |
| IB-L4IN-1000 | Layout & Framing (incl. backing, door frames) | 5 | 0% | 20-Jul-26 | 24-Jul-26 | 36 | 17-Jul-26 | 23-Jul-26 | -1 |
| IB-L4IN-1010 | Electrical Rough-In | 5 | 0% | 27-Jul-26 | 31-Jul-26 | 48 | 24-Jul-26 | 30-Jul-26 | -1 |
| IB-L4IN-1020 | Mechanical Rough-In | 5 | 0% | 27-Jul-26 | 31-Jul-26 | 48 | 24-Jul-26 | 30-Jul-26 | -1 |
| IB-L4IN-1030 | Plumbing Rough-In | 5 | 0% | 27-Jul-26 | 31-Jul-26 | 48 | 24-Jul-26 | 30-Jul-26 | -1 |
| IB-L4IN-1040 | Fire Supression Rough-In | 5 | 0% | 27-Jul-26 | 31-Jul-26 | 48 | 24-Jul-26 | 30-Jul-26 | -1 |
| IB-L4IN-1050 | Install Insulation | 2 | 0% | 03-Aug-26 | 04-Aug-26 | 48 | 31-Jul-26 | 03-Aug-26 | -1 |
| IB-L4IN-1060 | Install Drywall | 4 | 0% | 05-Aug-26 | 10-Aug-26 | 48 | 04-Aug-26 | 07-Aug-26 | -1 |
| IB-L4IN-1070 | Tape & Mud Drywall | 5 | 0% | 11-Aug-26 | 17-Aug-26 | 48 | 10-Aug-26 | 14-Aug-26 | -1 |
| IB-L4IN-1080 | Prep & Paint | 3 | 0% | 18-Aug-26 | 20-Aug-26 | 48 | 17-Aug-26 | 19-Aug-26 | -1 |
| IB-L4IN-1090 | MEPF Trim-Out | 5 | 0% | 21-Aug-26 | 27-Aug-26 | 48 | 20-Aug-26 | 26-Aug-26 | -1 |
| IB-L4IN-1100 | Install Storage Doors & Hardware | 5 | 0% | 28-Aug-26 | 03-Sep-26 | 53 | 27-Aug-26 | 02-Sep-26 | -1 |
| **Level 1 Interior** | | **37** | **0%** | **27-Jul-26** | **16-Sep-26** | **45** | **24-Jul-26** | **15-Sep-26** | **-1** |
| IB-L1IN-1000 | Layout & Framing (incl. backing, door frames) | 5 | 0% | 27-Jul-26 | 31-Jul-26 | 36 | 24-Jul-26 | 30-Jul-26 | -1 |
| IB-L1IN-1010 | Electrical Rough-In | 5 | 0% | 03-Aug-26 | 07-Aug-26 | 48 | 31-Jul-26 | 06-Aug-26 | -1 |
| IB-L1IN-1020 | Mechanical Rough-In | 5 | 0% | 03-Aug-26 | 07-Aug-26 | 48 | 31-Jul-26 | 06-Aug-26 | -1 |
| IB-L1IN-1030 | Plumbing Rough-In | 5 | 0% | 03-Aug-26 | 07-Aug-26 | 48 | 31-Jul-26 | 06-Aug-26 | -1 |
| IB-L1IN-1040 | Fire Supression Rough-In | 5 | 0% | 03-Aug-26 | 07-Aug-26 | 48 | 31-Jul-26 | 06-Aug-26 | -1 |
| IB-L1IN-1050 | Install Insulation | 2 | 0% | 10-Aug-26 | 11-Aug-26 | 48 | 07-Aug-26 | 10-Aug-26 | -1 |
| IB-L1IN-1060 | Install Drywall | 4 | 0% | 12-Aug-26 | 17-Aug-26 | 48 | 11-Aug-26 | 14-Aug-26 | -1 |
| IB-L1IN-1070 | Tape & Mud Drywall | 5 | 0% | 18-Aug-26 | 24-Aug-26 | 48 | 17-Aug-26 | 21-Aug-26 | -1 |
| IB-L1IN-1080 | Prep & Paint | 3 | 0% | 25-Aug-26 | 27-Aug-26 | 48 | 24-Aug-26 | 26-Aug-26 | -1 |
| IB-L1IN-1090 | MEPF Trim-Out | 5 | 0% | 28-Aug-26 | 03-Sep-26 | 48 | 27-Aug-26 | 02-Sep-26 | -1 |
| IB-L1IN-1100 | Install Storage Doors & Hardware | 5 | 0% | 04-Sep-26 | 11-Sep-26 | 48 | 03-Sep-26 | 10-Sep-26 | -1 |
| **Restrooms (Mens & Womens)** | | **22** | **0%** | **03-Aug-26** | **01-Sep-26** | **55** | **31-Jul-26** | **31-Aug-26** | **-1** |
| IB-L1RR-1000 | Framing (Metal Studs, Blocking) | 3 | 0% | 03-Aug-26 | 05-Aug-26 | 36 | 31-Jul-26 | 04-Aug-26 | -1 |
| IB-L1RR-1010 | MEPF Rough-In | 3 | 0% | 06-Aug-26 | 10-Aug-26 | 55 | 05-Aug-26 | 07-Aug-26 | -1 |
| IB-L1RR-1020 | City Inspection (Framing & MEPF Rough) | 1 | 0% | 11-Aug-26 | 11-Aug-26 | 55 | 10-Aug-26 | 10-Aug-26 | -1 |
| IB-L1RR-1030 | Install Insulation | 1 | 0% | 12-Aug-26 | 12-Aug-26 | 55 | 11-Aug-26 | 11-Aug-26 | -1 |
| IB-L1RR-1040 | Install Drywall | 2 | 0% | 13-Aug-26 | 14-Aug-26 | 55 | 12-Aug-26 | 13-Aug-26 | -1 |
| IB-L1RR-1050 | Tape & Mud Drywall | 3 | 0% | 17-Aug-26 | 19-Aug-26 | 55 | 14-Aug-26 | 18-Aug-26 | -1 |
| IB-L1RR-1060 | Painting | 2 | 0% | 20-Aug-26 | 21-Aug-26 | 55 | 19-Aug-26 | 20-Aug-26 | -1 |
| IB-L1RR-1070 | Install Restroom Fixtures & Partitions | 2 | 0% | 24-Aug-26 | 25-Aug-26 | 55 | 21-Aug-26 | 24-Aug-26 | -1 |
| IB-L1RR-1080 | Install Accessories (Grab Bars, Mirrors, Signs) | 2 | 0% | 26-Aug-26 | 27-Aug-26 | 55 | 25-Aug-26 | 26-Aug-26 | -1 |
| IB-L1RR-1090 | Final MEP Trim-Out | 2 | 0% | 28-Aug-26 | 31-Aug-26 | 55 | 27-Aug-26 | 28-Aug-26 | -1 |
| IB-L1RR-1100 | Final Clean | 1 | 0% | 01-Sep-26 | 01-Sep-26 | 55 | 31-Aug-26 | 31-Aug-26 | -1 |
| **Management Spaces (Rental Office, Storage, Break Room)** | | **29** | **0%** | **06-Aug-26** | **16-Sep-26** | **45** | **05-Aug-26** | **15-Sep-26** | **-1** |
| IB-L1M\S-1000 | Layout & Framing (incl. backing, door frames) | 3 | 0% | 06-Aug-26 | 10-Aug-26 | 36 | 05-Aug-26 | 07-Aug-26 | -1 |
| IB-L1M\S-1010 | MEPF Rough-In | 3 | 0% | 11-Aug-26 | 13-Aug-26 | 42 | 10-Aug-26 | 12-Aug-26 | -1 |
| IB-L1M\S-1020 | City Inspection (Framing & MEPF) | 1 | 0% | 14-Aug-26 | 14-Aug-26 | 42 | 13-Aug-26 | 13-Aug-26 | -1 |
| IB-L1M\S-1030 | Install Insulation | 2 | 0% | 17-Aug-26 | 18-Aug-26 | 42 | 14-Aug-26 | 17-Aug-26 | -1 |
| IB-L1M\S-1040 | Install Drywall | 2 | 0% | 19-Aug-26 | 20-Aug-26 | 42 | 18-Aug-26 | 19-Aug-26 | -1 |
| IB-L1M\S-1050 | Tape & Mud Drywall | 3 | 0% | 21-Aug-26 | 25-Aug-26 | 42 | 20-Aug-26 | 24-Aug-26 | -1 |
| IB-L1M\S-1060 | Painting | 3 | 0% | 26-Aug-26 | 28-Aug-26 | 42 | 25-Aug-26 | 27-Aug-26 | -1 |
| IB-L1M\S-1070 | Install Ceiling Grid (Break Room) | 1 | 0% | 31-Aug-26 | 31-Aug-26 | 45 | 28-Aug-26 | 28-Aug-26 | -1 |
| IB-L1M\S-1080 | Install Base Trim | 1 | 0% | 01-Sep-26 | 01-Sep-26 | 45 | 31-Aug-26 | 31-Aug-26 | -1 |
| IB-L1M\S-1090 | Install Cabinets & Countertops (Break Room & Office) | 3 | 0% | 02-Sep-26 | 04-Sep-26 | 45 | 01-Sep-26 | 03-Sep-26 | -1 |
| IB-L1M\S-1100 | Install Sink & Faucests (Break Room) | 1 | 0% | 08-Sep-26 | 08-Sep-26 | 45 | 04-Sep-26 | 04-Sep-26 | -1 |
| IB-L1M\S-1110 | Appliances (Microwave & Fridge) | 1 | 0% | 09-Sep-26 | 09-Sep-26 | 45 | 08-Sep-26 | 08-Sep-26 | -1 |
| IB-L1M\S-1120 | Interior Signage | 1 | 0% | 10-Sep-26 | 10-Sep-26 | 45 | 09-Sep-26 | 09-Sep-26 | -1 |
| IB-L1M\S-1130 | MEPF Trim-Out | 3 | 0% | 11-Sep-26 | 15-Sep-26 | 45 | 10-Sep-26 | 14-Sep-26 | -1 |
| IB-L1M\S-1140 | Final Clean | 1 | 0% | 16-Sep-26 | 16-Sep-26 | 45 | 15-Sep-26 | 15-Sep-26 | -1 |
| **Janus Scope** | | **60** | **0%** | **20-Jul-26** | **12-Oct-26** | **27** | **17-Jul-26** | **09-Oct-26** | **-1** |
| IB-JNUS-1000 | Level 2 Install (Diamond Plate, Turkey Wire, Misc.) | 15 | 0% | 20-Jul-26 | 07-Aug-26 | 27 | 17-Jul-26 | 06-Aug-26 | -1 |
| IB-JNUS-1010 | Level 3 Install (Diamond Plate, Turkey Wire, Misc.) | 15 | 0% | 10-Aug-26 | 28-Aug-26 | 27 | 07-Aug-26 | 27-Aug-26 | -1 |
| IB-JNUS-1020 | Level 4 Install (Diamond Plate, Turkey Wire, Misc.) | 15 | 0% | 31-Aug-26 | 21-Sep-26 | 27 | 28-Aug-26 | 18-Sep-26 | -1 |
| IB-JNUS-1030 | Level 1 Install (Diamond Plate, Turkey Wire, Misc.) | 15 | 0% | 22-Sep-26 | 12-Oct-26 | 27 | 21-Sep-26 | 09-Oct-26 | -1 |
| **Elevator Installation** | | **35** | **0%** | **11-Aug-26** | **29-Sep-26** | **36** | **10-Aug-26** | **28-Sep-26** | **-1** |
| EL-INST-1000 | Evelvator Installation (incl. Equipment Room Buildout) | 35 | 0% | 11-Aug-26 | 29-Sep-26 | 36 | 10-Aug-26 | 28-Sep-26 | -1 |
| **Stairwells** | | **15** | **0%** | **25-Feb-26** | **17-Mar-26** | **173** | **26-Feb-26** | **18-Mar-26** | **1** |
| IB-STAR-1000 | Install Stairs & Railings | 10 | 0% | 25-Feb-26 | 10-Mar-26 | 173 | 26-Feb-26 | 11-Mar-26 | 1 |
| IB-STAR-1010 | Install Signage & Lighting | 3 | 0% | 11-Mar-26 | 13-Mar-26 | 173 | 12-Mar-26 | 16-Mar-26 | 1 |
| IB-STAR-1020 | Install Doors & Hardware | 2 | 0% | 16-Mar-26 | 17-Mar-26 | 173 | 17-Mar-26 | 18-Mar-26 | 1 |
| **Offsite** | | **83** | **0%** | **24-Jul-26** | **18-Nov-26** | **0** | **23-Jul-26** | **17-Nov-26** | **-1** |
| **Sitework Finishes** | | **61** | **0%** | **24-Jul-26** | **19-Oct-26** | **22** | **23-Jul-26** | **16-Oct-26** | **-1** |
| SW-FIN-1040 | Finish Grade Site (incl. bio ponds) | 5 | 0% | 24-Jul-26 | 30-Jul-26 | 0 | 23-Jul-26 | 29-Jul-26 | -1 |

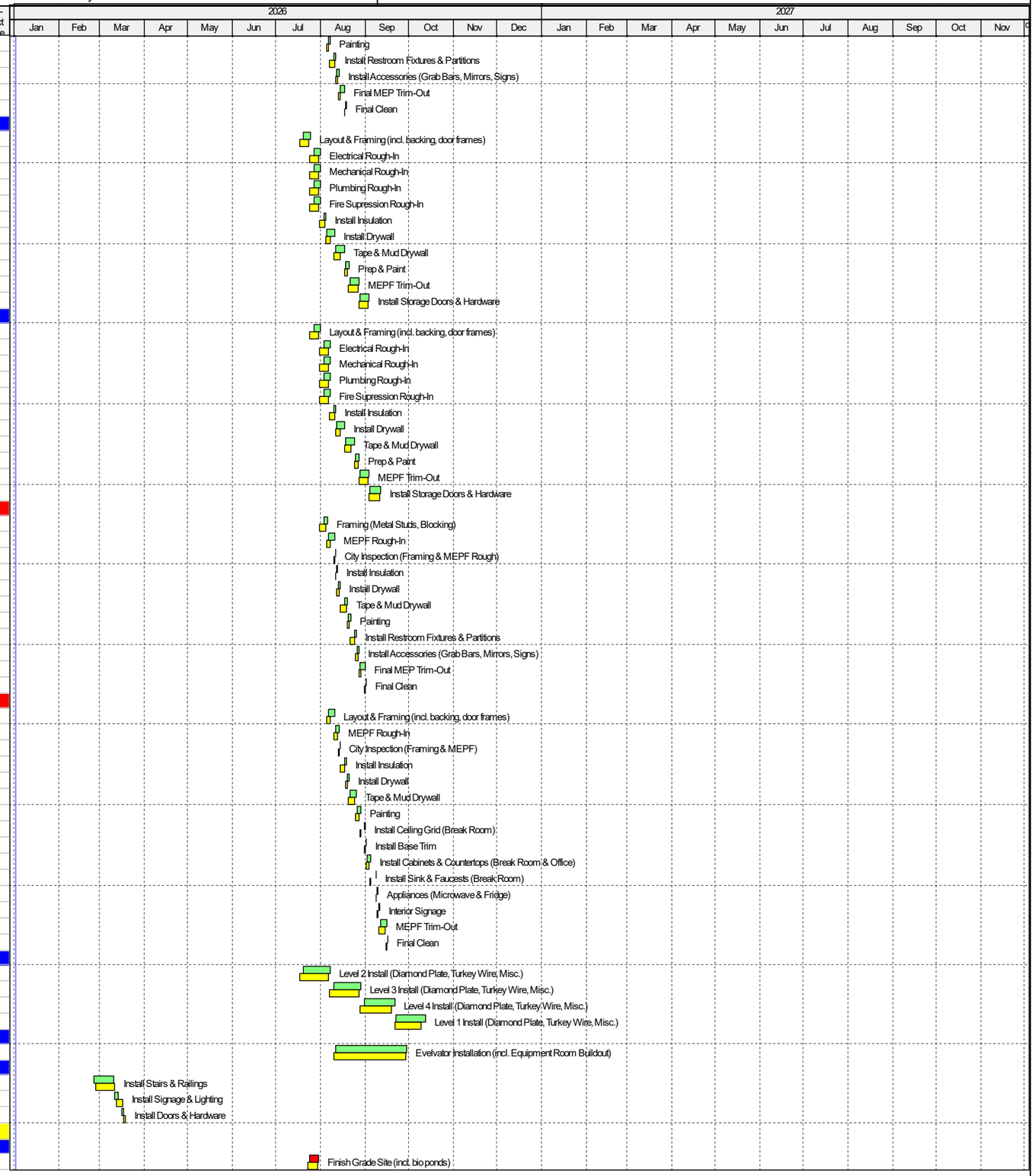


Project Baseline Bar | Remaining Work | Baseline Milestone
Actual Work | Critical Remaining Work | Milestone



TASK filter: All Activities

© Oracle Corporation

| Activity ID | Activity Name | Remaining Duration | Schedule % Complete | Start | Finish | Total Float | BL Project Start | BL Project Finish | Variance - BL Project Finish Date |
|---|---|---|---|---|---|---|---|---|---|
| SW-FIN-1050 | Install Irrigation Sleeves (inc. bio ponds) | 2 | 0% | 31-Jul-26 | 03-Aug-26 | 0 | 30-Jul-26 | 31-Jul-26 | -1 |
| SW-FIN-1060 | Electrical Rough (Light Poles) | 5 | 0% | 04-Aug-26 | 10-Aug-26 | 0 | 03-Aug-26 | 07-Aug-26 | -1 |
| SW-FIN-1100 | Install Bollards (including footings) | 5 | 0% | 11-Aug-26 | 17-Aug-26 | 0 | 10-Aug-26 | 14-Aug-26 | -1 |
| SW-FIN-1130 | FRP Concrete (Hardscape & Sidewalks) | 7 | 0% | 18-Aug-26 | 26-Aug-26 | 0 | 17-Aug-26 | 25-Aug-26 | -1 |
| SW-FIN-1140 | Install Irrigation | 10 | 0% | 27-Aug-26 | 10-Sep-26 | 22 | 26-Aug-26 | 09-Sep-26 | -1 |
| SW-FIN-1150 | Install Asphalt (Final Coat) | 1 | 0% | 11-Sep-26 | 11-Sep-26 | 22 | 10-Sep-26 | 10-Sep-26 | -1 |
| SW-FIN-1170 | Planting | 10 | 0% | 14-Sep-26 | 25-Sep-26 | 22 | 11-Sep-26 | 24-Sep-26 | -1 |
| SW-FIN-1171 | FRP Dumpster Enclosure | 7 | 0% | 28-Sep-26 | 06-Oct-26 | 22 | 25-Sep-26 | 05-Oct-26 | -1 |
| SW-FIN-1180 | Site Furnishings & Signage | 5 | 0% | 07-Oct-26 | 13-Oct-26 | 22 | 06-Oct-26 | 12-Oct-26 | -1 |
| SW-FIN-1190 | Final Clean | 1 | 0% | 14-Oct-26 | 14-Oct-26 | 22 | 13-Oct-26 | 13-Oct-26 | -1 |
| SW-FIN-1200 | Punch List | 3 | 0% | 15-Oct-26 | 19-Oct-26 | 22 | 14-Oct-26 | 16-Oct-26 | -1 |
| **Rutland Drive Improvements** | | 59 | 0% | 27-Aug-26 | 18-Nov-26 | 0 | 26-Aug-26 | 17-Nov-26 | -1 |
| SW-RTLN-1000 | EPSC Install (Silt Fence, Inlet Protection) | 3 | 0% | 27-Aug-26 | 31-Aug-26 | 0 | 26-Aug-26 | 28-Aug-26 | -1 |
| SW-RTLN-1010 | Sawcut Asphalt & Demo Existing Curb | 3 | 0% | 01-Sep-26 | 03-Sep-26 | 0 | 31-Aug-26 | 02-Sep-26 | -1 |
| SW-RTLN-1020 | Temp Traffic Control Setup | 3 | 0% | 04-Sep-26 | 09-Sep-26 | 0 | 03-Sep-26 | 08-Sep-26 | -1 |
| SW-RTLN-1030 | Relocate Mailbox / Signs / Remove Conflicts | 2 | 0% | 10-Sep-26 | 11-Sep-26 | 0 | 09-Sep-26 | 10-Sep-26 | -1 |
| SW-RTLN-1040 | Trench & Install Storm Pipe | 8 | 0% | 14-Sep-26 | 23-Sep-26 | 0 | 11-Sep-26 | 22-Sep-26 | -1 |
| SW-RTLN-1050 | Set Curb Inlets, Junction Boxes, Headwalls | 6 | 0% | 24-Sep-26 | 01-Oct-26 | 0 | 23-Sep-26 | 30-Sep-26 | -1 |
| SW-RTLN-1060 | Backfill / Compact Drain Trenches | 3 | 0% | 02-Oct-26 | 06-Oct-26 | 0 | 01-Oct-26 | 05-Oct-26 | -1 |
| SW-RTLN-1070 | Subgrade Proofrool & Undercut / Backfill (if needed) | 3 | 0% | 07-Oct-26 | 09-Oct-26 | 0 | 06-Oct-26 | 08-Oct-26 | -1 |
| SW-RTLN-1080 | Place Aggregate Base | 4 | 0% | 12-Oct-26 | 15-Oct-26 | 0 | 09-Oct-26 | 14-Oct-26 | -1 |
| SW-RTLN-1090 | City Inspections (Proofrool, Storm, Curbs) | 2 | 0% | 16-Oct-26 | 19-Oct-26 | 0 | 15-Oct-26 | 16-Oct-26 | -1 |
| SW-RTLN-1100 | Install Curb & Gutter | 5 | 0% | 20-Oct-26 | 26-Oct-26 | 0 | 19-Oct-26 | 23-Oct-26 | -1 |
| SW-RTLN-1110 | Sidewalks & ADA Ramps | 4 | 0% | 27-Oct-26 | 30-Oct-26 | 0 | 26-Oct-26 | 29-Oct-26 | -1 |
| SW-RTLN-1120 | First Lift Asphalt (Binder Course) | 2 | 0% | 02-Nov-26 | 03-Nov-26 | 0 | 30-Oct-26 | 02-Nov-26 | -1 |
| SW-RTLN-1130 | Final Grading | 2 | 0% | 04-Nov-26 | 05-Nov-26 | 0 | 03-Nov-26 | 04-Nov-26 | -1 |
| SW-RTLN-1140 | Final Asphalt Surface Course | 1 | 0% | 06-Nov-26 | 06-Nov-26 | 0 | 05-Nov-26 | 05-Nov-26 | -1 |
| SW-RTLN-1150 | Permanent Signs & Striping | 2 | 0% | 09-Nov-26 | 10-Nov-26 | 0 | 06-Nov-26 | 09-Nov-26 | -1 |
| SW-RTLN-1160 | Site Cleanup & Final EPSC Removal | 2 | 0% | 11-Nov-26 | 12-Nov-26 | 0 | 10-Nov-26 | 11-Nov-26 | -1 |
| SW-RTLN-1170 | Punch List & Corrections | 2 | 0% | 13-Nov-26 | 16-Nov-26 | 0 | 12-Nov-26 | 13-Nov-26 | -1 |
| SW-RTLN-1180 | Final Owner Punch List | 2 | 0% | 17-Nov-26 | 18-Nov-26 | 0 | 16-Nov-26 | 17-Nov-26 | -1 |
| **Closeout** | | 78 | 0% | 03-Aug-26 | 19-Nov-26 | 0 | 31-Jul-26 | 18-Nov-26 | -1 |
| **Commissioning** | | 5 | 0% | 28-Aug-26 | 03-Sep-26 | 48 | 27-Aug-26 | 02-Sep-26 | -1 |
| CO-CM-1000 | Start-Up & Testing | 5 | 0% | 28-Aug-26 | 03-Sep-26 | 48 | 27-Aug-26 | 02-Sep-26 | -1 |
| **Building Finals** | | 78 | 0% | 03-Aug-26 | 19-Nov-26 | 0 | 31-Jul-26 | 18-Nov-26 | -1 |
| CO-BF-1000 | Rough Fire Sprinkler Inspection | 1 | 0% | 03-Aug-26 | 03-Aug-26 | 71 | 31-Jul-26 | 31-Jul-26 | -1 |
| CO-BF-1010 | Final Fire Sprinkler Inspection | 1 | 0% | 04-Sep-26 | 04-Sep-26 | 48 | 03-Sep-26 | 03-Sep-26 | -1 |
| CO-BF-1020 | Electrical Final | 1 | 0% | 08-Sep-26 | 08-Sep-26 | 48 | 04-Sep-26 | 04-Sep-26 | -1 |
| CO-BF-1030 | Plumbing Final | 1 | 0% | 09-Sep-26 | 09-Sep-26 | 48 | 08-Sep-26 | 08-Sep-26 | -1 |
| CO-BF-1040 | Mechanical Final | 1 | 0% | 10-Sep-26 | 10-Sep-26 | 48 | 09-Sep-26 | 09-Sep-26 | -1 |
| CO-BF-1050 | Fire Alarm Final | 1 | 0% | 11-Sep-26 | 11-Sep-26 | 48 | 10-Sep-26 | 10-Sep-26 | -1 |
| CO-BF-1060 | Building Final | 1 | 0% | 19-Nov-26 | 19-Nov-26 | 0 | 18-Nov-26 | 18-Nov-26 | -1 |
| **Warranty Work** | | 240 | 0% | 20-Nov-26 | 04-Nov-27 | 0 | 19-Nov-26 | 03-Nov-27 | -1 |
| WW-WARR-1000 | 1st Quarter HVAC Maintenance | 60 | 0% | 20-Nov-26 | 22-Feb-27 | 0 | 19-Nov-26 | 19-Feb-27 | -1 |
| WW-WARR-1010 | 1st Quarter Landscape Maintenance | 60 | 0% | 20-Nov-26 | 22-Feb-27 | 0 | 19-Nov-26 | 19-Feb-27 | -1 |
| WW-WARR-1020 | 11-Month Warranty Walk | 220 | 0% | 20-Nov-26 | 07-Oct-27 | 20 | 19-Nov-26 | 06-Oct-27 | -1 |
| WW-WARR-1030 | 2nd Quarter HVAC Maintenance | 60 | 0% | 23-Feb-27 | 17-May-27 | 0 | 22-Feb-27 | 14-May-27 | -1 |
| WW-WARR-1040 | 2nd Quarter Landscape Maintenance | 60 | 0% | 23-Feb-27 | 17-May-27 | 0 | 22-Feb-27 | 14-May-27 | -1 |
| WW-WARR-1050 | 3rd Quarter HVAC Maintenance | 60 | 0% | 18-May-27 | 11-Aug-27 | 0 | 17-May-27 | 10-Aug-27 | -1 |
| WW-WARR-1060 | 3rd Quarter Landscape Maintenance | 60 | 0% | 18-May-27 | 11-Aug-27 | 0 | 17-May-27 | 10-Aug-27 | -1 |
| WW-WARR-1070 | 4th Quarter HVAC Maintenance | 60 | 0% | 12-Aug-27 | 04-Nov-27 | 0 | 11-Aug-27 | 03-Nov-27 | -1 |
| WW-WARR-1080 | 4th Quarter Landscape Maintenance | 60 | 0% | 12-Aug-27 | 04-Nov-27 | 0 | 11-Aug-27 | 03-Nov-27 | -1 |
| **Weather Impacts** | | 17 | 0% | 20-Nov-26 | 16-Dec-26 | 223 | 19-Nov-26 | 16-Dec-26 | 0 |
| WI-WTHR-1000 | Rain Days | 17 | 0% | 20-Nov-26 | 16-Dec-26 | 223 | 19-Nov-26 | 16-Dec-26 | 0 |

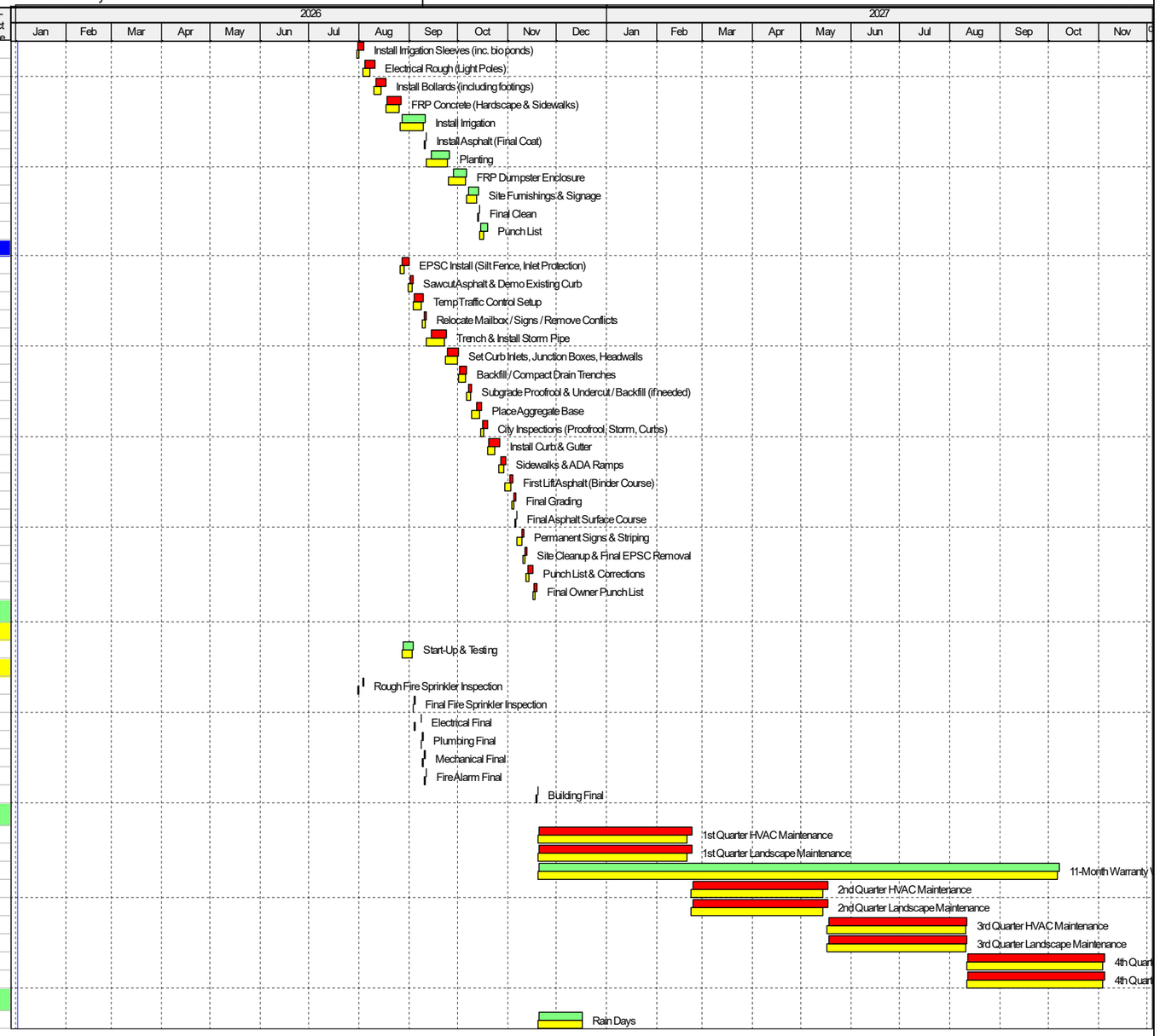


Project Baseline Bar | Remaining Work | Baseline Milestone
Actual Work | Critical Remaining Work | Milestone



TASK filter: All Activities

© Oracle Corporation