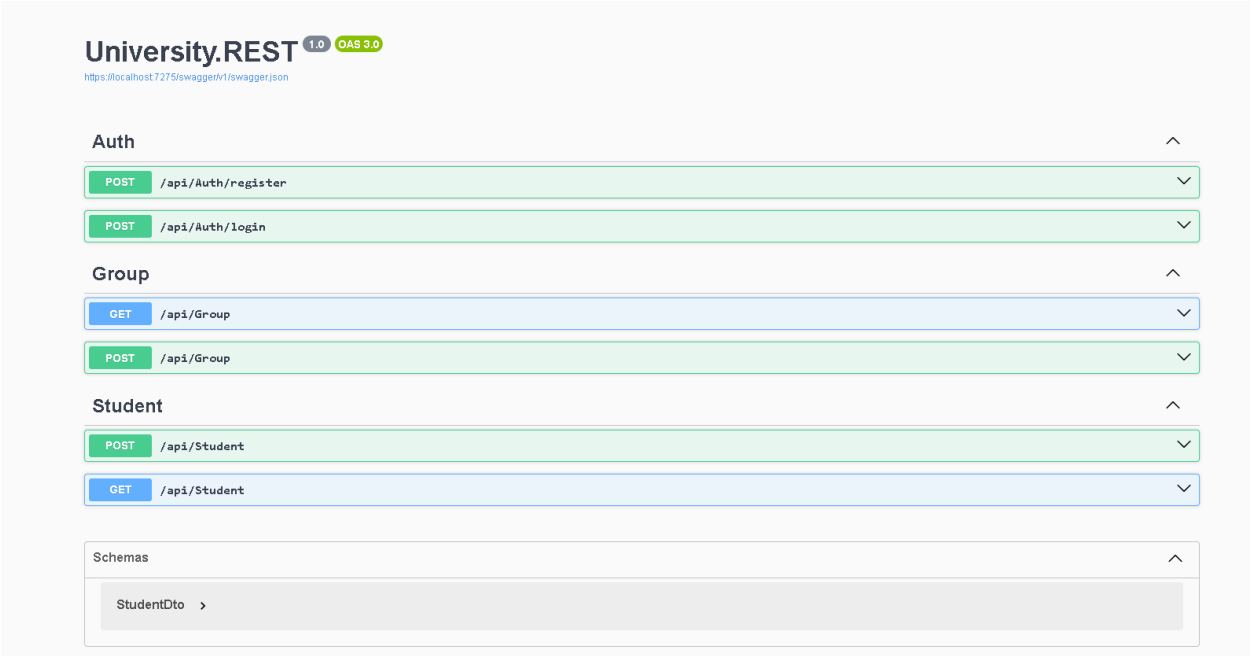
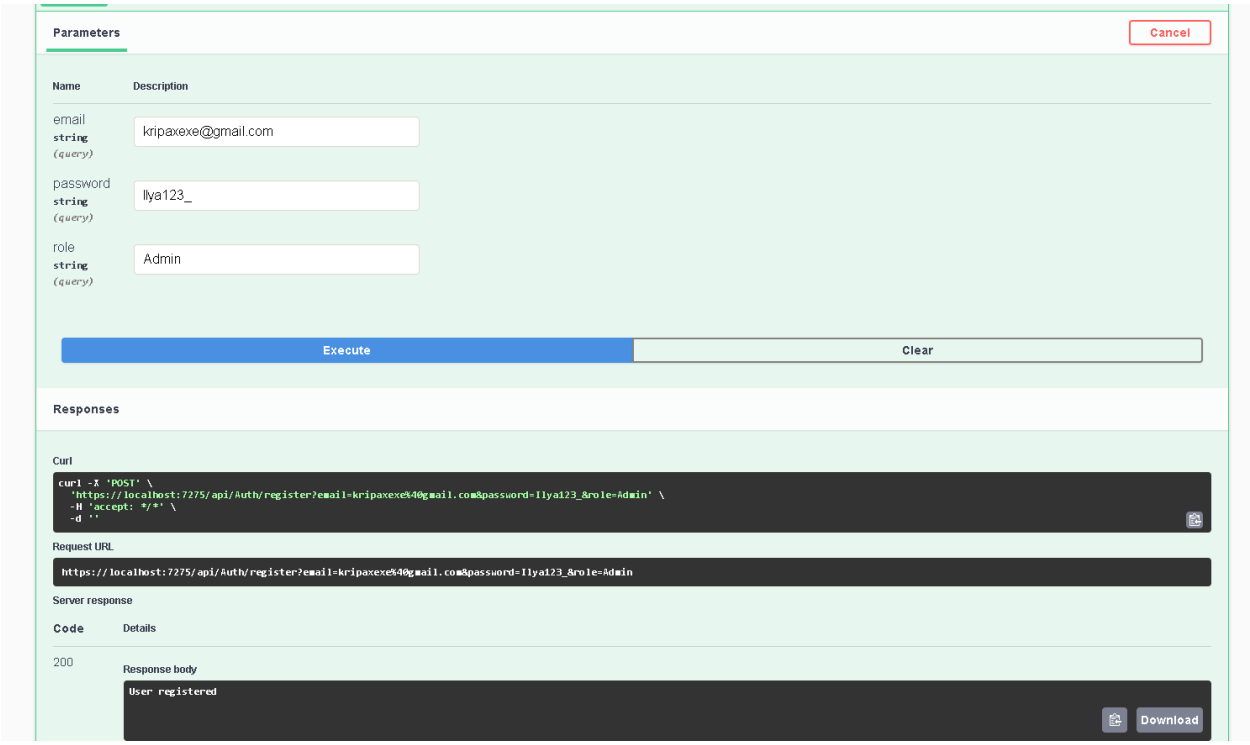
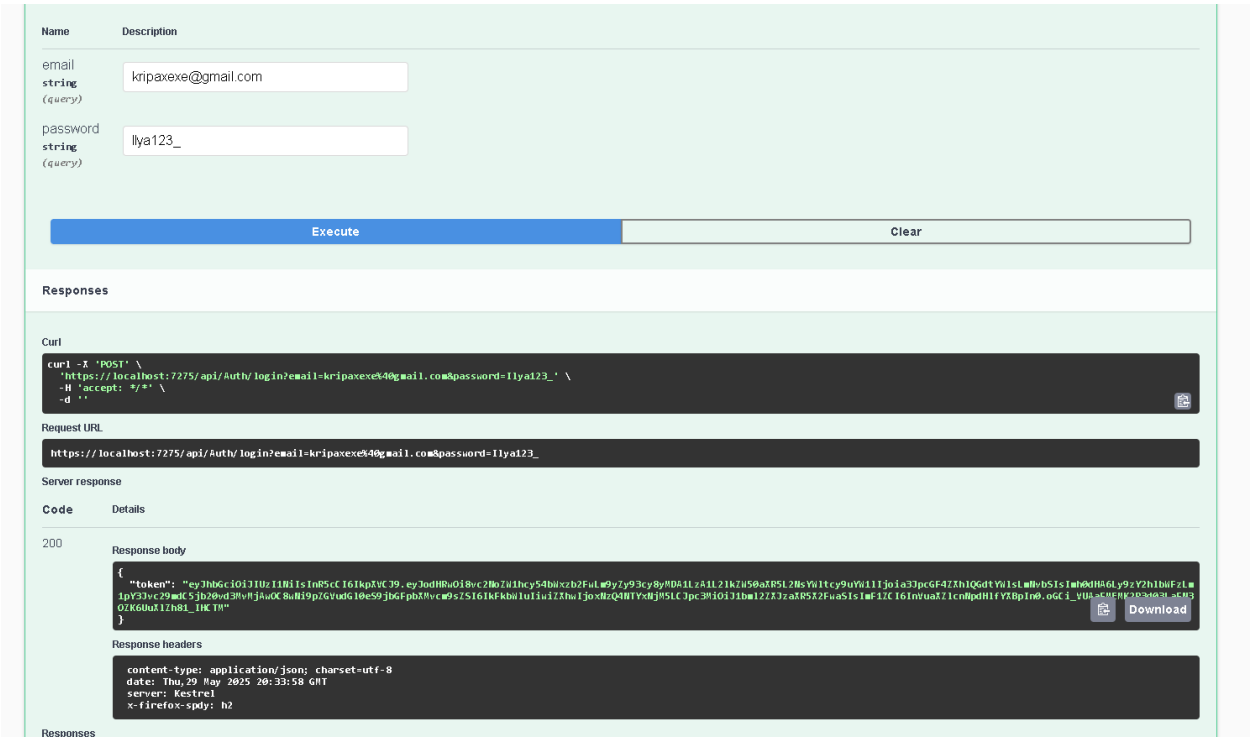
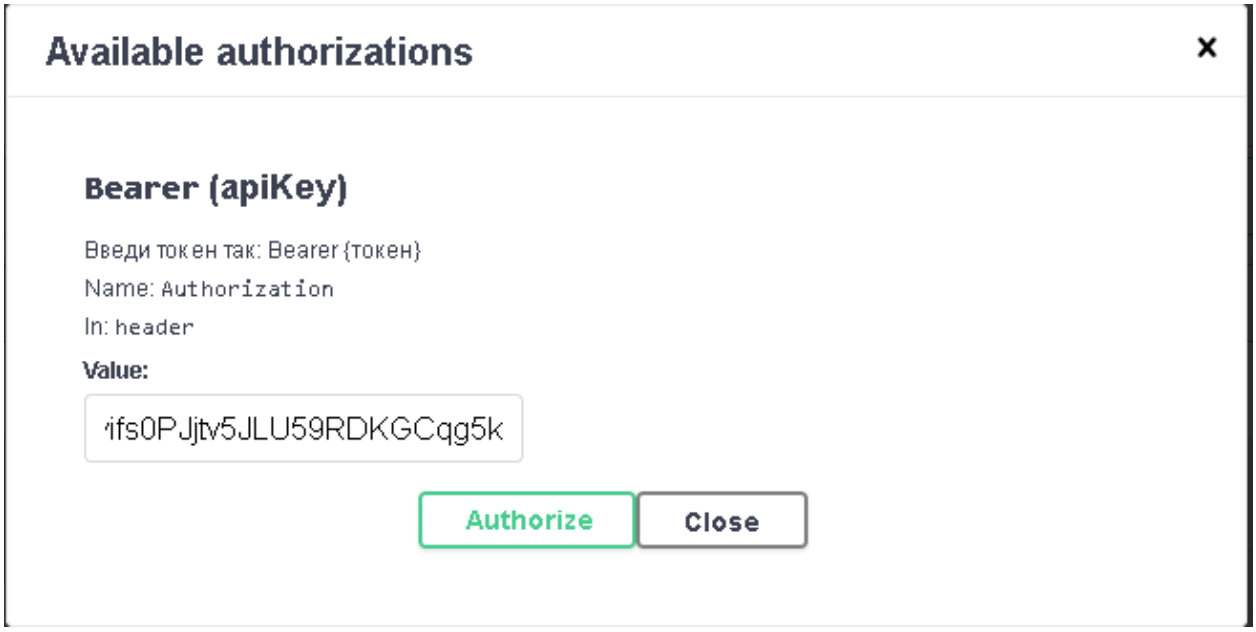
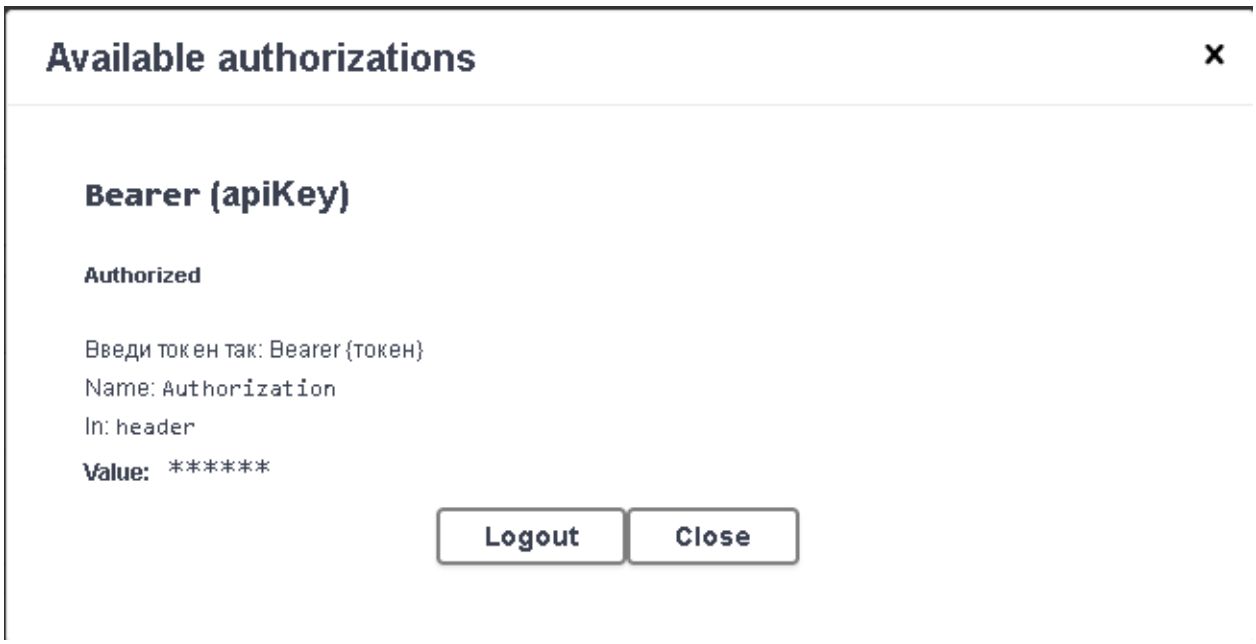
Admin

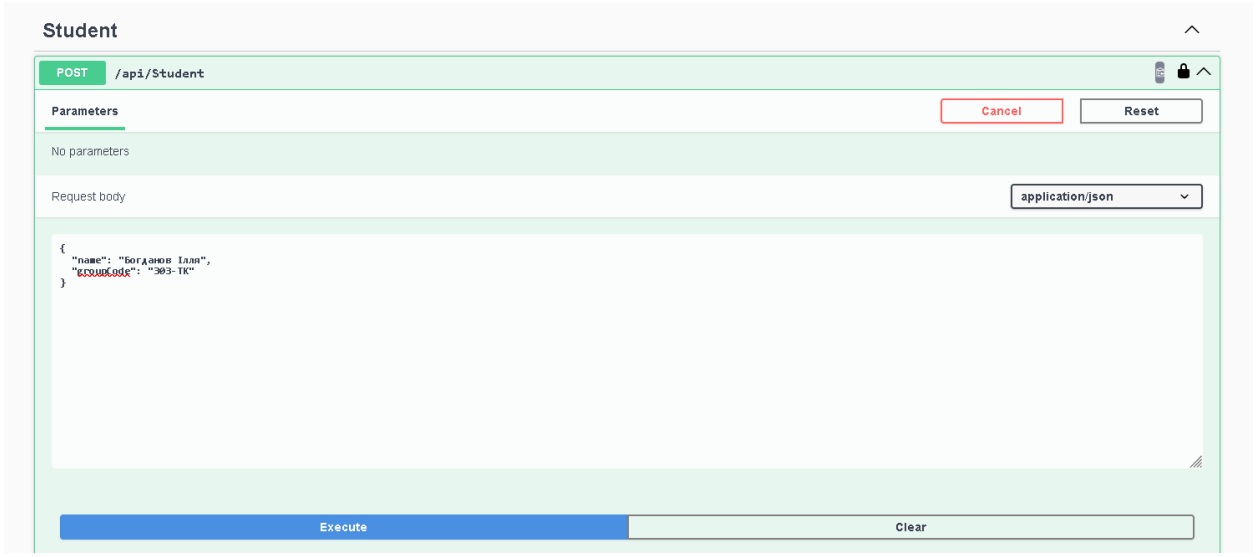

University.REST 1.0 OAS 3.0
https://localhost:7275/swagger/v1/swagger.json
Auth
POST /api/Auth/register
POST /api/Auth/login
Group
GET /api/Group
POST /api/Group
Student
POST /api/Student
GET /api/Student
Schemas
StudentDto


Parameters
Cancel
Name
Description
email
string
(query)
kripaxexe@gmail.com
password
string
(query)
Ilya123_
role
string
(query)
Admin
Execute
Clear
Responses
Curl
curl -X 'POST' \
'https://localhost:7275/api/Auth/register?email=kripaxexe%40gmail.com&password=Ilya123_&role=Admin' \
-H 'accept: */*' \
-d ''
Request URL
https://localhost:7275/api/Auth/register?email=kripaxexe%40gmail.com&password=Ilya123_&role=Admin
Server response
Code
Details
200
Response body
User registered
Download


Name
Description
email
string
(query)
kripaxexe@gmail.com
password
string
(query)
Ilya123_
Execute
Clear
Responses
Curl
curl -X 'POST' \
'https://localhost:7275/api/Auth/login?email=kripaxexe%40gmail.com&password=Ilya123_' \
-H 'accept: */*' \
-d ''
Request URL
https://localhost:7275/api/Auth/login?email=kripaxexe%40gmail.com&password=Ilya123_
Server response
Code
Details
200
Response body
{
"token": "eyJhbGciOiJIUzI1NiIsInR5cCI6IkpXVCJ9.eyJodHRwOi8vc2NoZW1hcy54bWxzb2FwLm9yZy93cy8yMDA1LzA1L21kZW50aXR5L2NsYWltcy9uYW1lIjoia3JpcGF4ZXhlQGdtYWlsLmNvbSIsImh0dHA6Ly9zY2hlbWFzLm1pY3Jvc29mdC5jb20vd3MvMjAwOC8wNi9pZGVudG10eS9jbGFpbXMvcm9sZSI6IkFkbWluIiwiZXhwIjoxNzQ4NTYxNjM5LCJpc3MiOiJ1bml2ZXJzaXR5X2FwaSIsImF1ZCI6InVuaXZlcnNpdHlfYXBpIn0.oGCi_yUisCMEMK7P3M0JLcM3OZKGUuXIZn81_1HE1M"
}
Download
Response headers
content-type: application/json; charset=utf-8
date: Thu,29 May 2025 20:33:58 GMT
server: Kestrel
x-firefox-spdy: h2
Responses


Available authorizations
Bearer (apiKey)
Введи токен так: Bearer {токен}
Name: Authorization
In: header
Value:
ifs0PJjtv5JLU59RDKGCqg5k
Authorize
Close


Available authorizations
Bearer (apiKey)
Authorized
Введи токен так: Bearer {токен}
Name: Authorization
In: header
Value: ******
Logout
Close


Student
POST
/api/Student
Parameters
Cancel
Reset
No parameters
Request body
application/json
{
"name": "Богданов Ілля",
"groupCode": "303-ТК"
}
Execute
Clear

Teacher

Name	Description
email string (query)	teacher@gmail.com
password string (query)	Teacher123_
role string (query)	Teacher

Execute | Clear

Responses

Curl

```
curl -X 'POST' \
  'https://localhost:7275/api/Auth/register?email=teacher%40gmail.com&password=Teacher123_&role=Teacher' \
  -H 'accept: */*' \
  -d ''
```

Request URL

```
https://localhost:7275/api/Auth/register?email=teacher%40gmail.com&password=Teacher123_&role=Teacher
```

Server response

Code	Details

200	Response body
	`User registered`
	Download
	Response headers
	`content-type: text/plain; charset=utf-8`
	`date: Thu,29 May 2025 21:00:05 GMT`
	`server: Kestrel`
	`x-firefox-spdy: h2`

Responses

Curl

```
curl -X 'POST' \
  'https://localhost:7275/api/Student' \
  -H 'accept: */*' \
  -H 'Authorization: Bearer eyJhbGciOiJIUzI1NiIsInR5cCI6IkpXVCJ9.eyJodHRwOi8vc2NoZW1hcy54bWxzb2FwLm9yZy93cy8yMDA1LzA1L21kZW50aXR5L2NsYWltcy9uYW11Ijoia3JpcGF4IXhlQGdtYWlsLmNvbSIsImh0dHA6Ly9zY2hlbWF' \
  -H 'Content-Type: application/json' \
  -d '{
  "name": "Богданов Ілля",
  "groupCode": "303-ТК"
}'
```

Request URL

```
https://localhost:7275/api/Student
```

Server response

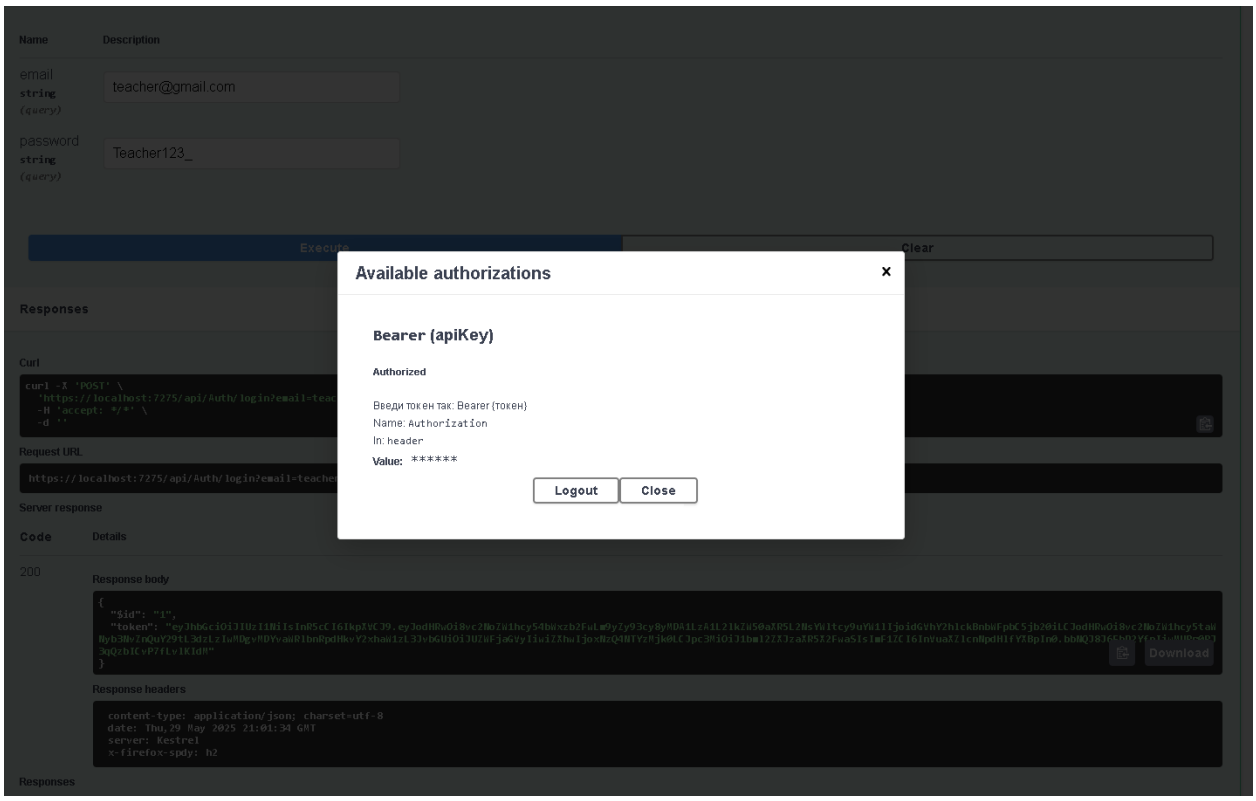
Code	Details

201
Undocumented
	Response body
	Download
	Response headers
	`content-type: application/json; charset=utf-8`
	`date: Thu,29 May 2025 20:56:52 GMT`
	`location: https://localhost:7275/api/Student?id=61b92347-55b9-47ca-a6fb-ed01345ac4fc`
	`server: Kestrel`
	`x-firefox-spdy: h2`

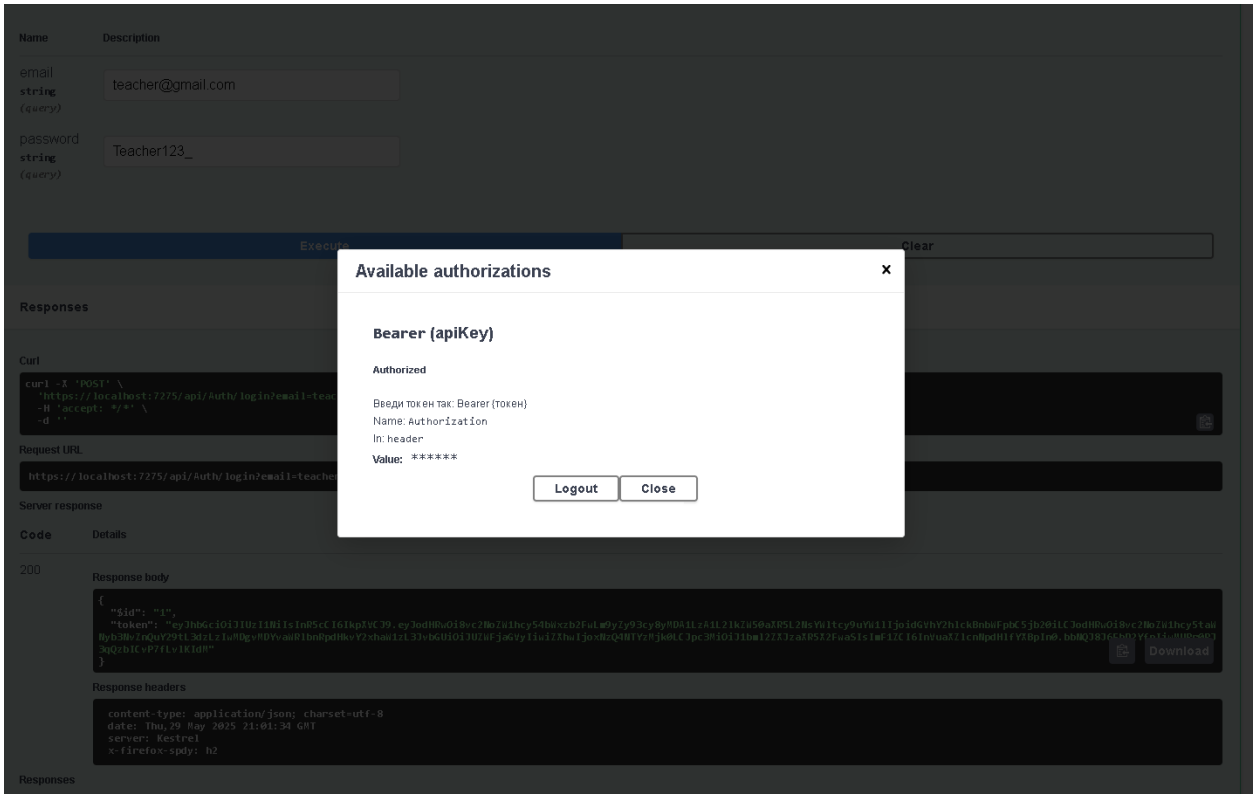

```
{
  "$id": "1",
  "id": "61b92347-55b9-47ca-a6fb-ed01345ac4fc",
  "name": "Богданов Ілля",
  "groupId": "f2c8b7b9-a9e3-4b9e-be12-57f057a75770",
  "group": {
    "$id": "2",
    "id": "f2c8b7b9-a9e3-4b9e-be12-57f057a75770",
    "code": "303-ТК",
    "students": {
      "$id": "3",
      "$values": [
        {
          "$ref": "1"
        }
      ]
    }
  }
}
```

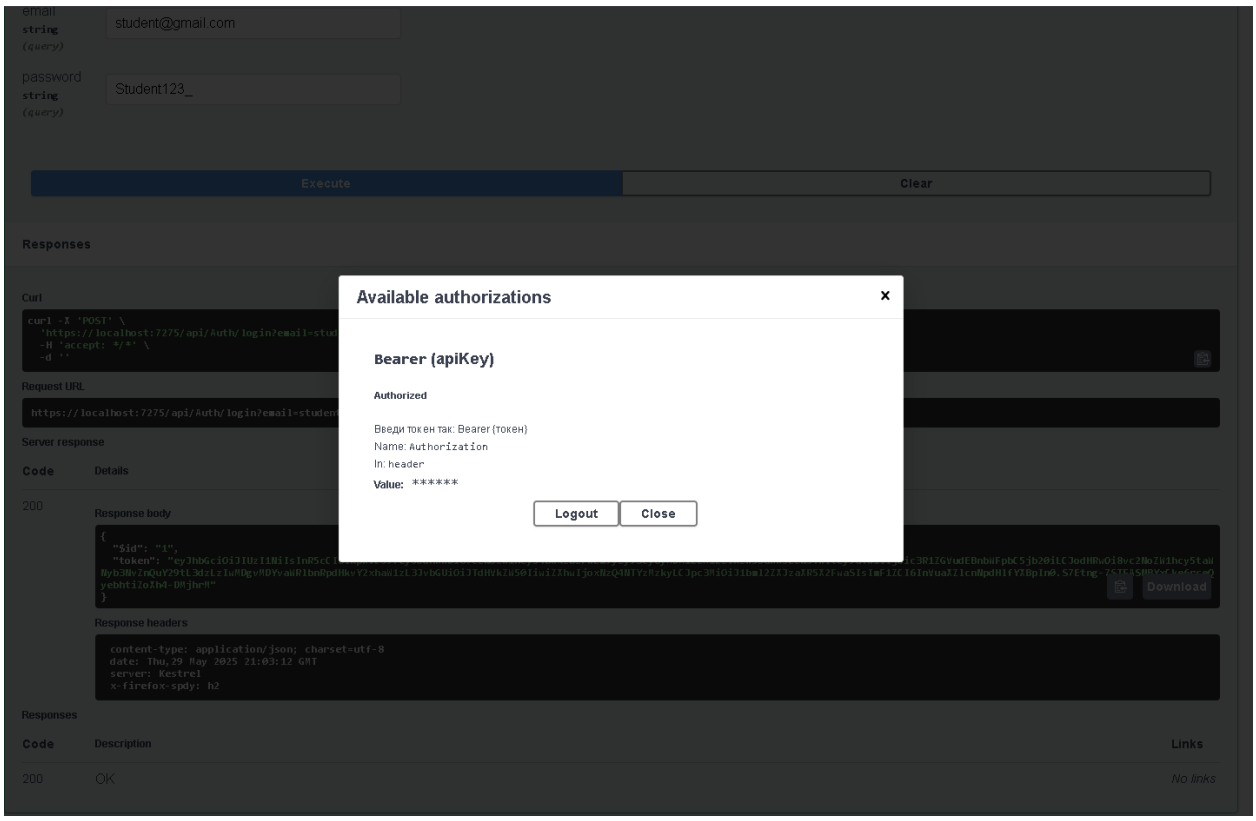

Responses

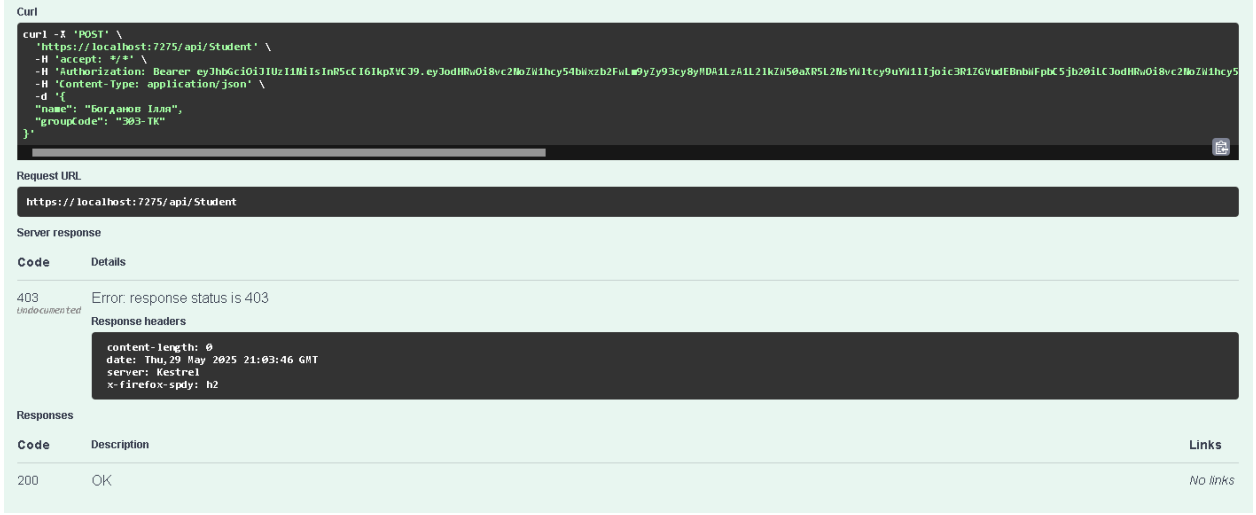
Code	Description	Links
200	OK	*No links*


Name
Description
email
string
(query)
teacher@gmail.com
password
string
(query)
Teacher123_
Execute
Clear
Available authorizations
Bearer (apiKey)
Authorized
Введи токен так: Bearer (токен)
Name: Authorization
In: header
Value: ******
Logout
Close
Responses
Curl
curl -X 'POST' \
'https://localhost:7275/api/Auth/login?email=teac
-H 'accept: */*' \
-d ''
Request URL
https://localhost:7275/api/Auth/login?email=teache
Server response
Code
Details
200
Response body
{
"$id": "1",
"token": "eyJhbGciOiJIUzI1NiIsInR5cCI6IkpXVCJ9.eyJodHRwOi8vc2NoZW1hcy54bWxzb2FuLm9yZy93cy8yMDA1LzA1L21kZW50aXR5L2NsYWltcy9uYW1lIjoidGVhY2hlckBnbWFpbC5jb20iLCJodHRwOi8vc2NoZW1hcy5taWNyb3NvZnQuY29tL3dzLzIwMDgvMDYvaWRlbnRpdHkvY2xhaW1zL3JvbGUiOiJUZWFjaGVyIiwiZXhwIjoxNzQ4NTYzMjk0LCJpc3MiOiJlbm12ZXJzaXR5Z2FsaSIsImF1ZCI6ImVuaXZlcnNpdHlIYXBpIn0.bbNQJ83C4nDYyo1I-WUb-eOJ3qQzbICvP7fLvlKIdM"
}
Download
Response headers
content-type: application/json; charset=utf-8
date: Thu,29 May 2025 21:01:34 GMT
server: Kestrel
x-firefox-spdy: h2
Responses

Student


Name
Description
email
string
(query)
teacher@gmail.com
password
string
(query)
Teacher123_
Execute
Clear
Available authorizations
Bearer (apiKey)
Authorized
Введи токен так: Bearer (токен)
Name: Authorization
In: header
Value: ******
Logout
Close
Responses
Curl
curl -X 'POST' \
'https://localhost:7275/api/Auth/login?email=teac
-H 'accept: */*' \
-d ''
Request URL
https://localhost:7275/api/Auth/login?email=teache
Server response
Code
Details
200
Response body
{
"$id": "1",
"token": "eyJhbGciOiJIUzI1NiIsInR5cCI6IkpXVCJ9.eyJodHRwOi8vc2NoZW1hcy54bWxzb2FuLm9yZy93cy8yMDA1LzA1L21kZW50aXR5L2NsYWltcy9uYW1lIjoidGVhY2hlckBnbWFpbC5jb20iLCJodHRwOi8vc2NoZW1hcy5taWNyb3NvZnQuY29tL3dzLzIwMDgvMDYvaWRlbnRpdHkvY2xhaW1zL3JvbGUiOiJUZWFjaGVyIiwiZXhwIjoxNzQ4NTYzMjk0LCJpc3MiOiJlbm12ZXJzaXR5Z2FsaSIsImF1ZCI6ImVuaXZlcnNpdHlIYXBpIn0.bbNQJ83C4nDYyo1I-WUb-eOJ3qQzbICvP7fLvlKIdM"
}
Download
Response headers
content-type: application/json; charset=utf-8
date: Thu,29 May 2025 21:01:34 GMT
server: Kestrel
x-firefox-spdy: h2
Responses


email
string
(query)
student@gmail.com
password
string
(query)
Student123_
Execute
Clear
Responses
Curl
curl -X 'POST' \
'https://localhost:7275/api/Auth/login?email=stud
-H 'accept: */*' \
-d ''
Request URL
https://localhost:7275/api/Auth/login?email=student
Server response
Code
Details
200
Response body
{
"$id": "1",
"token": "eyJhbGciOiJIUzI1NiIsInR5cCI6IkpXVCJ9.eyJodHRwOi8vc2NoZW1hcy54bWxzb2FwLm9yZy93cy8yMDA1LzA1L21kZW50aXR5L2NsYWltcy9uYW1lIjoic3R1ZGVudEBnbWFpbC5jb20iLCJodHRwOi8vc2NoZW1hcy5taWNyb3NvZnQuY29tL3dzLzIwMDgvMDYvaWRlbnRpdHkvY2xhaW1zL3JvbGUiOiJTdHVkZW50IiwiZXhwIjoxNzQ4NTYzMzkyLCJpc3MiOiJ1bm12ZXJzaXR5X2FwaSIsImF1ZCI6ImVuaXIcnNpdHlfY1BpIn0.S7Etng-7STGASM8Y-fkofcc-Q
yebht1ZoIw4-DMjhrM"
}
Download
Response headers
content-type: application/json; charset=utf-8
date: Thu,29 May 2025 21:03:12 GMT
server: Kestrel
x-firefox-spdy: h2
Responses
Code
Description
Links
200
OK
No links
Available authorizations
Bearer (apiKey)
Authorized
Введи токен так: Bearer (токен)
Name: Authorization
In: header
Value: ******
Logout
Close


Curl
curl -X 'POST' \
'https://localhost:7275/api/Student' \
-H 'accept: */*' \
-H 'Authorization: Bearer eyJhbGciOiJIUzI1NiIsInR5cCI6IkpXVCJ9.eyJodHRwOi8vc2NoZW1hcy54bWxzb2FwLm9yZy93cy8yMDA1LzA1L21kZW50aXR5L2NsYWltcy9uYW1lIjoic3R1ZGVudEBnbWFpbC5jb20iLCJodHRwOi8vc2NoZW1hcy
-H 'Content-Type: application/json' \
-d '{
"name": "Богданов Ілля",
"groupCode": "303-ТК"
}'
Request URL
https://localhost:7275/api/Student
Server response
Code
Details
403
Undocumented
Error: response status is 403
Response headers
content-length: 0
date: Thu,29 May 2025 21:03:46 GMT
server: Kestrel
x-firefox-spdy: h2
Responses
Code
Description
Links
200
OK
No links