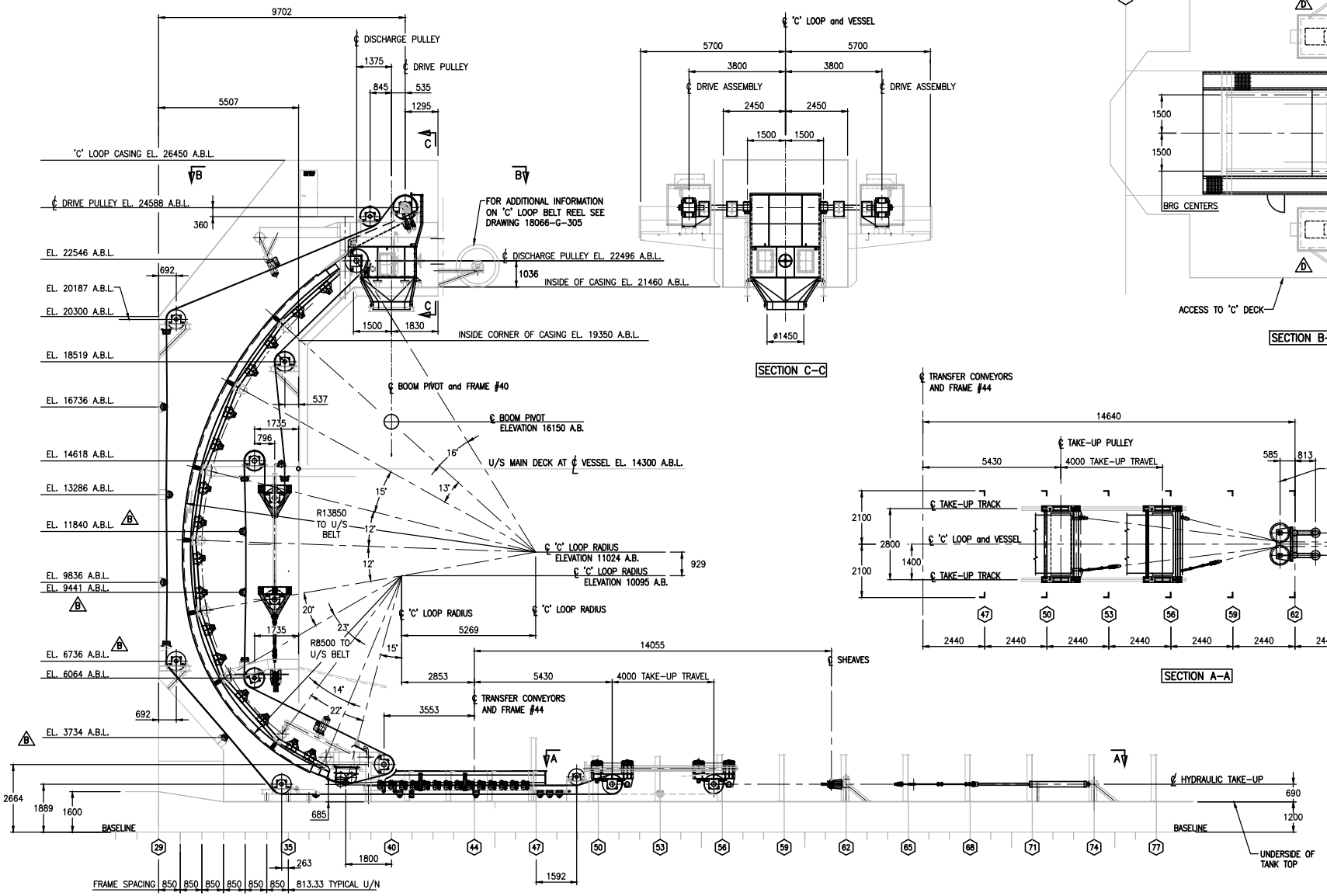

NOTE:
- ITEMS SHOWN IN LIGHT LINES ARE BY SHIPYARD.

ELEVATION ON 'C' LOOP
AT SHIP CENTERLINE
LOOKING TO PORT

DRAWING NO.	REFERENCE	DRAWING NO.	REFERENCE	REV.	REVISION DESCRIPTION	BY	CHKD	DATE
18066-G-001	VESSEL UNLOADING SYSTEM WORKPOINT	-						
	OVERALL ARRANGEMENT							
18066-G-002	GENERAL NOTES AND DETAILS							
18066-G-003	GENERAL NOTES AND DETAILS							

REV.	REVISION DESCRIPTION	BY	CHKD	DATE
E	ISSUED AS RECORDED	JO	JAMS	NOV. 10/23
D	PICTURE UPDATED	DTB	BPW	APR. 16/21
C	ACCESS DOOR REMOVED. PLATFORM SECTION B-B UPDATED	WMW	BPW	SEPT. 11/20
B	UPDATED AND ISSUED FOR CONSTRUCTION	WMW	BPW	JULY 17/20
A	ISSUED FOR COMMENTS	WMW	BPW	MAY 28/20

THIRD ANGLE PROJECTION

CONFIDENTIALITY:
THIS DRAWING, IN DESIGN AND DETAIL, IS THE PROPERTY OF EMS-TECH INC. AND MUST NOT BE USED EXCEPT IN CONNECTION WITH EMS-TECH INC. WORK.
ALL RIGHTS OF DESIGN OR INVENTION ARE RESERVED.

SCALE: 1:75
DATE: MAY 27, 2020
DRAWN BY: WMW
CHECKED BY: BLW

STATUS: AS RECORDED
PROJECT: 25,800 DWT GREAT LAKES NEW BUILD

EMS-TECH INC.®
mobile equipment and bulk material handling systems
BELLEVILLE – ONTARIO – CANADA
PHONE 613-966-6611 FAX 613-966-6710

OWNER/OPERATOR: CSL GROUP

DRAWING TITLE: 'C' LOOP OVERALL ARRANGEMENT

APPR'D	DRAWING NUMBER	REV.
	18066-G-300	E