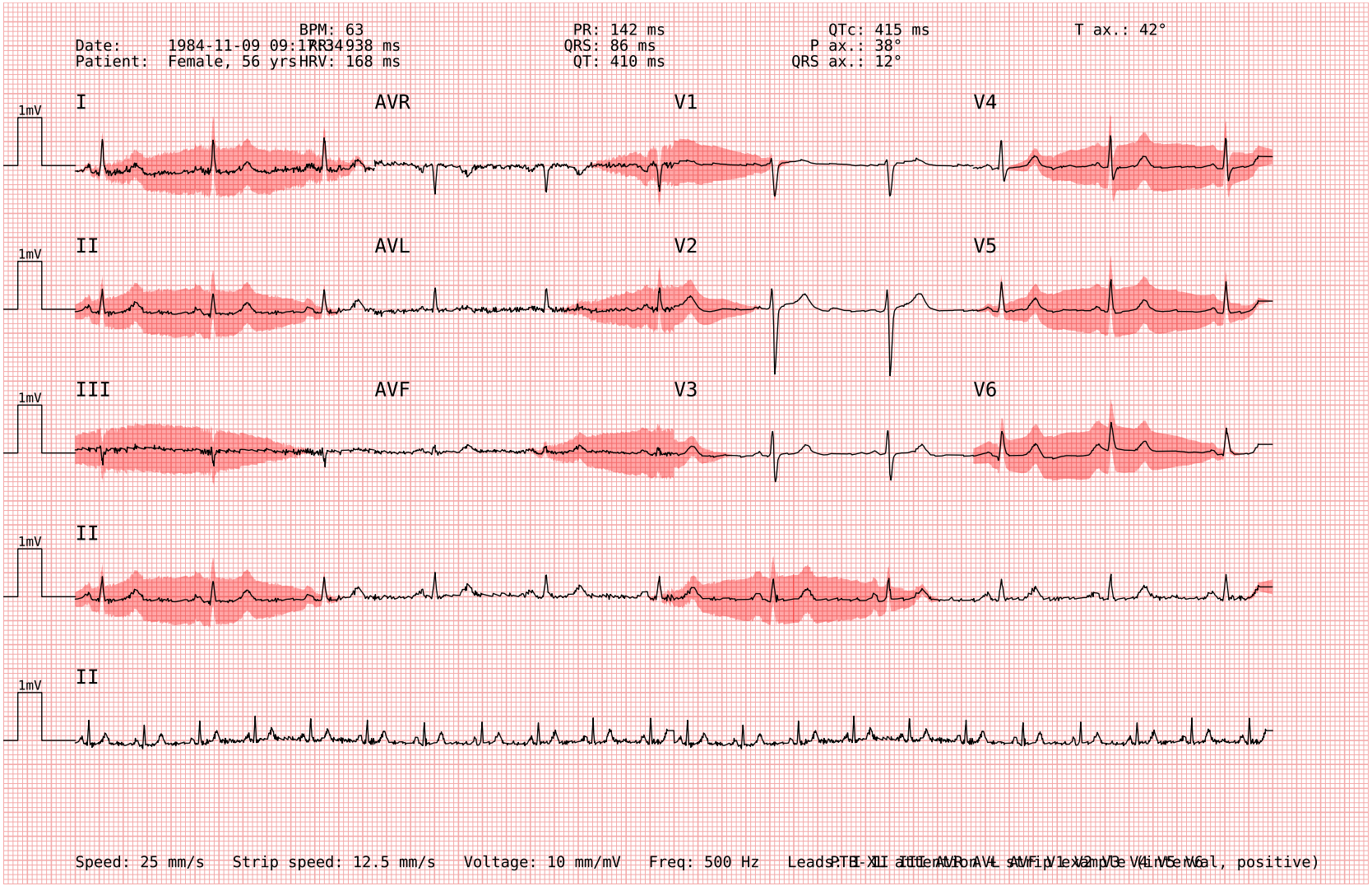
BPM: 63
Date: 1984-11-09 09:17
Patient: Female, 56 yrs
RR: 938 ms
HRV: 168 ms
PR: 142 ms
QRS: 86 ms
QT: 410 ms
QTc: 415 ms
P ax.: 38°
QRS ax.: 12°
T ax.: 42°
I
AVR
V1
V4
II
AVL
V2
V5
III
AVF
V3
V6
II
II
1mV
Speed: 25 mm/s
Strip speed: 12.5 mm/s
Voltage: 10 mm/mV
Freq: 500 Hz
Leads: I-XII attenuated, AVF, V1-V3 (internal, positive)