WALLAN ICT SOLUTIONS LTD

PO Box 76, 50300 MARAGOLI.

Date: 25th March 2026

Proposal For Development of Membership Management System for Igaho Professionals Development Association

1. Summary

This document outlines a proposal for a digital Membership Management System. While the initial request was for an online registration form, this proposal expands on that vision to create a complete, automated system. It will streamline the entire member lifecycle from application and payment to approval, management, and communication saving time, reducing manual errors, and providing valuable insights into your association.

This document is designed to serve as a checklist. By confirming the requirements in Section 5, we will have a clear and agreed-upon scope to begin development.

2. System Goals & Objectives

The primary goal is to replace manual processes with an efficient, centralized digital system. The key objectives are:

- Simplify Registration: Provide an easy-to-use online application form.
- Automate Workflow: Create a clear, trackable process for applications, payments, and approvals.
- Enhance Management: Give administrators a central dashboard to manage members, verify payments, and generate reports.
- Improve Communication: Enable automated notifications to keep applicants and members informed.
- Provide Insights: Generate reports on membership growth, demographics, and regional distribution to support strategic decisions.

3. Proposed System Components & Workflow

The system will be built in phases, starting with the core components needed to go live.

Phase 1: Core System (Registration & Management)

Public Registration Portal: A secure webpage where applicants fill out the membership form, upload proof of payment, and create their account. All data is validated upon submission.

Admin Management Dashboard: A password-protected area for association administrators. From here, they can:

- View all new applications.
- Verify uploaded payment proofs.
- Approve or reject applications with a single click.
- Manage all active, pending, and rejected members.
- Generate key reports (e.g., membership by county, category).

Proposed Workflow

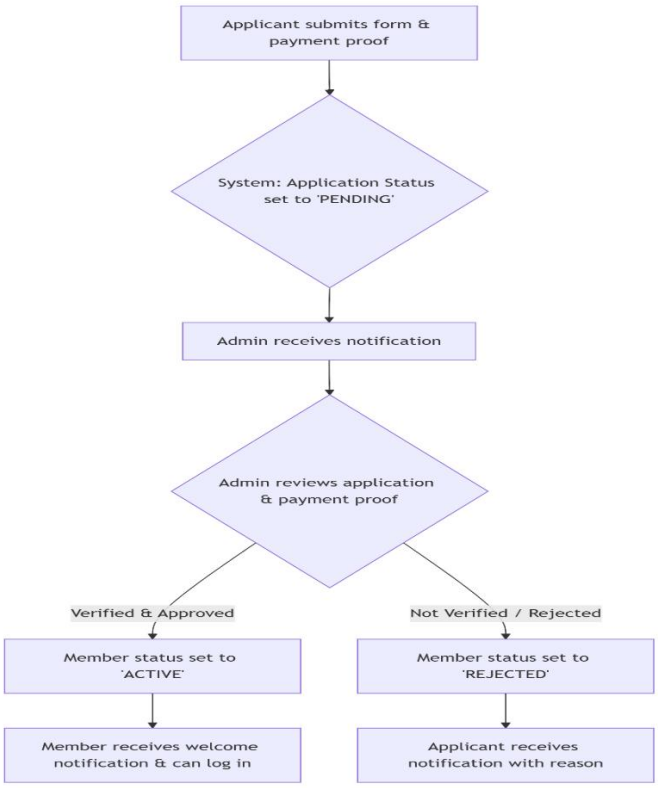

Phase 2: Member Portal

Member Login: Approved members can log in to their own portal.

Profile Management: Update their contact and professional details.

Membership Card/Certificate: View and download a digital membership certificate or card.

Status & Payment History: See their membership status and past payment records.

4. Detailed Requirements Checklist

To proceed with development, please confirm your preference for each of the following items.

Table 1: Detailed requirements checklist

Category	Requirement	Options / Notes	Your Confirmation
Membership	Approval Type	Manual (Admin reviews each) OR Automatic (Upon payment confirmation)	
	Membership Duration	Annual, Biennial, or Lifetime (affects renewal reminders)	
	Membership ID	Auto-generate unique membership number upon approval	
	Digital Certificate	Generate downloadable certificate/ID after approval	
Payments	Primary Method	M-Pesa, Bank Transfer, Card (reference number captured)	
	Verification	Manual (admin checks proof) OR Automated (API integration)	
Users & Roles	Admin Levels	Super Admin, Chapter Admin, Finance (role-based access)	
Notifications	Primary Channel	Email only OR Email + SMS (SMS has per-message cost)	
	Trigger Events	On Submission, Approval, Rejection, Renewal Reminder	
Data Structure	Membership Categories	Define categories (e.g., Student, Full, Fellow, Corporate)	
	Regional Chapters	Define list of chapters/regions	

5. Technical Infrastructure & Costs

The system will be hosted on a Virtual Private Server (VPS) to ensure security, performance, and scalability. These are the expected annual costs.

Item	Recommended Specification	Estimated Annual Cost (Ksh)	Notes
VPS Hosting	Cloud VPS 1 (1 vCPU, 2GB RAM)	16,000	Sufficient for launch. Can be upgraded as membership grows.
Domain Name	e.g., igahopda.org	1,500	Represents your association professionally.
SSL Certificate	Premium (for payment pages)	5,000	Essential for security and user trust, especially when handling payments.
Domain Emails	e.g., info@igahopda.org, admin@...	Included with hosting	Professional email addresses for official communication.
Graphics	Infographics and motion graphics	3,000	To make the system interactive and appealing
Total Estimated Initial Cost		**Ksh.25,500 / year**	**This covers the essential infrastructure for one year.**

Optional Additional Costs (To be considered for Phase 2+):

SMS Notifications: Cost per SMS (e.g., Ksh 0.75 - 1.00) depending on the provider and volume.

M-Pesa API Integration: One-time setup fee + monthly recurring fee from the payment gateway provider.

6. Implementation Roadmap

Development will be carried out in clear stages to ensure a smooth launch.

- Setup & Planning (1 Week); Finalize all requirements from ***table 1***.
- Purchase domain and hosting; Set up development environment.

Phase 1 Development (4 Weeks)

- Build Public Registration Form with all fields and validation.

- Build Admin Dashboard with application review and approval tools.
- Implement manual payment verification workflow.
- Set up email notifications for key events.
- Deliverable: A fully functional system ready for a pilot launch.

Testing & Launch (1 Week)

- Beta testing with a small group of users.
- Training for administrators.
- Official launch to the public.

Phase 2 (Optional, 3 weeks)

- Develop the Member Portal (profile management, certificate download).
- Implement more advanced reporting.

7. Conclusion & Next Steps

This proposal provides a clear, phased path from a simple form to a powerful management tool. The next step is for you to review the Detailed Requirements Checklist in ***table 1*** and provide your confirmation for each item.

Once I receive your confirmed requirements, I can provide a final development cost and a precise project schedule.