Interdependency requires care

A key theme in feminist ethics is an emphasis on **interconnection and interdependency in spite of the aversion to "dependency" in modern industrial societies**… interdependency is how humans and countless other beings unavoidably live… there **has to be some form of care going on somewhere for living to be possible**.
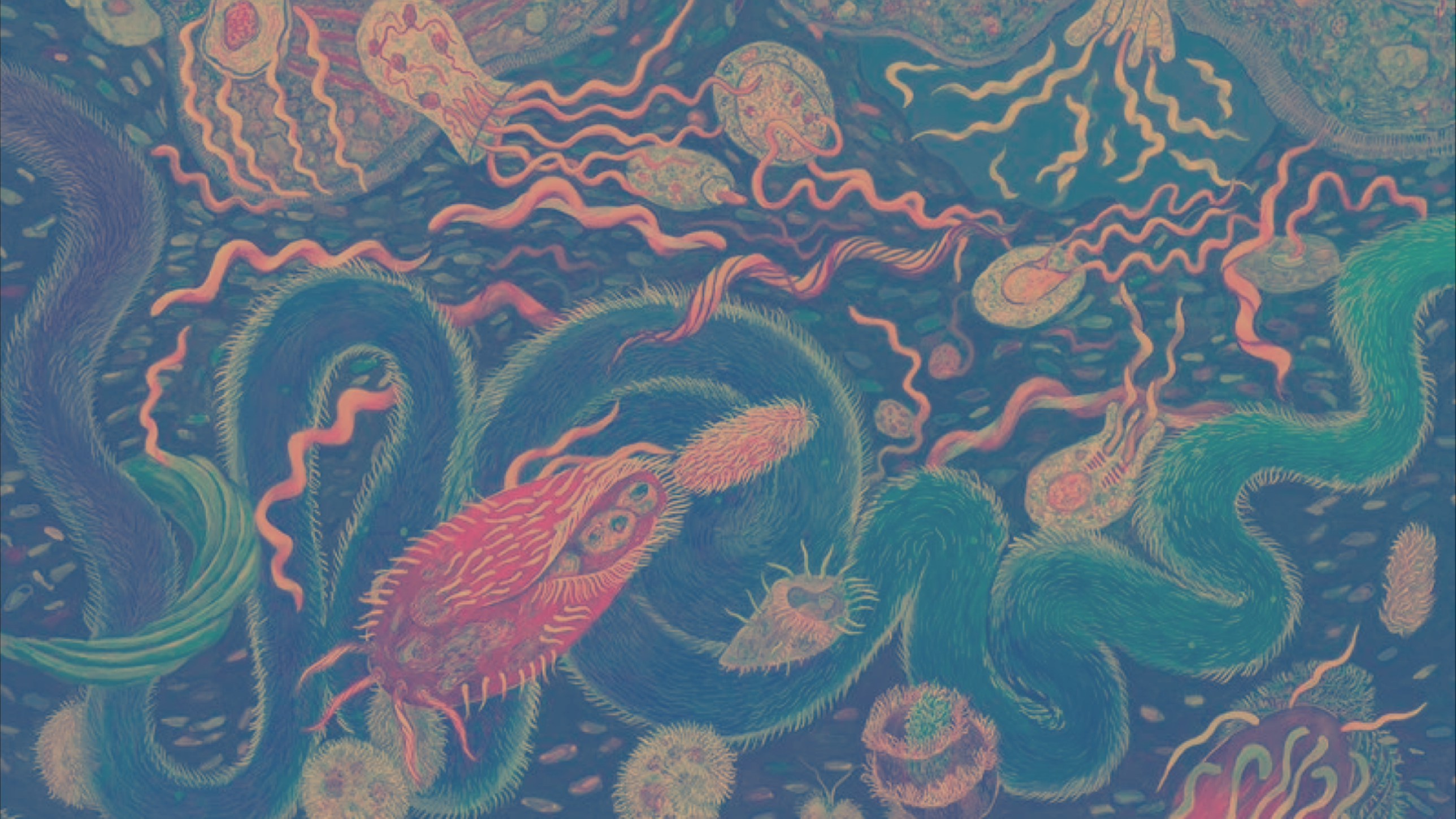
- Matters of Care, Maria Puig de La Bellacasa