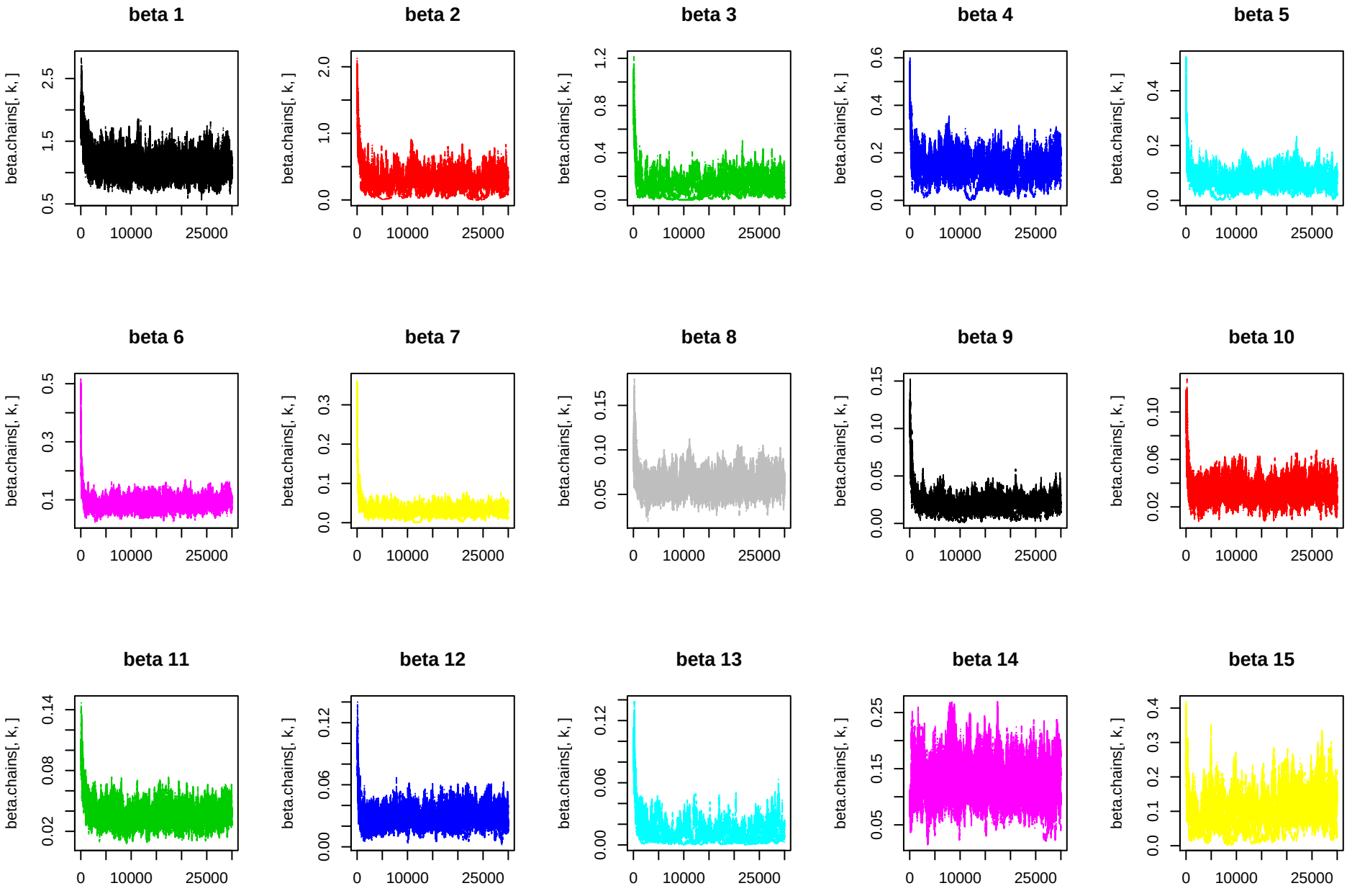
beta 1
beta 2
beta 3
beta 4
beta 5
beta 6
beta 7
beta 8
beta 9
beta 10
beta 11
beta 12
beta 13
beta 14
beta 15
beta.chains[, k,]
0
10000
25000

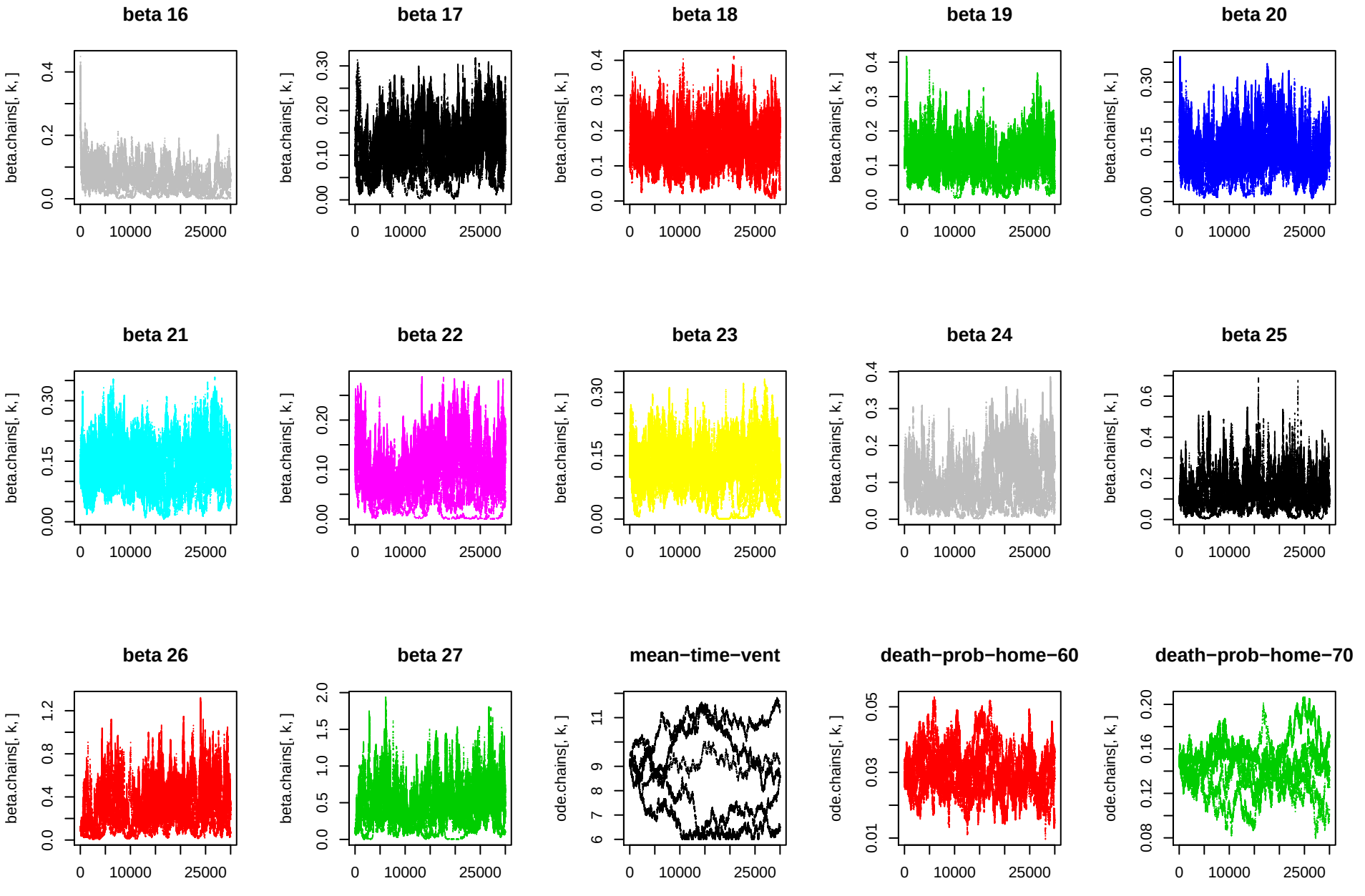
beta 16
beta 17
beta 18
beta 19
beta 20
beta 21
beta 22
beta 23
beta 24
beta 25
beta 26
beta 27
mean−time−vent
death−prob−home−60
death−prob−home−70
beta.chains[, k,]
ode.chains[, k,]
0
10000
25000

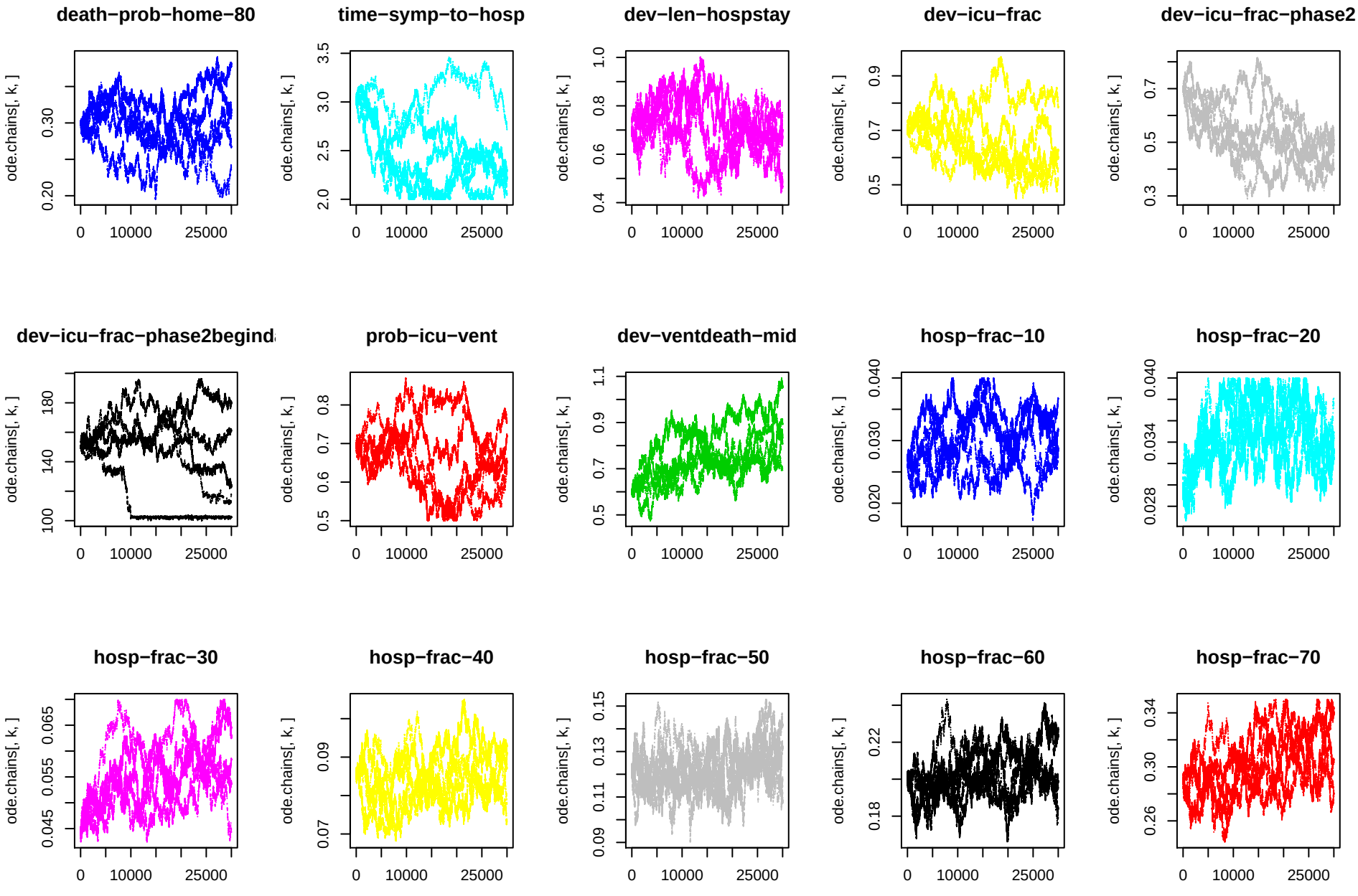
death−prob−home−80
time−symp−to−hosp
dev−len−hospstay
dev−icu−frac
dev−icu−frac−phase2
dev−icu−frac−phase2begind
prob−icu−vent
dev−ventdeath−mid
hosp−frac−10
hosp−frac−20
hosp−frac−30
hosp−frac−40
hosp−frac−50
hosp−frac−60
hosp−frac−70
ode.chains[, k,]
0
10000
25000

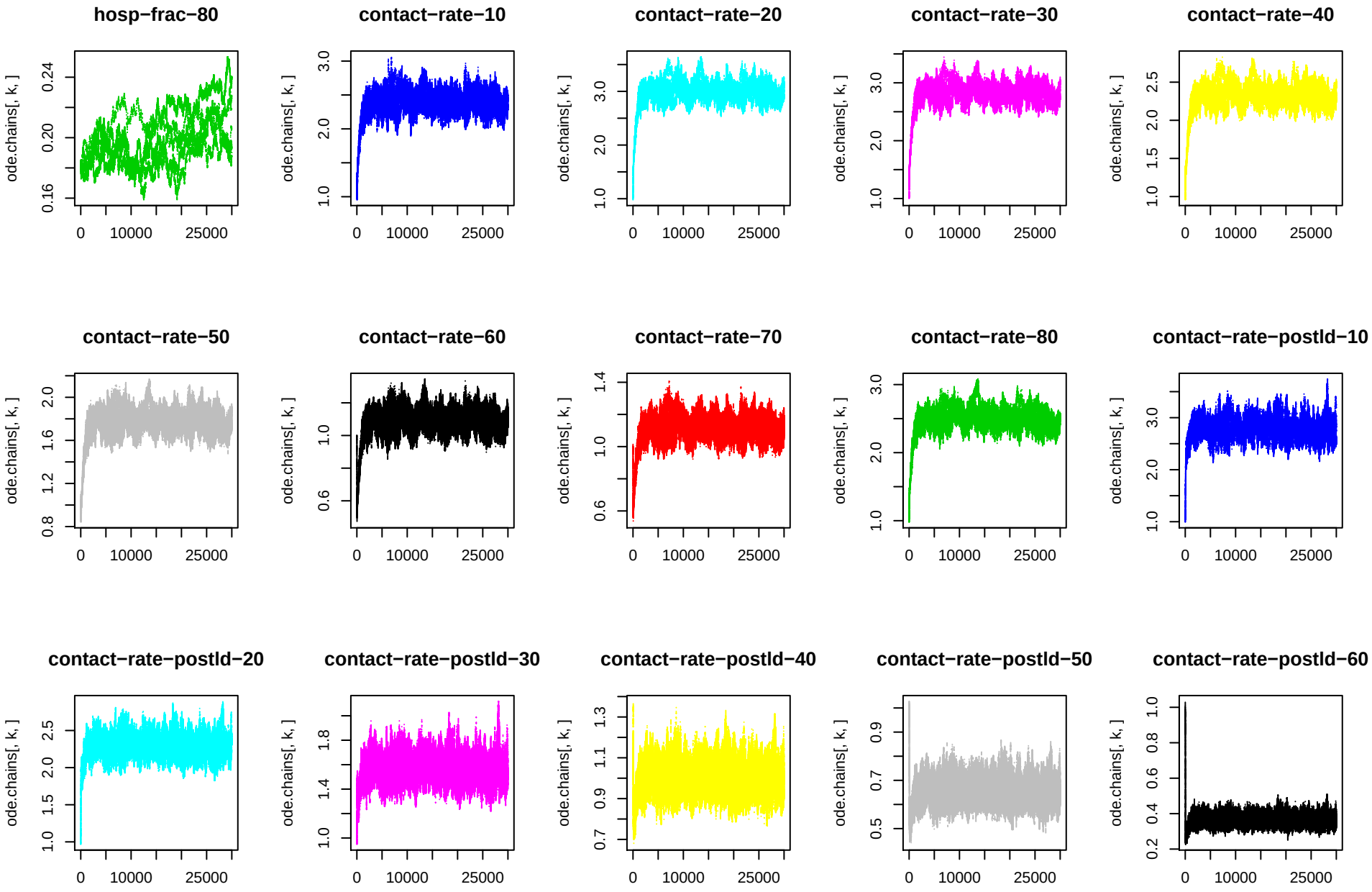
hosp−frac−80
contact−rate−10
contact−rate−20
contact−rate−30
contact−rate−40
contact−rate−50
contact−rate−60
contact−rate−70
contact−rate−80
contact−rate−postId−10
contact−rate−postId−20
contact−rate−postId−30
contact−rate−postId−40
contact−rate−postId−50
contact−rate−postId−60
ode.chains[, k,]
0
10000
25000

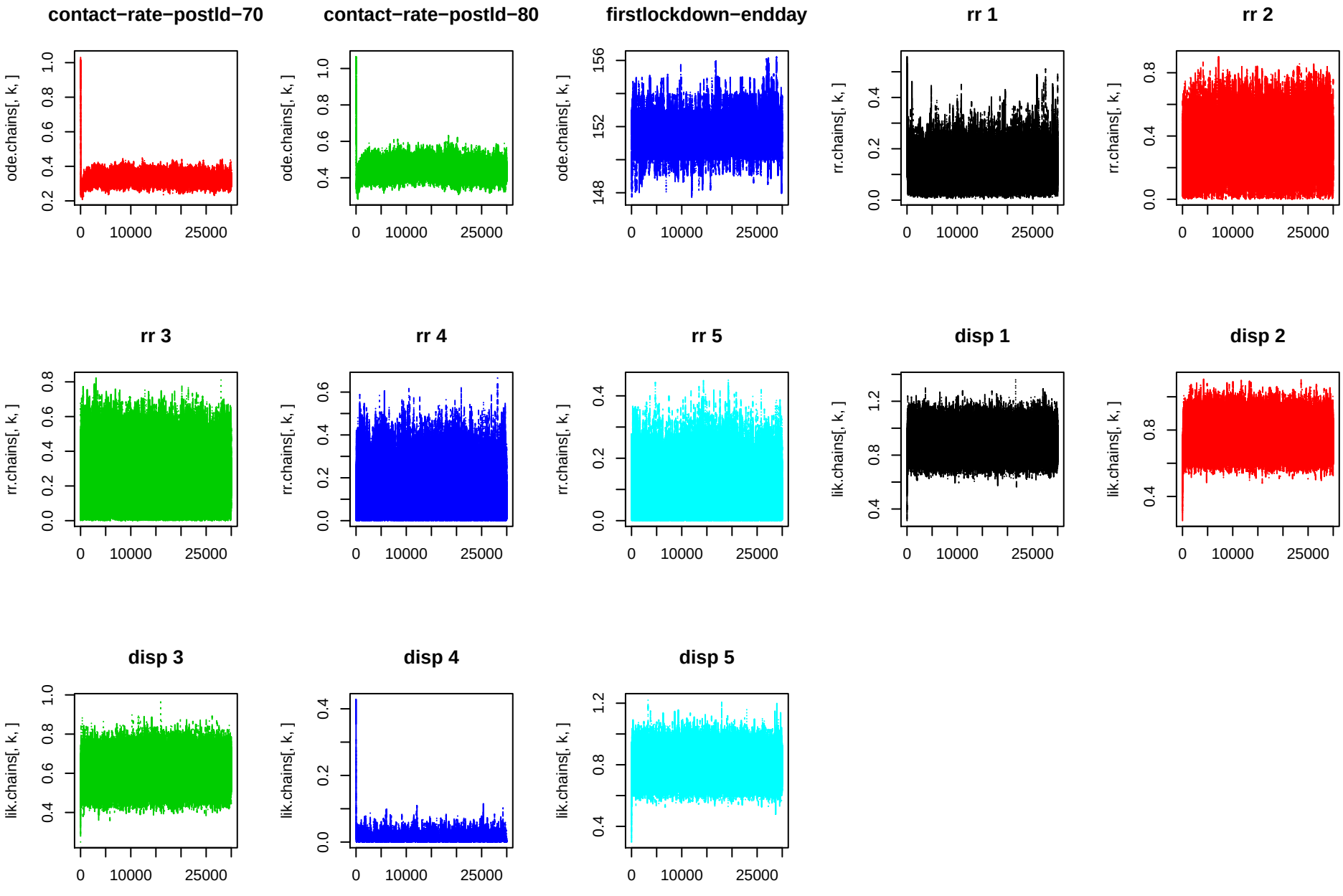
contact−rate−postId−70
ode.chains[, k,]
contact−rate−postId−80
ode.chains[, k,]
firstlockdown−endday
ode.chains[, k,]
rr 1
rr.chains[, k,]
rr 2
rr.chains[, k,]
rr 3
rr.chains[, k,]
rr 4
rr.chains[, k,]
rr 5
rr.chains[, k,]
disp 1
lik.chains[, k,]
disp 2
lik.chains[, k,]
disp 3
lik.chains[, k,]
disp 4
lik.chains[, k,]
disp 5
lik.chains[, k,]
0
10000
25000