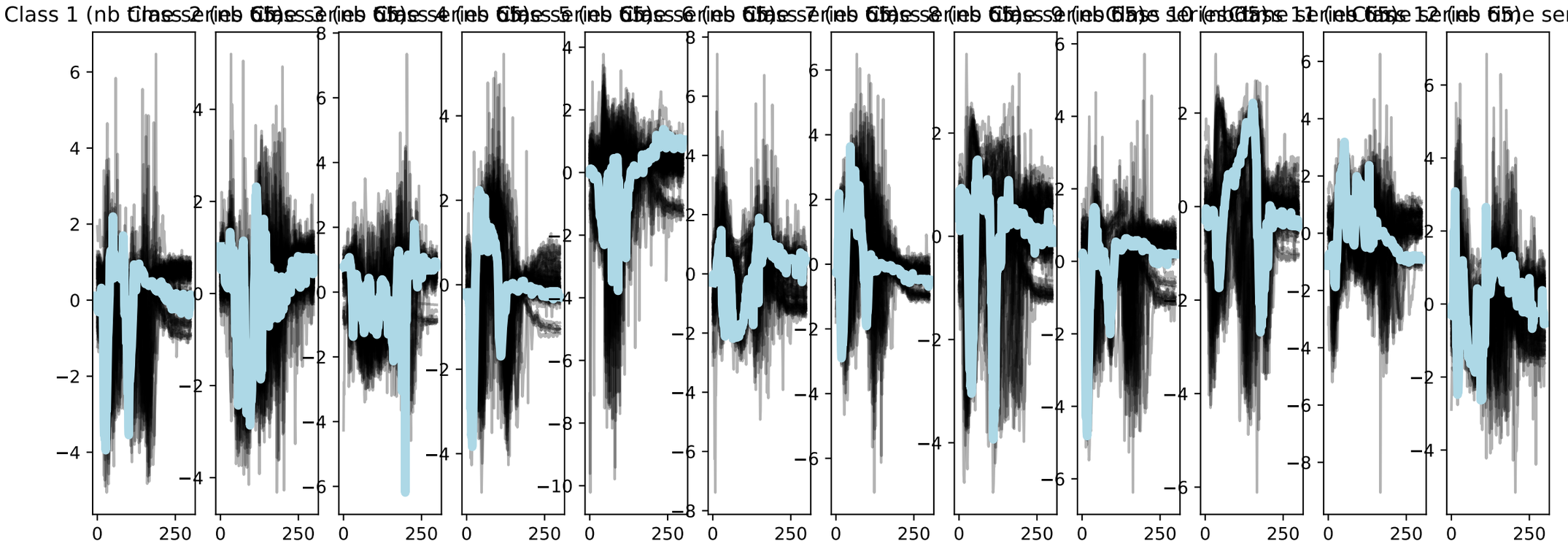
Class 1 (nb time series 65)
Class 2 (nb time series 65)
Class 3 (nb time series 65)
Class 4 (nb time series 65)
Class 5 (nb time series 65)
Class 6 (nb time series 65)
Class 7 (nb time series 65)
Class 8 (nb time series 65)
Class 9 (nb time series 65)
Class 10 (nb time series 65)
Class 11 (nb time series 65)
Class 12 (nb time series 65)

27_1
19_1
18_1
21_0
22_0
27_0
18_0
29_1
26_0
20_0
28_0
15_1
19_0
25_0
17_0
24_0
23_0
29_0
16_0
15_0
0_0
14_0
1_0
13_0
12_0
2_1
2_0
3_0
11_0
4_0
6_0
10_0
9_0
7_0
11_1
12_1
8_0
5_0
5_1
10_1
6_1
9_1
8_1

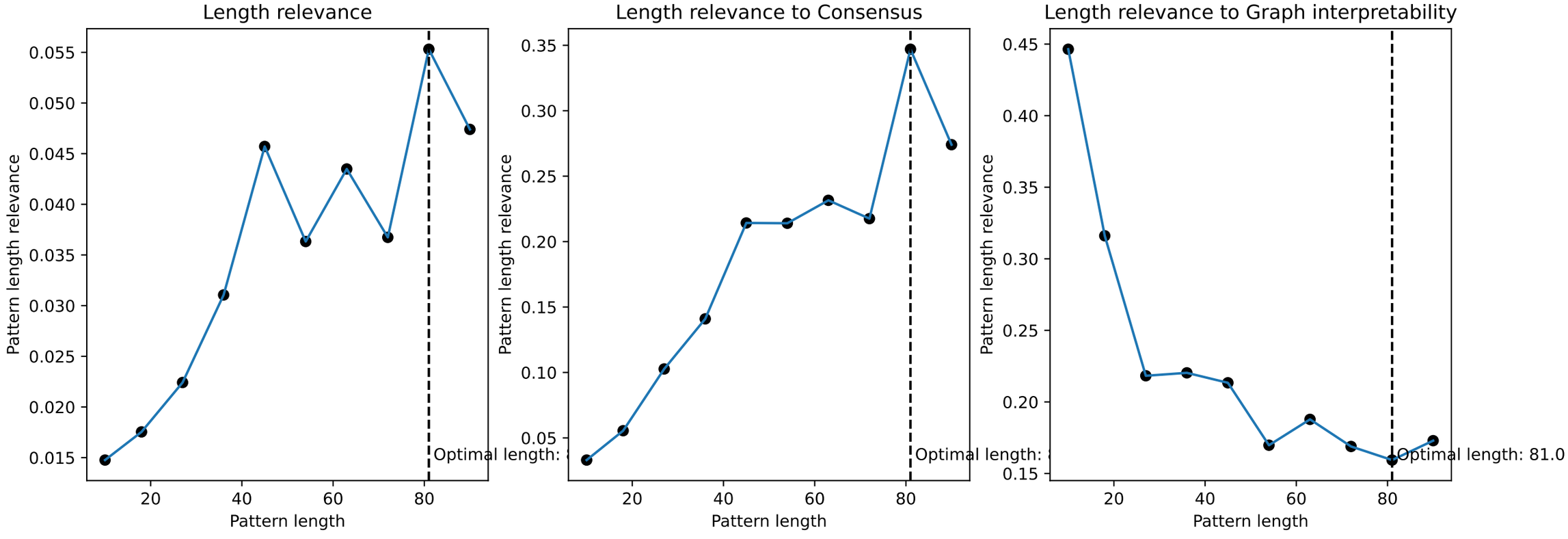
Length relevance
Pattern length relevance
Pattern length
Optimal length:
Length relevance to Consensus
Pattern length relevance
Pattern length
Optimal length:
Length relevance to Graph interpretability
Pattern length relevance
Pattern length
Optimal length: 81.0

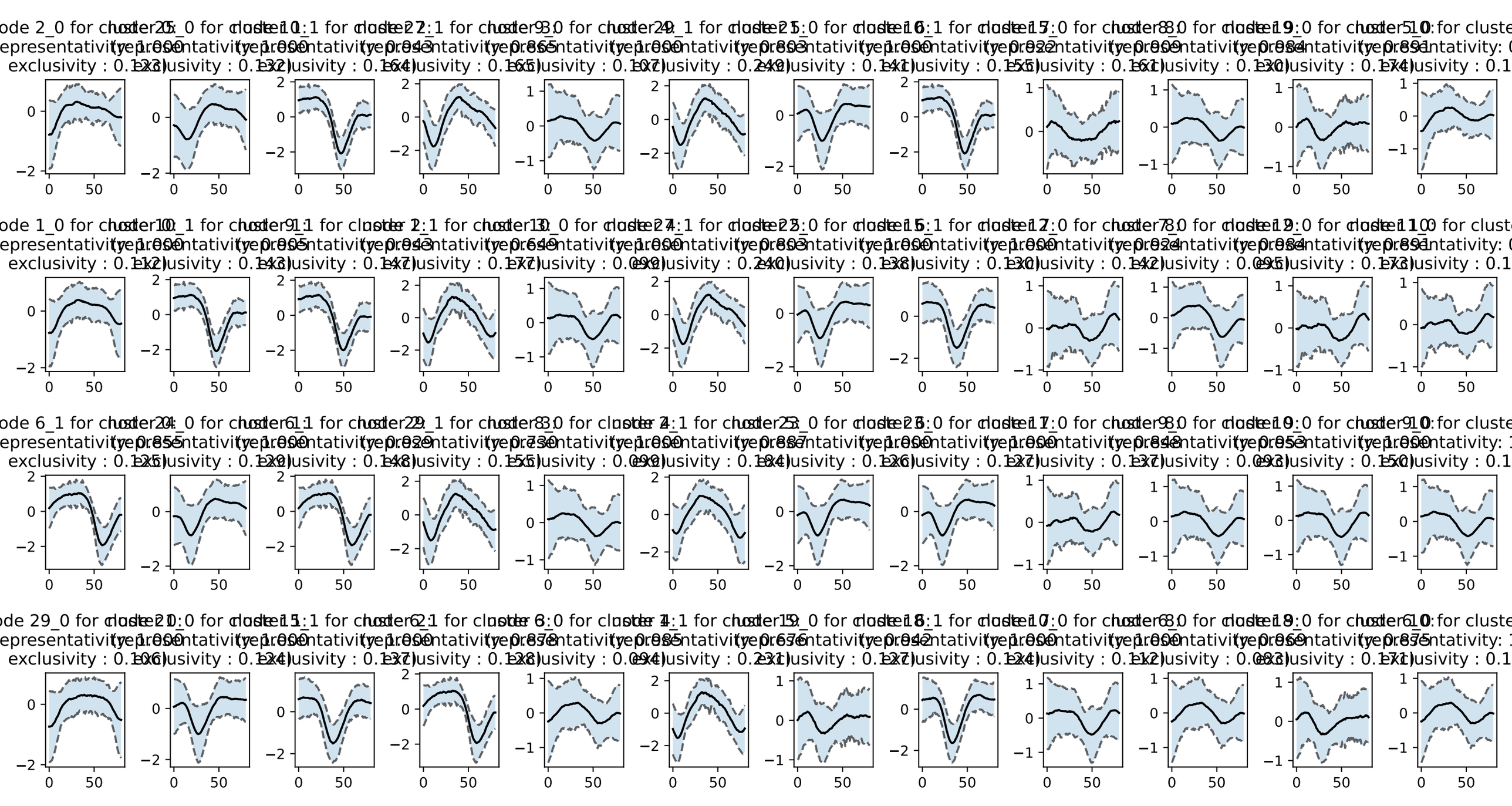
ode 2_0 for cluster 25:0 for cluster 10:1 for cluster 27:1 for cluster 9:0 for cluster 29:1 for cluster 21:0 for cluster 16:1 for cluster 17:0 for cluster 8:0 for cluster 19:0 for cluster 5:0 for cluste
epresentativity: 1.000 (representativity: 1.000 (representativity: 0.943 (representativity: 0.865 (representativity: 1.000 (representativity: 0.803 (representativity: 1.000 (representativity: 0.922 (representativity: 0.909 (representativity: 0.984 (representativity: 0.891 (representativity: 0
exclusivity : 0.123) exclusivity : 0.132) exclusivity : 0.164) exclusivity : 0.165) exclusivity : 0.107) exclusivity : 0.249) exclusivity : 0.141) exclusivity : 0.155) exclusivity : 0.161) exclusivity : 0.130) exclusivity : 0.174) exclusivity : 0.1
ode 1_0 for cluster 10:1 for cluster 9:1 for cluster 2:1 for cluster 13:0 for cluster 24:1 for cluster 25:0 for cluster 15:1 for cluster 17:0 for cluster 8:0 for cluster 19:0 for cluster 11:0 for cluste
epresentativity: 1.000 (representativity: 0.905 (representativity: 0.943 (representativity: 0.649 (representativity: 1.000 (representativity: 0.803 (representativity: 1.000 (representativity: 1.000 (representativity: 0.924 (representativity: 0.984 (representativity: 0.891 (representativity: 0
exclusivity : 0.112) exclusivity : 0.143) exclusivity : 0.147) exclusivity : 0.177) exclusivity : 0.099) exclusivity : 0.240) exclusivity : 0.138) exclusivity : 0.130) exclusivity : 0.142) exclusivity : 0.095) exclusivity : 0.173) exclusivity : 0.1
ode 6_1 for cluster 24:0 for cluster 6:1 for cluster 29:1 for cluster 8:0 for cluster 4:1 for cluster 25:0 for cluster 26:0 for cluster 17:0 for cluster 9:0 for cluster 19:0 for cluster 9:0 for cluste
epresentativity: 0.855 (representativity: 1.000 (representativity: 0.929 (representativity: 0.730 (representativity: 1.000 (representativity: 0.887 (representativity: 1.000 (representativity: 1.000 (representativity: 0.848 (representativity: 0.953 (representativity: 1.000 (representativity: 1
exclusivity : 0.125) exclusivity : 0.129) exclusivity : 0.148) exclusivity : 0.155) exclusivity : 0.099) exclusivity : 0.184) exclusivity : 0.126) exclusivity : 0.127) exclusivity : 0.137) exclusivity : 0.093) exclusivity : 0.150) exclusivity : 0.1
ode 29_0 for cluster 21:0 for cluster 15:1 for cluster 6:1 for cluster 6:0 for cluster 4:1 for cluster 19:0 for cluster 18:1 for cluster 17:0 for cluster 8:0 for cluster 19:0 for cluster 6:0 for cluste
epresentativity: 1.000 (representativity: 1.000 (representativity: 1.000 (representativity: 0.878 (representativity: 0.985 (representativity: 0.676 (representativity: 0.942 (representativity: 1.000 (representativity: 1.000 (representativity: 0.969 (representativity: 0.875 (representativity: 1
exclusivity : 0.106) exclusivity : 0.124) exclusivity : 0.137) exclusivity : 0.128) exclusivity : 0.094) exclusivity : 0.231) exclusivity : 0.127) exclusivity : 0.124) exclusivity : 0.112) exclusivity : 0.083) exclusivity : 0.171) exclusivity : 0.1