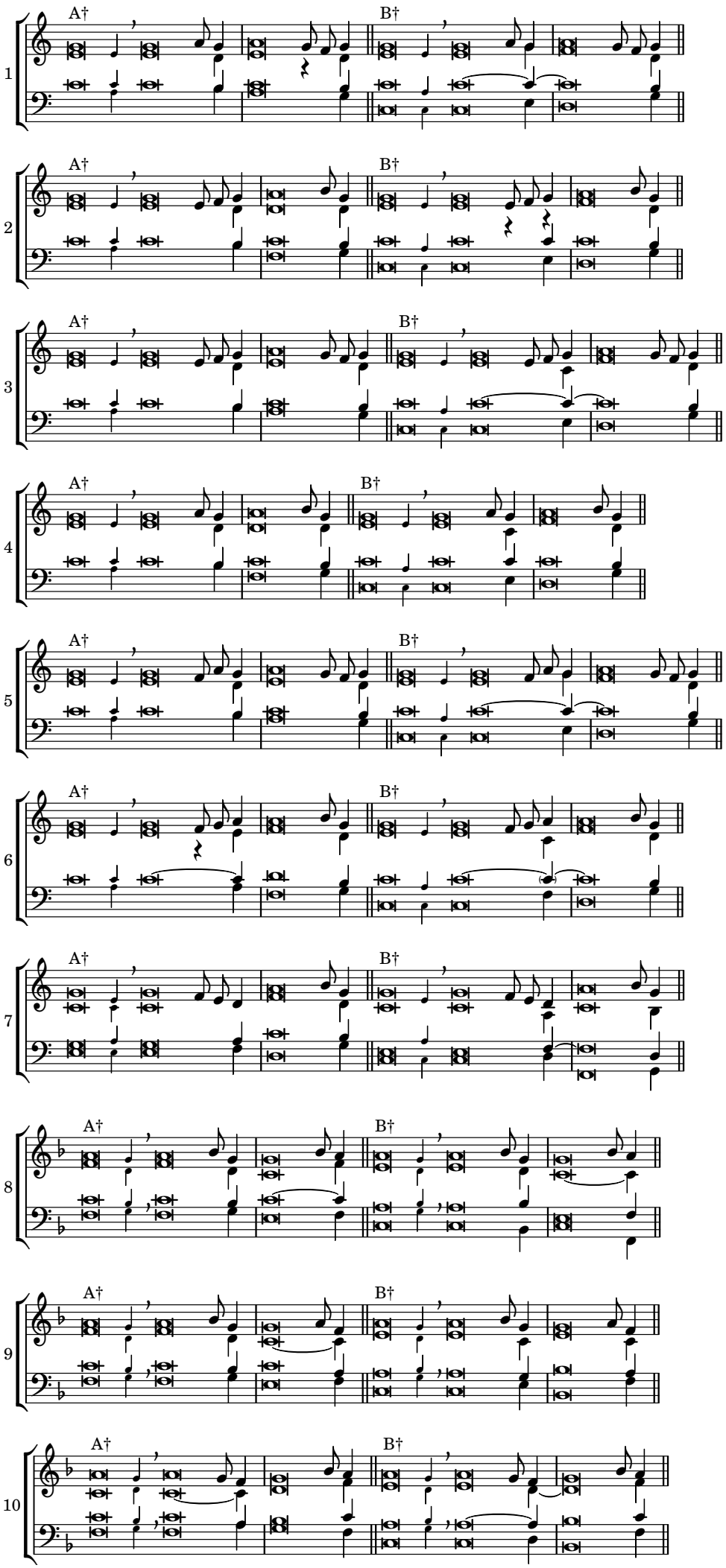
1
A†
B†
2
A†
B†
3
A†
B†
4
A†
B†
5
A†
B†
6
A†
B†
7
A†
B†
8
A†
B†
9
A†
B†
10
A†
B†

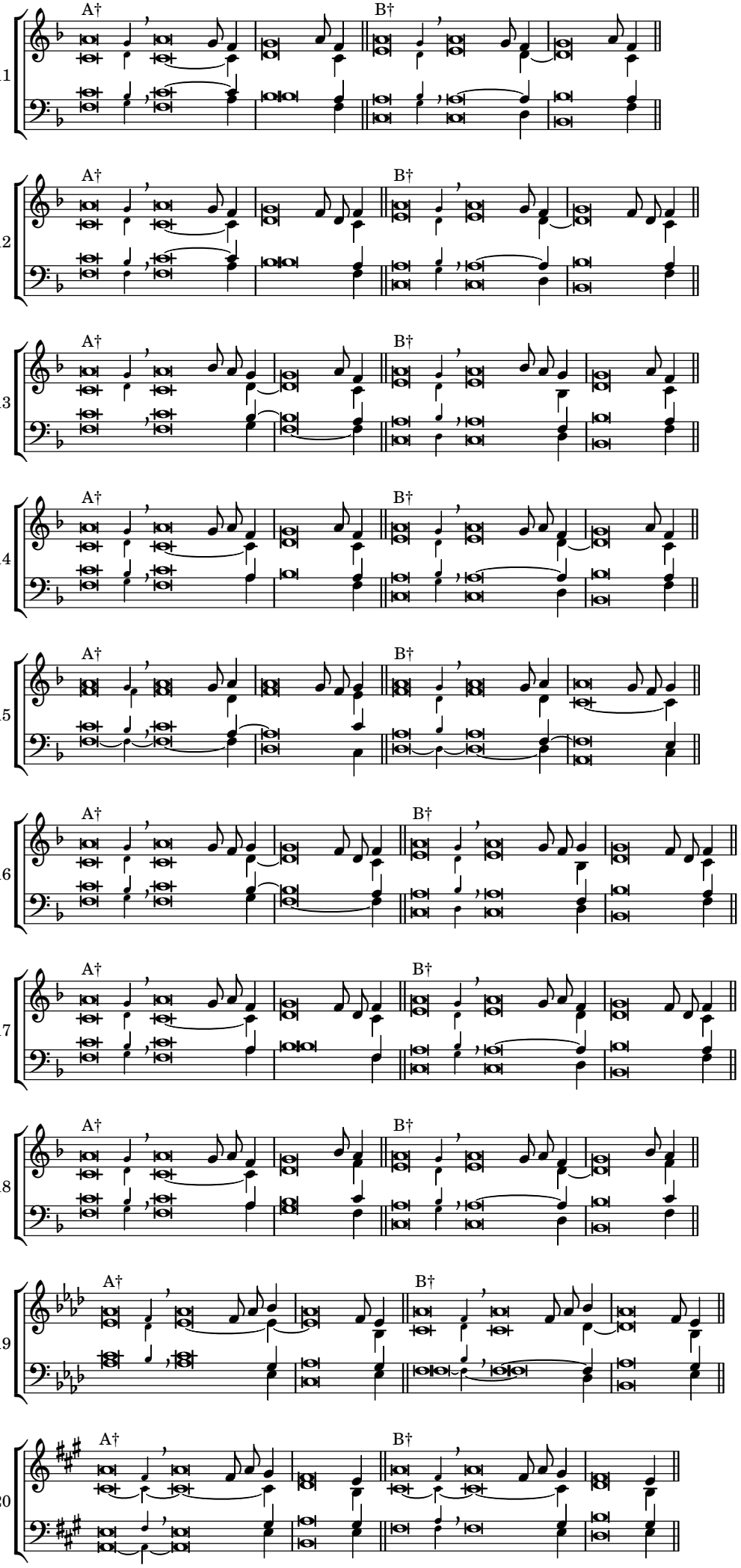
11
A†
B†
12
A†
B†
13
A†
B†
14
A†
B†
15
A†
B†
16
A†
B†
17
A†
B†
18
A†
B†
19
A†
B†
20
A†
B†

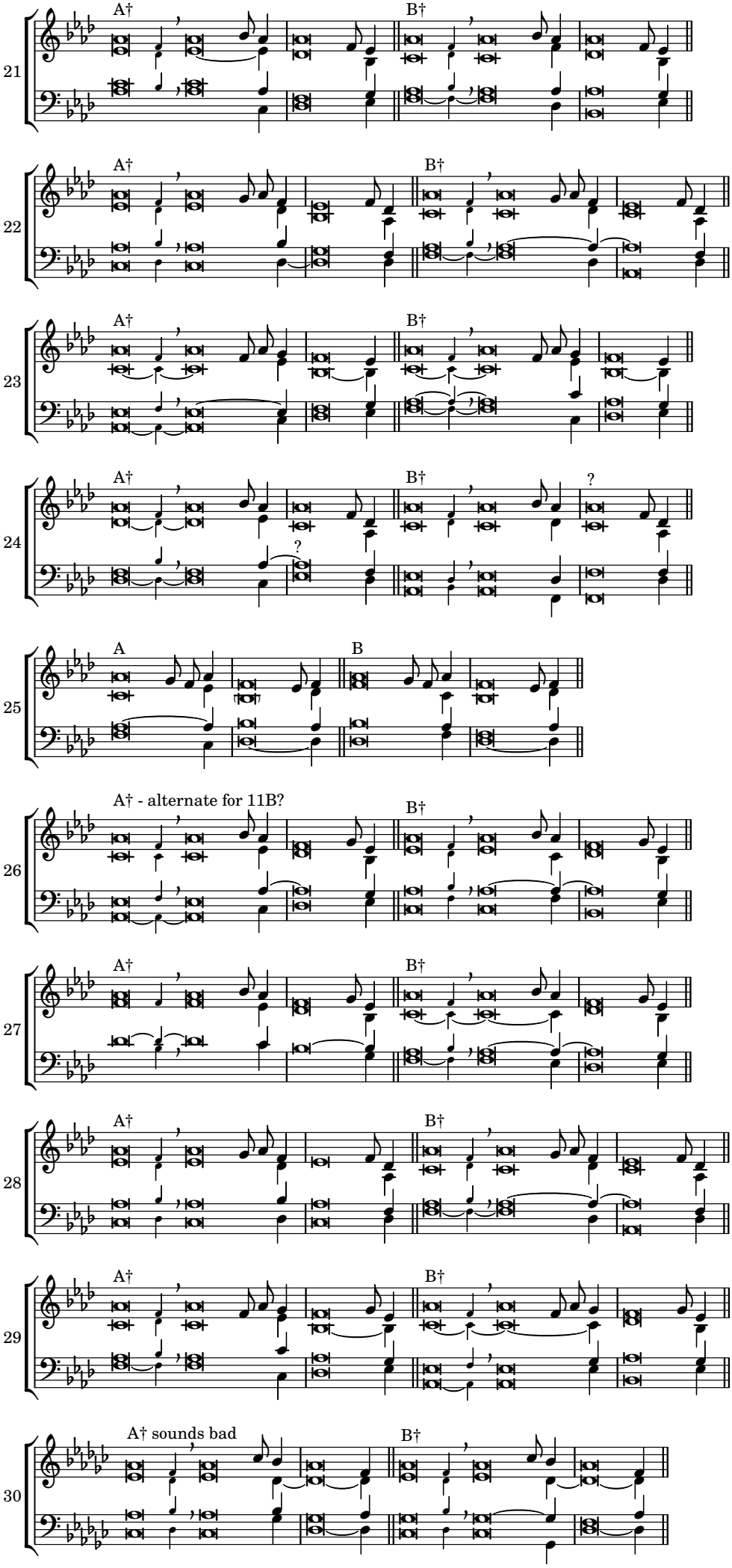
21
A†
B†
22
A†
B†
23
A†
B†
24
A†
B†
?
?
25
A
B
26
A† - alternate for 11B?
B†
27
A†
B†
28
A†
B†
29
A†
B†
30
A† sounds bad
B†

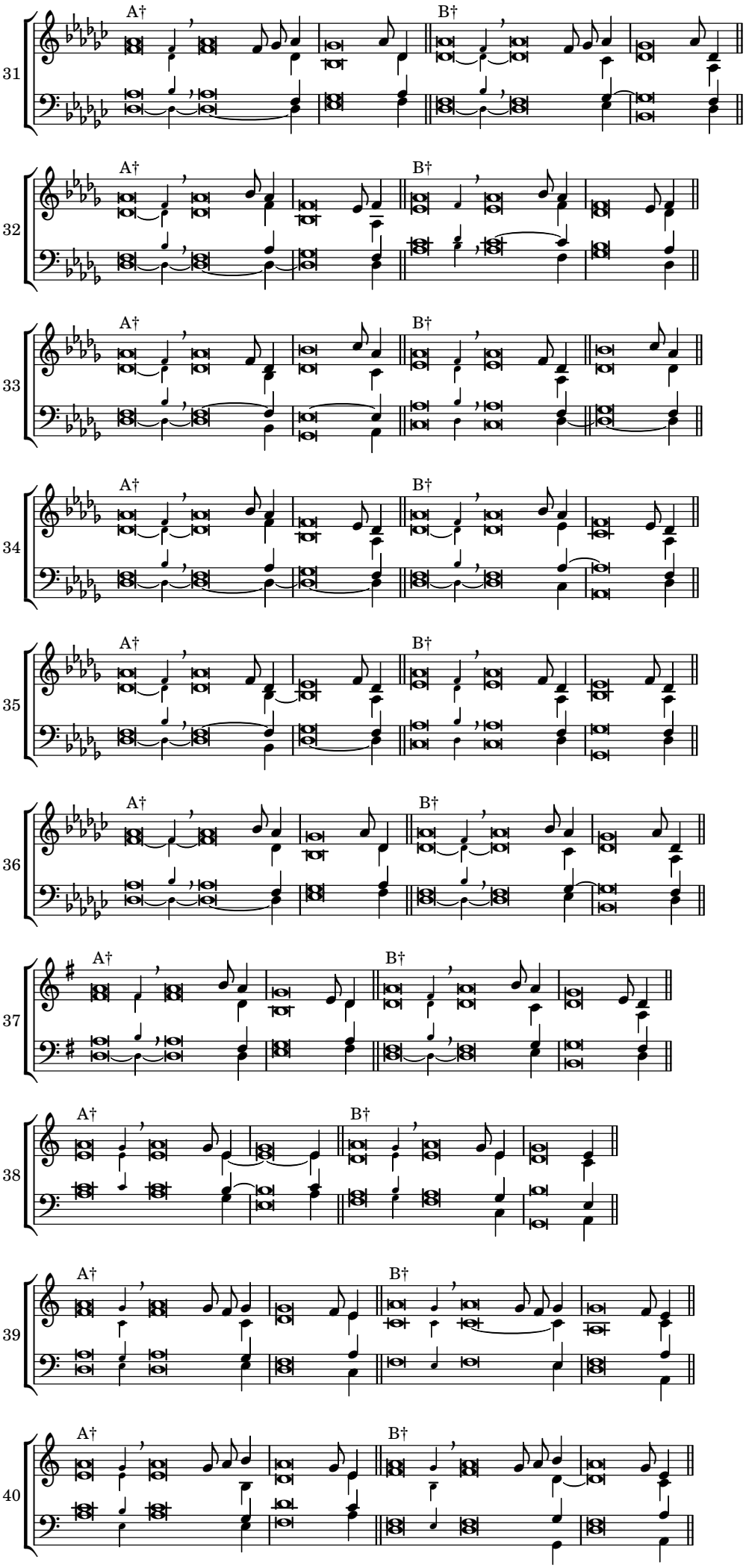
31
A†
B†
32
A†
B†
33
A†
B†
34
A†
B†
35
A†
B†
36
A†
B†
37
A†
B†
38
A†
B†
39
A†
B†
40
A†
B†

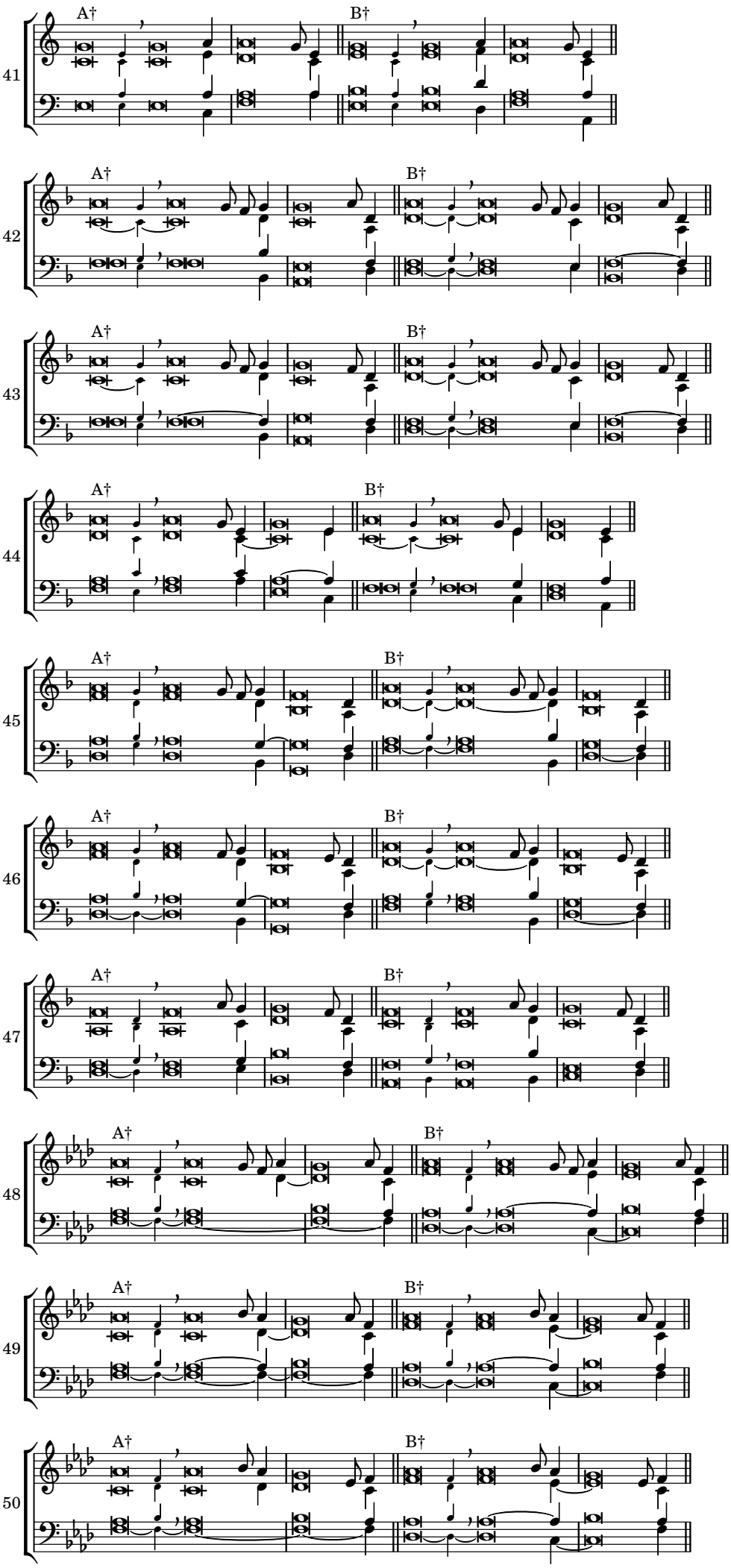
41
A†
B†
42
A†
B†
43
A†
B†
44
A†
B†
45
A†
B†
46
A†
B†
47
A†
B†
48
A†
B†
49
A†
B†
50
A†
B†

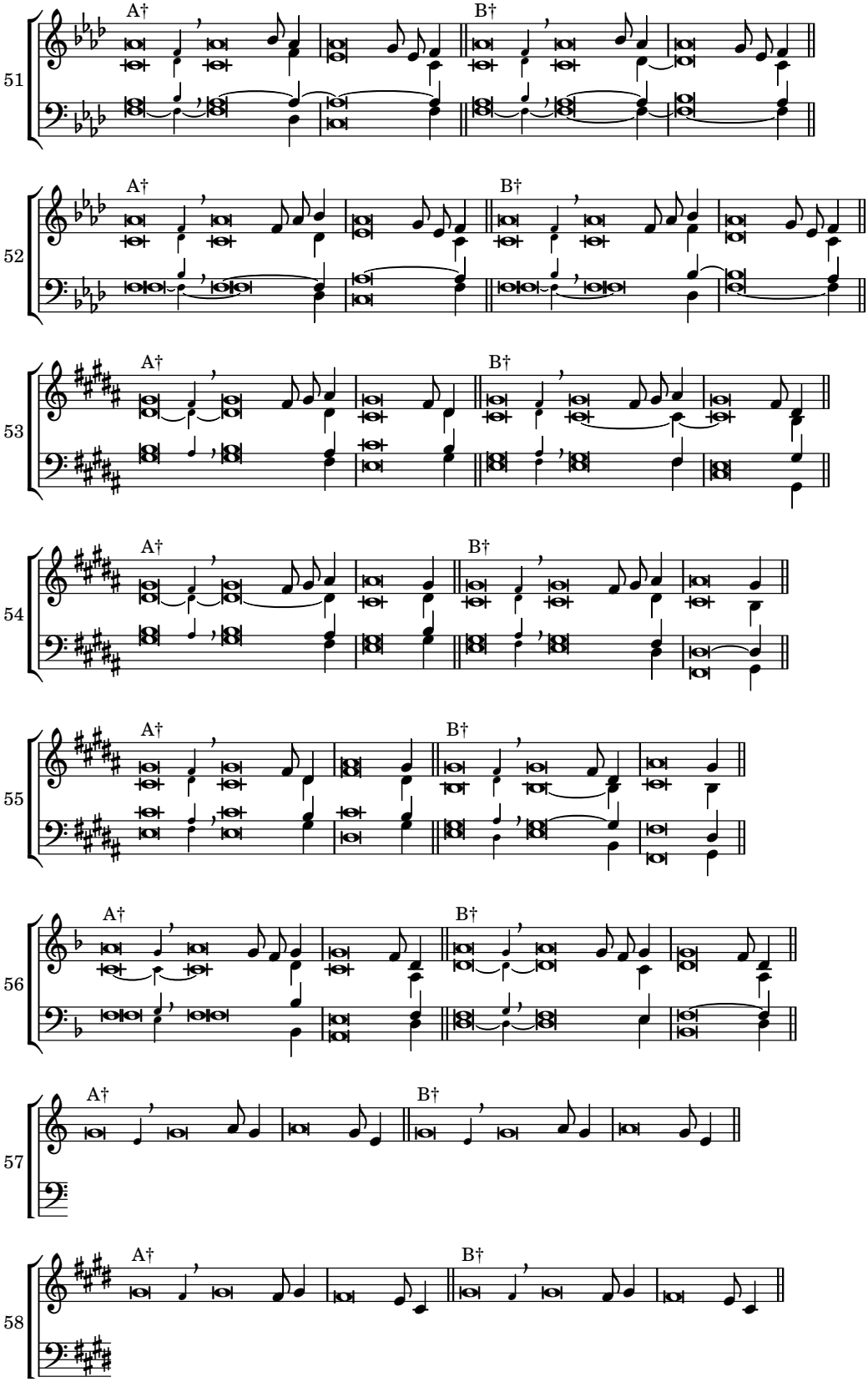
51
A†
B†
52
A†
B†
53
A†
B†
54
A†
B†
55
A†
B†
56
A†
B†
57
A†
B†
58
A†
B†