23

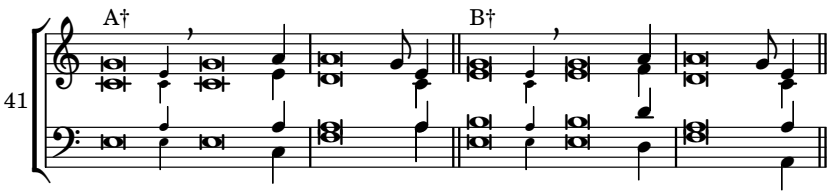

32

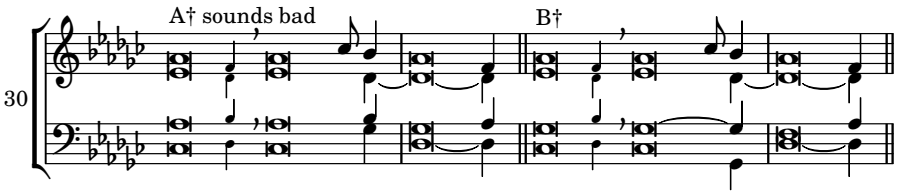

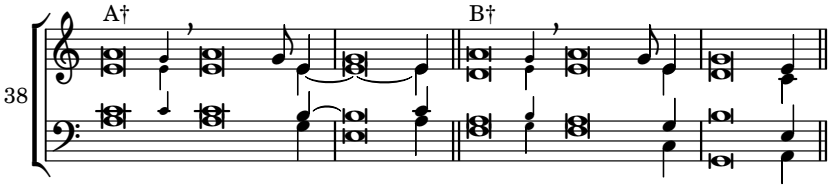

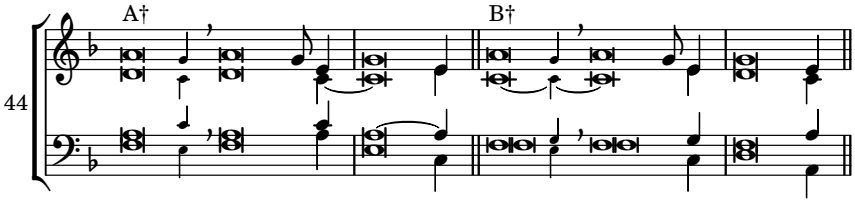

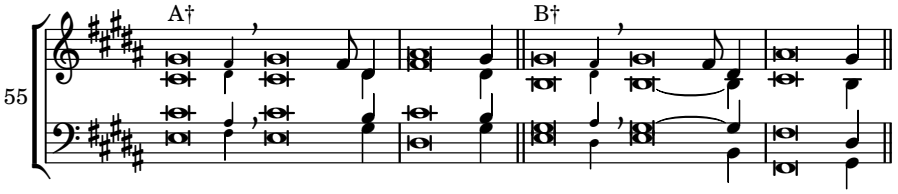

33

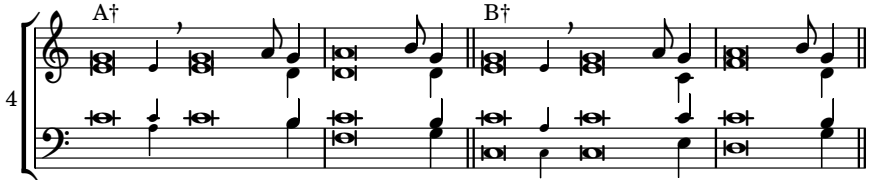

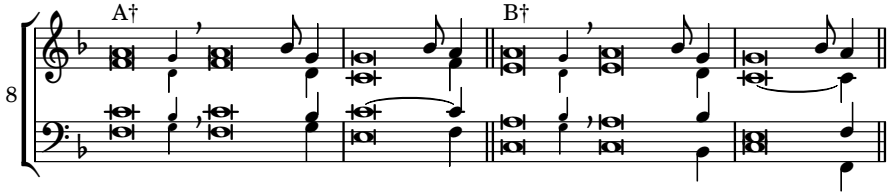

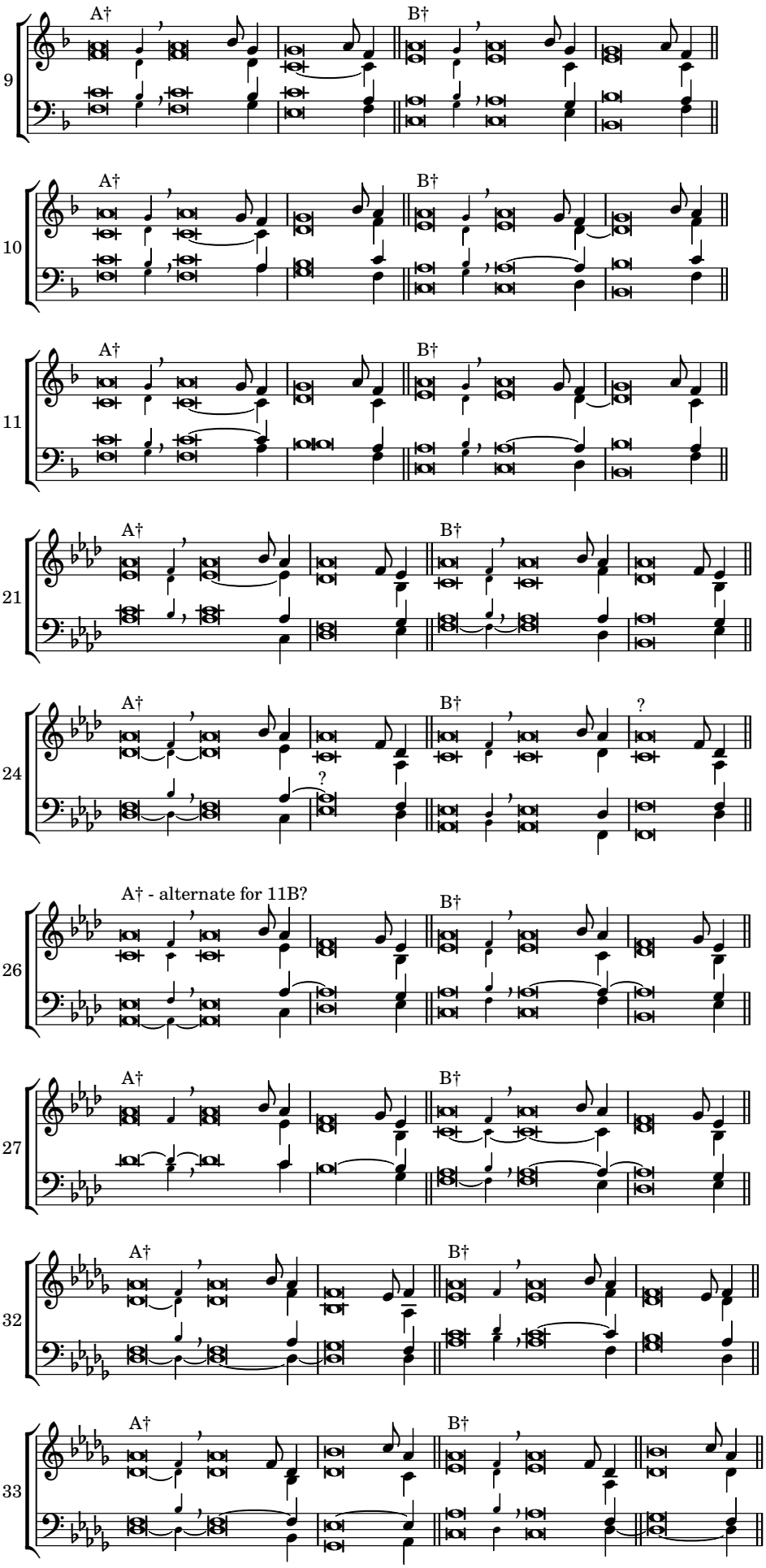
9
A†
B†
10
A†
B†
11
A†
B†
21
A†
B†
24
A†
B†
?
?
26
A† - alternate for 11B?
B†
27
A†
B†
32
A†
B†
33
A†
B†

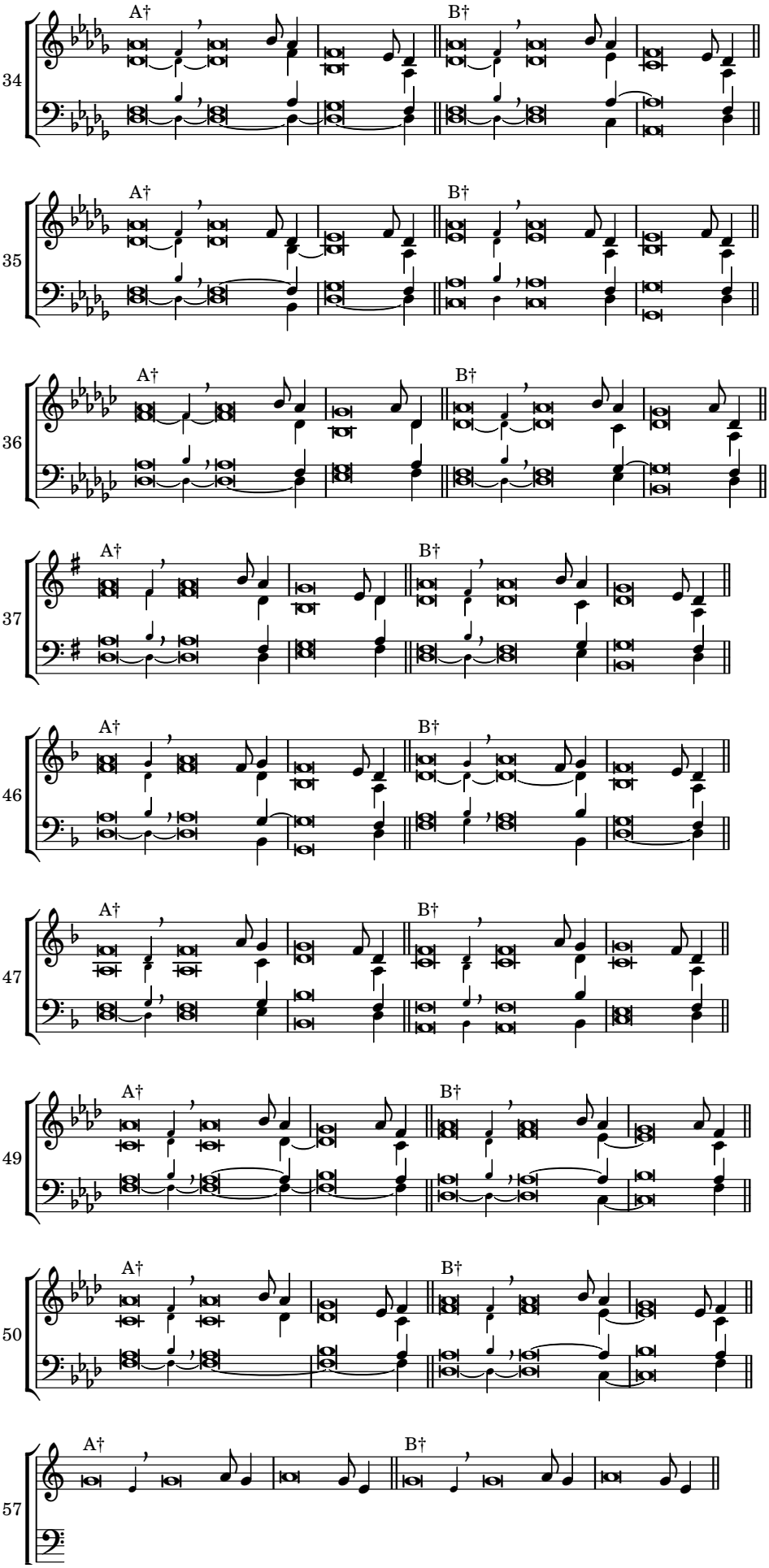
34
A†
B†
35
A†
B†
36
A†
B†
37
A†
B†
46
A†
B†
47
A†
B†
49
A†
B†
50
A†
B†
57
A†
B†

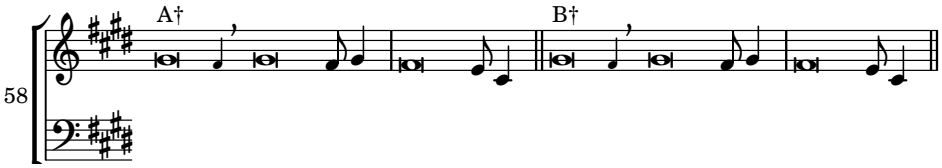

34

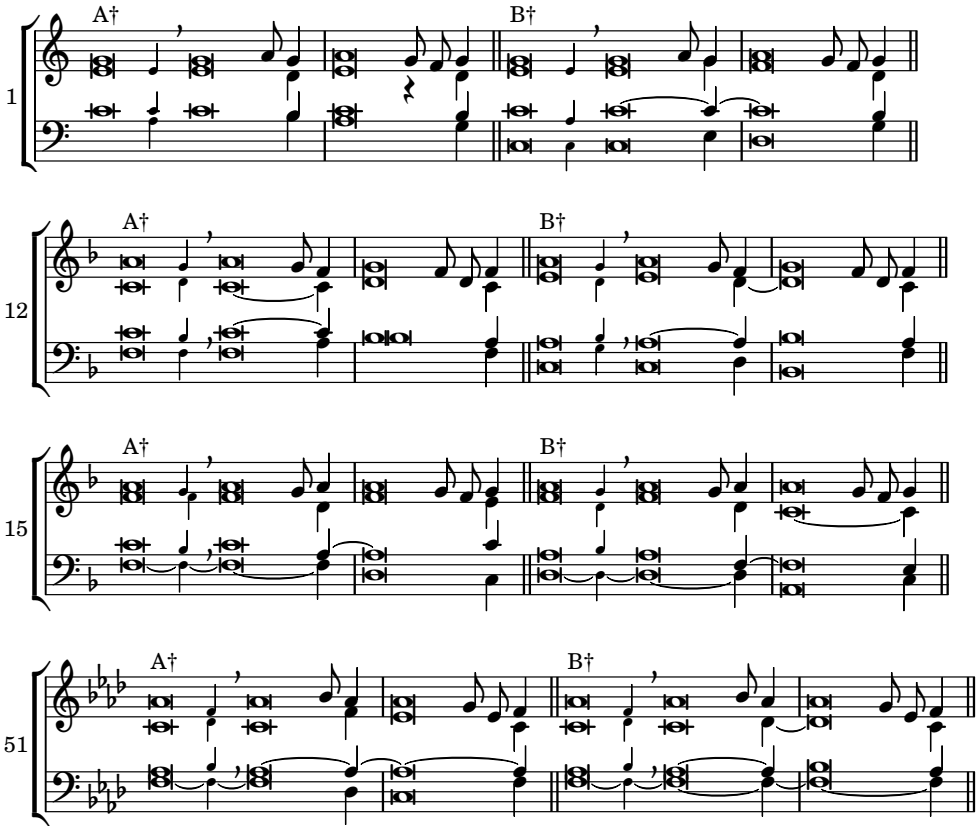

42

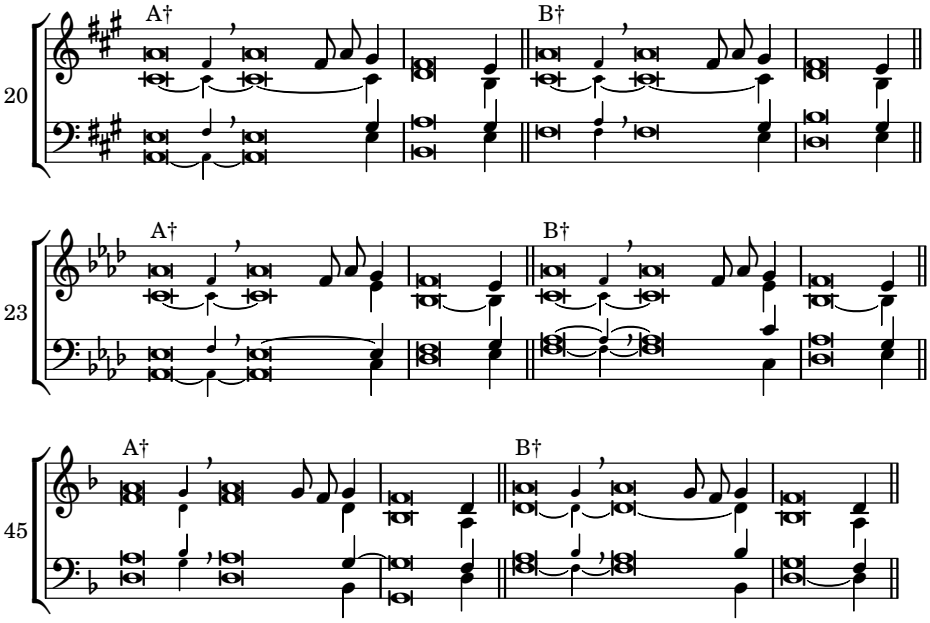

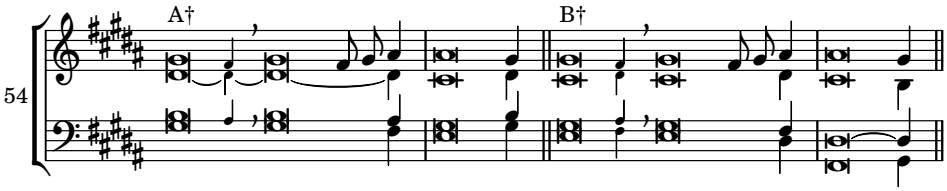

43

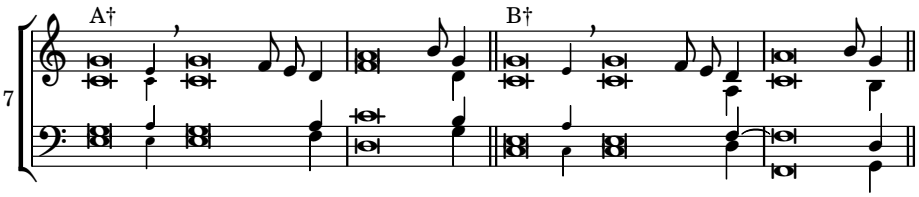

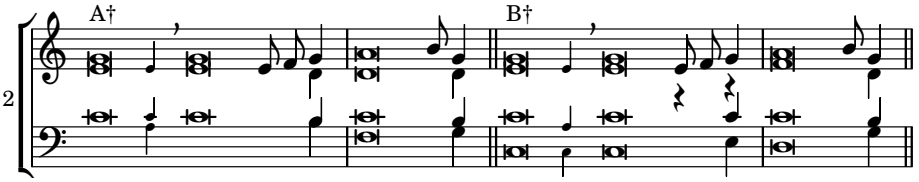

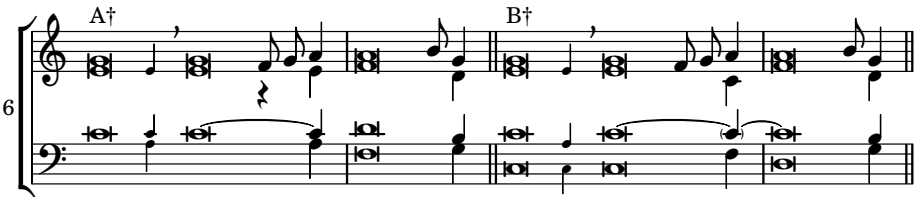

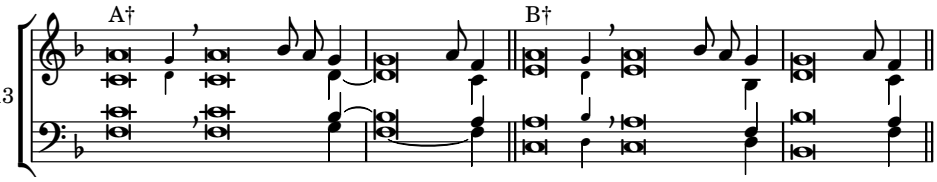

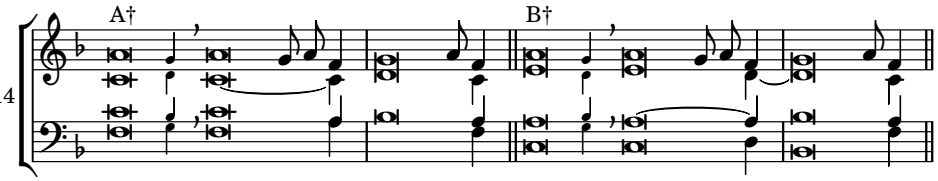

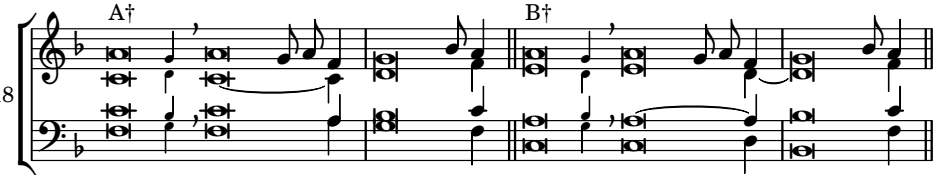

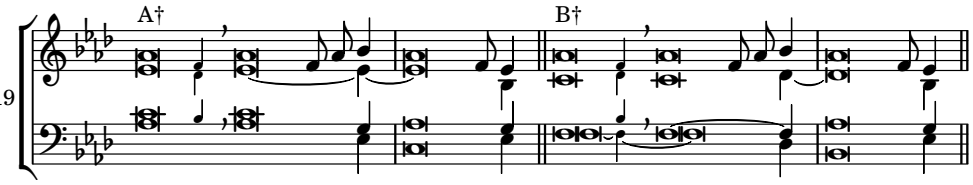

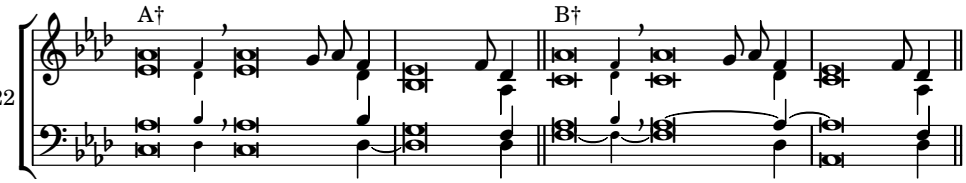

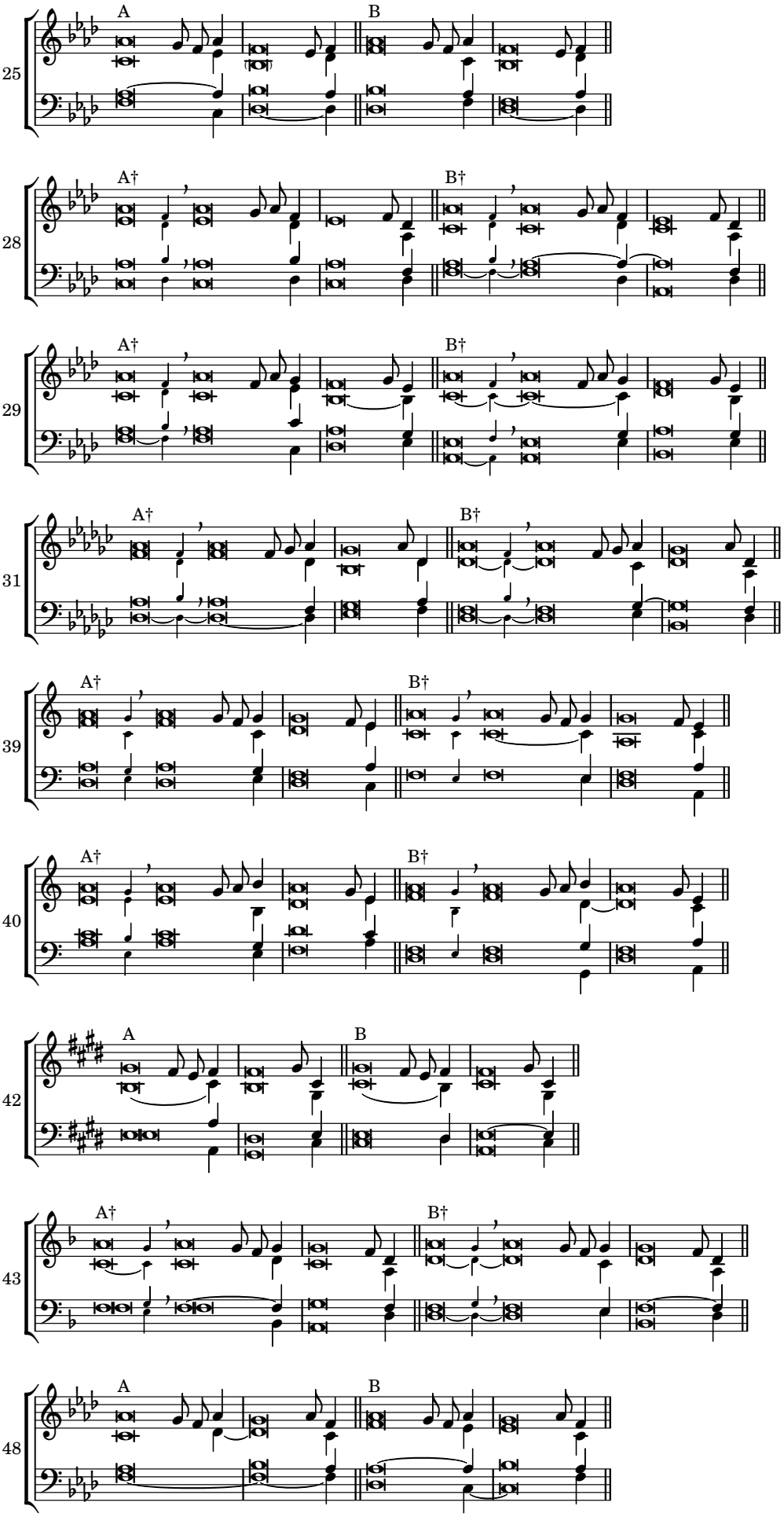
25
A
B
28
A†
B†
29
A†
B†
31
A†
B†
39
A†
B†
40
A†
B†
42
A
B
43
A†
B†
48
A
B

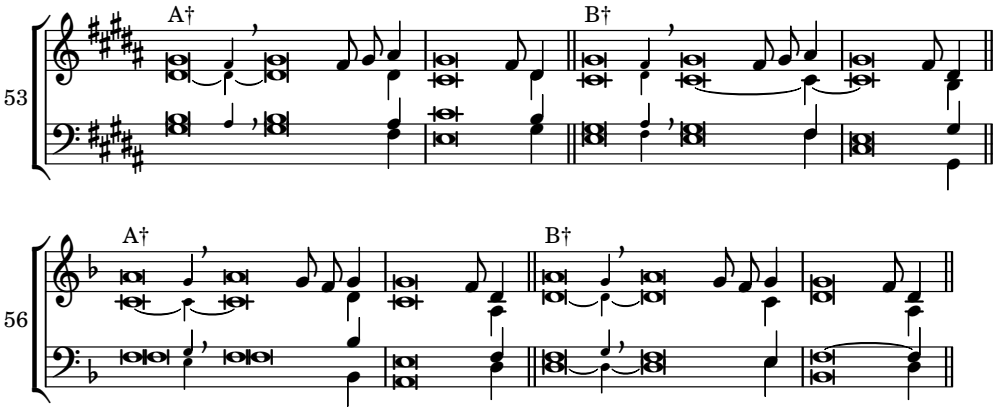
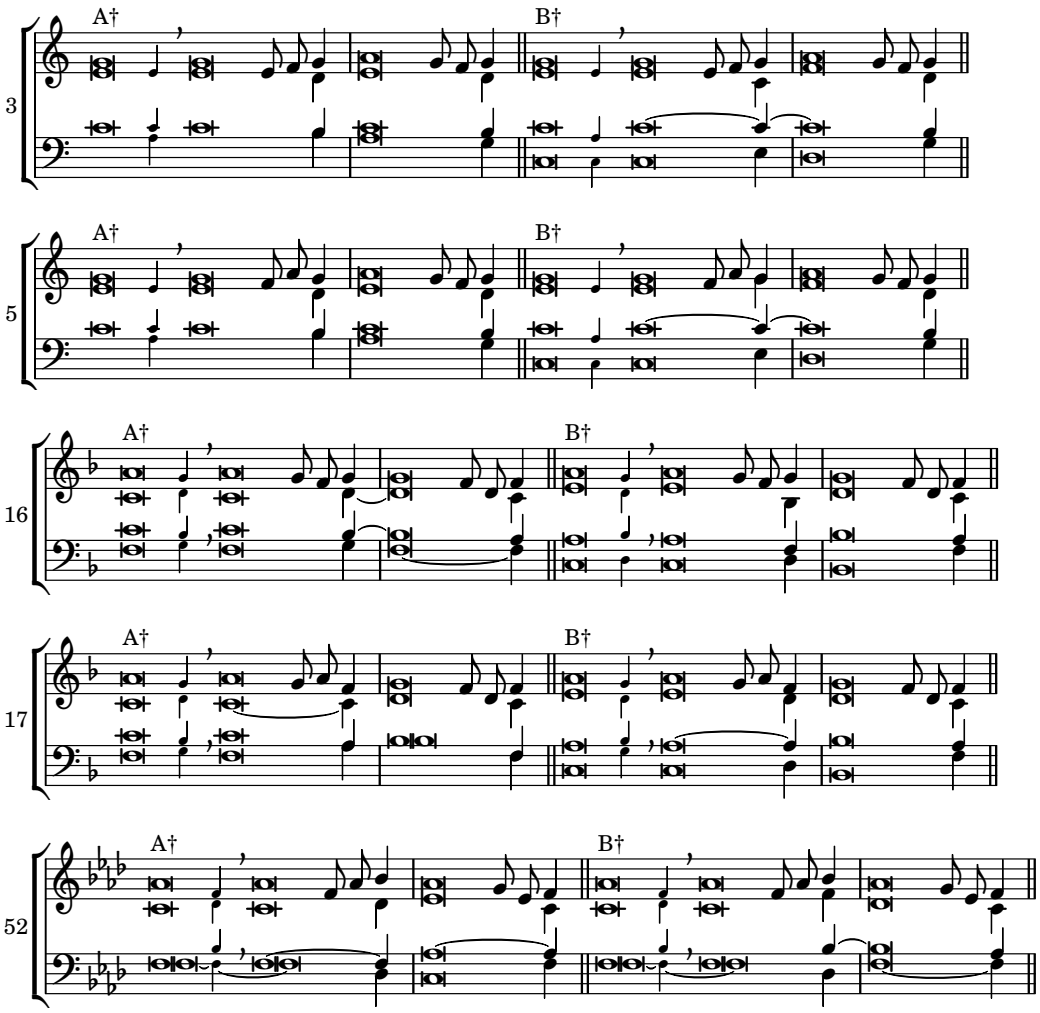
44