Week 1

Sunday Vespers 1

Ps 141:1–9

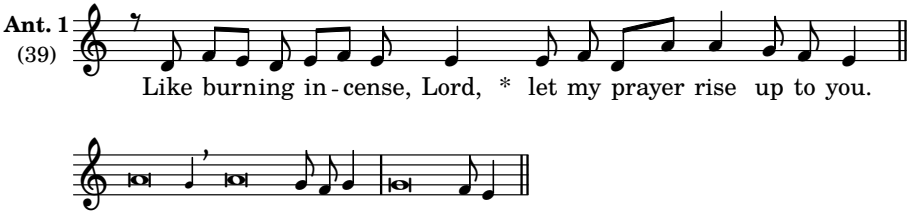

Ps 142

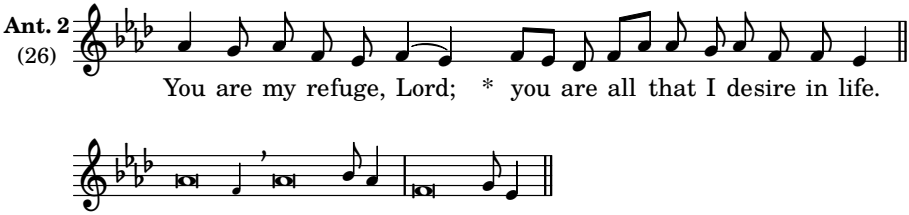

Phil 2:6–11

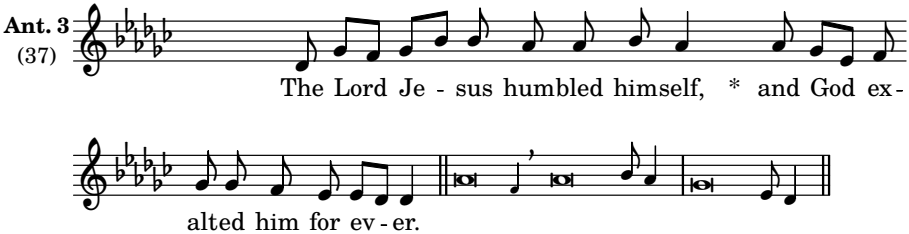

Sunday Lauds

Ps 63:2–9

Ant. 1
(37)

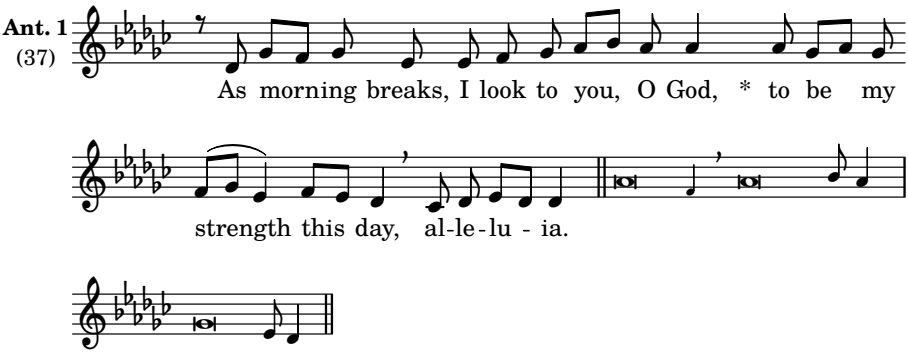

Dan 3:57–88, 56

Ant. 2
(43)

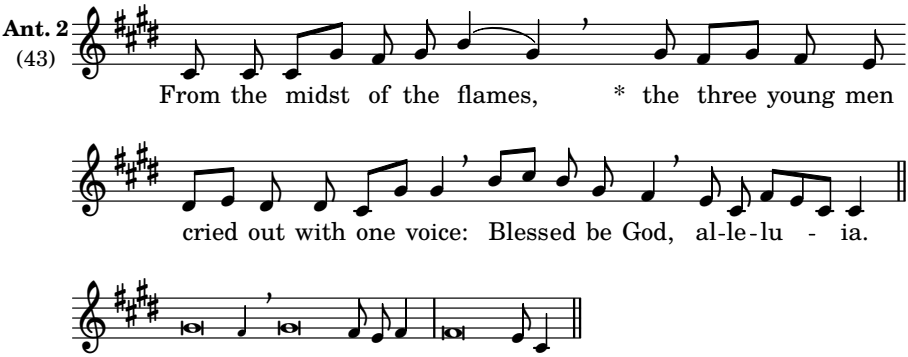

Ps 149

Ant. 3
(20)

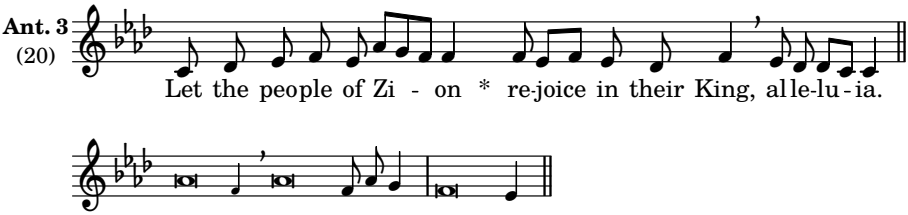

Sunday Vespers 2

Ps 110:1–5, 7

Ant. 1 (04)

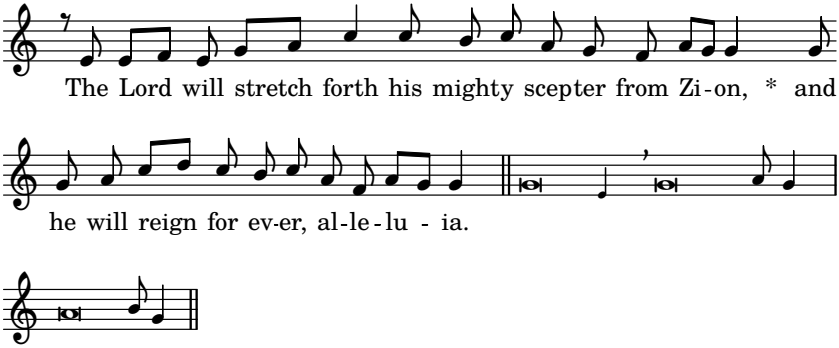

Ps 114

Ant. 2 (55)

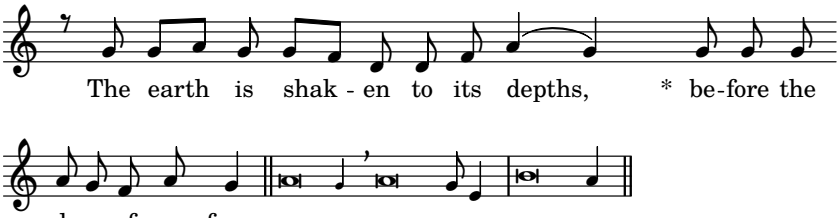

Rev 19:1–7 (Lent: 1 Pet 2:21–24)

Ant. 3 (55)

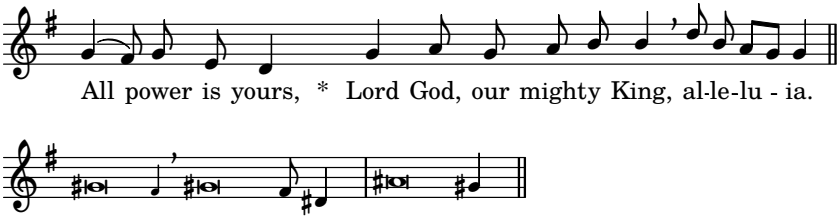

Monday Lauds

Ps 5:2–10, 12–13

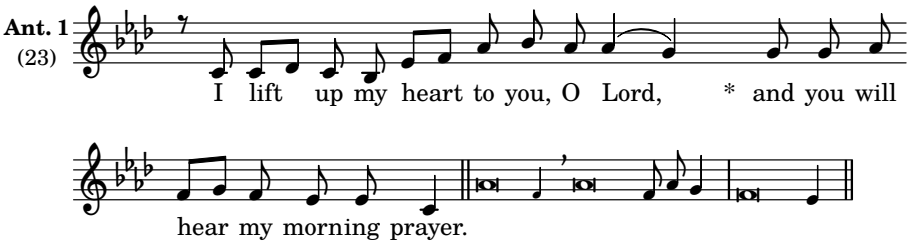

1 Chr 29:10–13

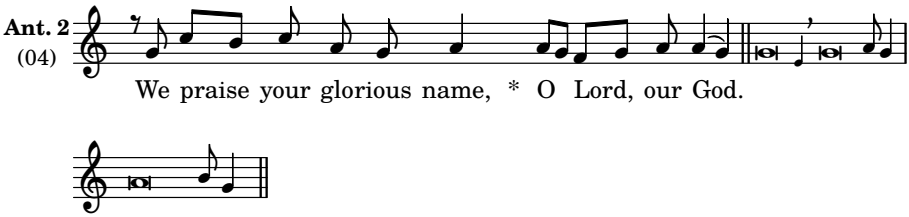

Ps 29

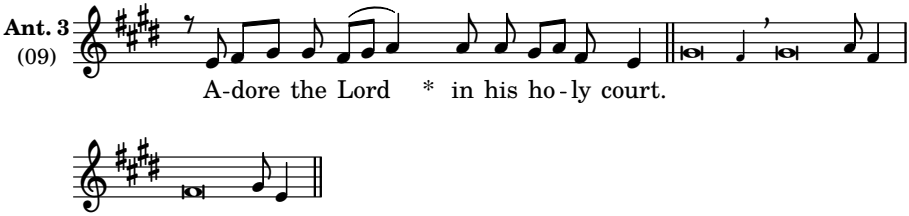

Benedictus

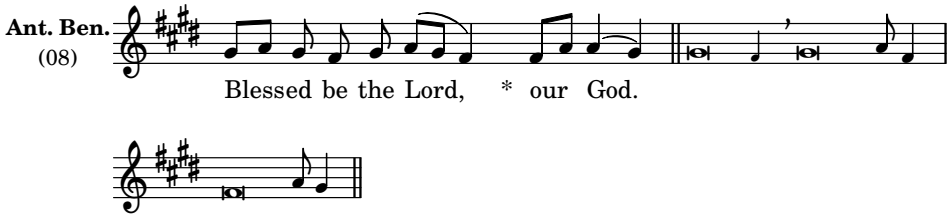

Monday Vespers

Ps 11

Ant. 1
(09)

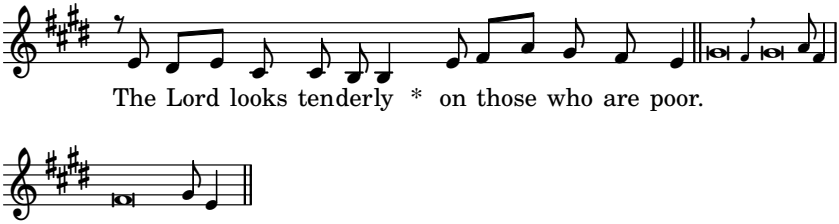

Ps 15

Ant. 2
(55)

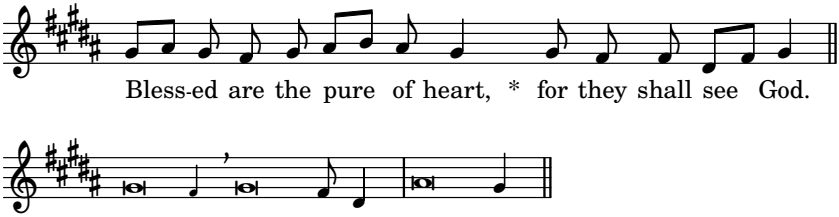

Eph 1:3–10

Ant. 3
(07)

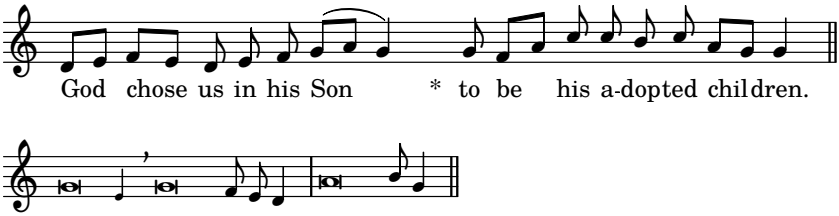

Magnificat

Ant. Mag.
(55)

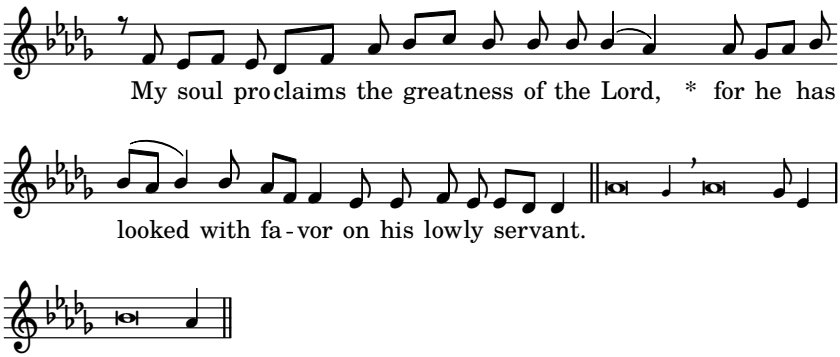

Tuesday Lauds

Ps 24

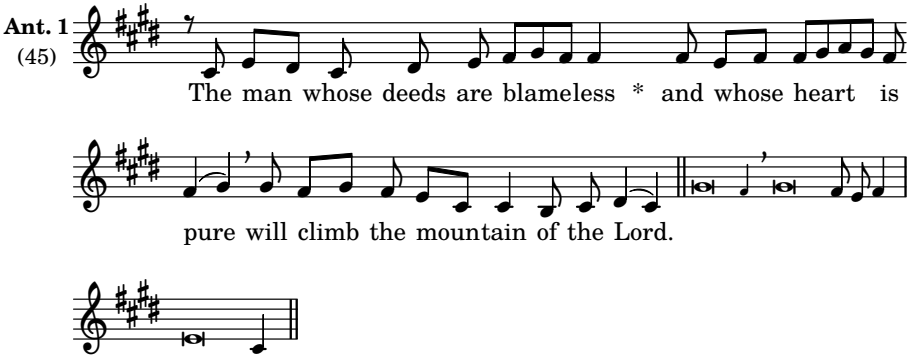

Tobit 13:1–8

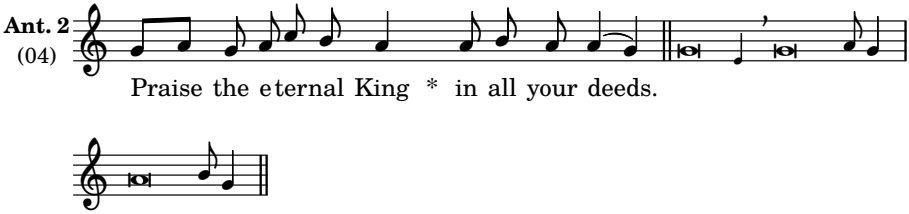

Ps 33

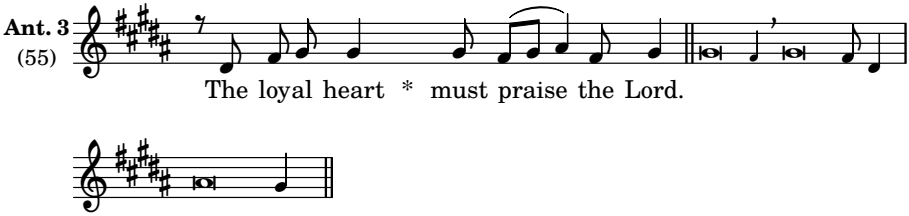

Benedictus

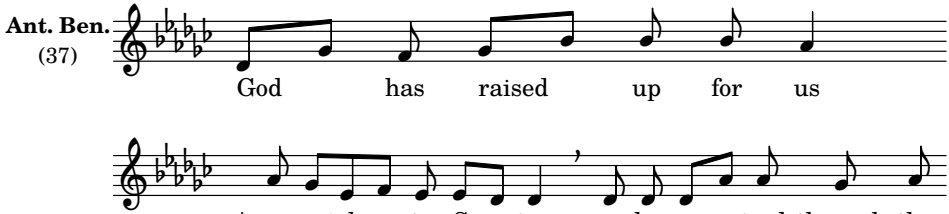

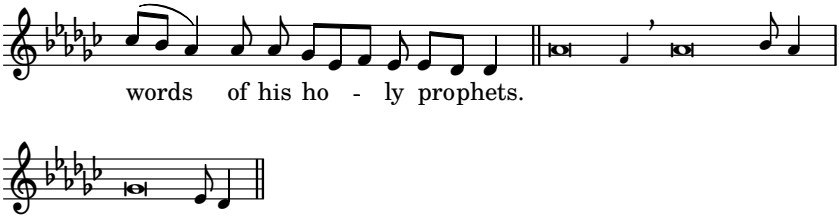
words of his ho - ly prophets.

Tuesday Vespers

Ps 20

Ant. 1
(11)

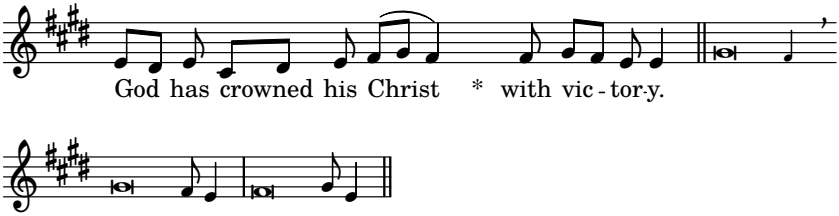

Ps 21:2–8, 14

Ant. 2
(21)

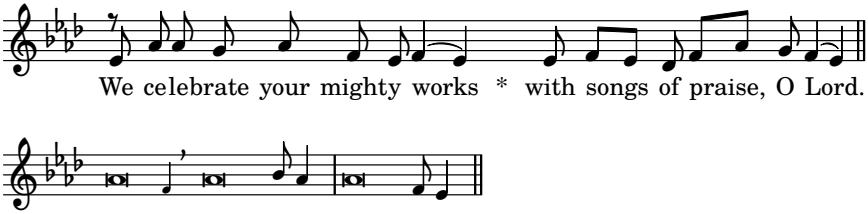

Rev 4:11; 5:9, 10, 12

Ant. 3
(45)

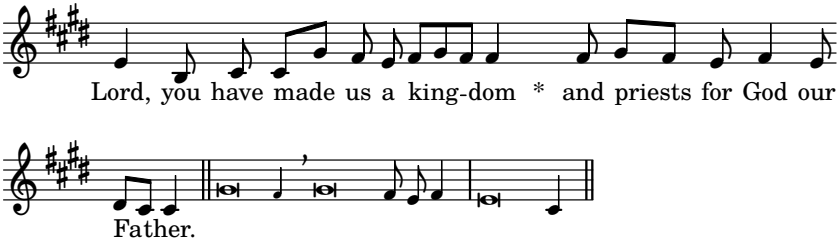

Magnificat

Ant. Mag
(37)

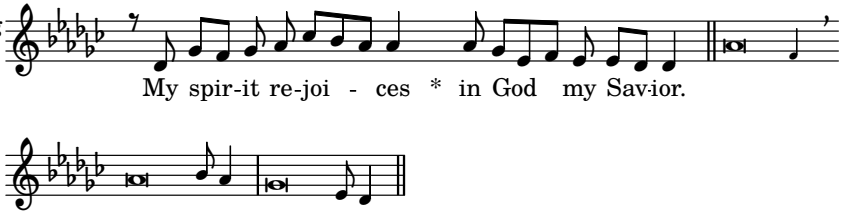

Wednesday Lauds

Ps 36

Ant. 1 (49)

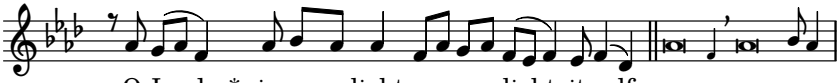

O Lord, * in your light we see light it-self.

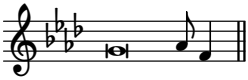

Judith 16:2–3a, 13–15

Ant. 2 (55)

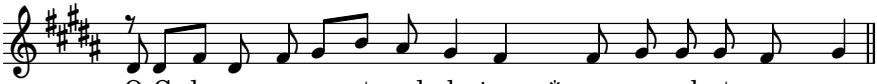

O God, you are great and glorious; * we marvel at your power.

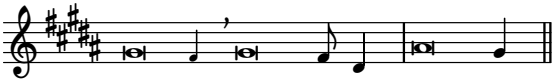

Ps 47

Ant. 3 (04)

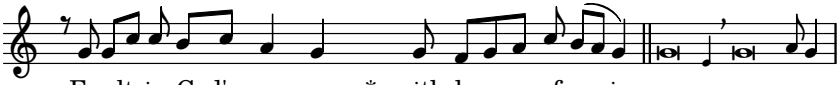

Exult in God's presence * with hymns of praise.

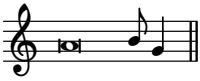

Benedictus

Ant. Ben. (50)

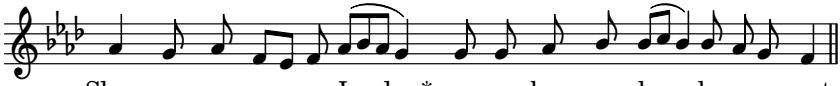

Show us your mercy, Lord; * remember your ho - ly covenant.

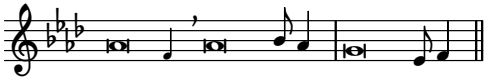

Wednesday Vespers

Ps 27:1–6

Ant. 1
(21)

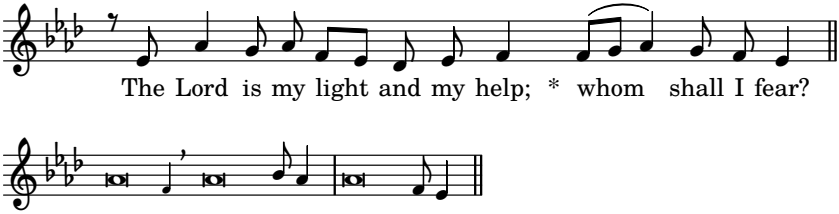

Ps 27:7–14

Ant. 2
(50)

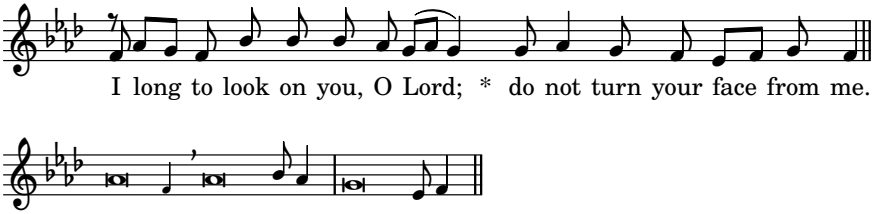

Col 1:12–20

Ant. 3
(34)

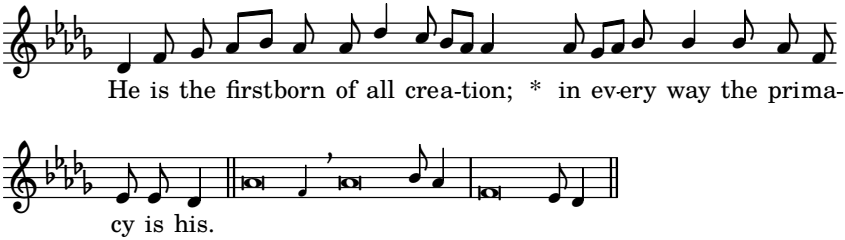

Magnificat

Ant. Mag.
(37)

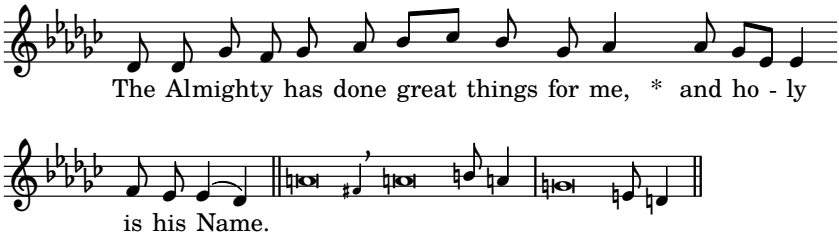

Thursday Lauds

Ps 57

Ant. 1
(11)

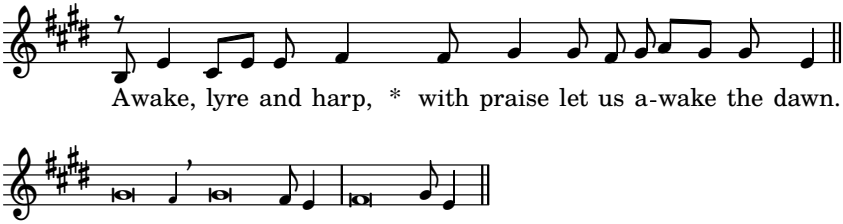

Jer 31:10–14

Ant. 2
(45)

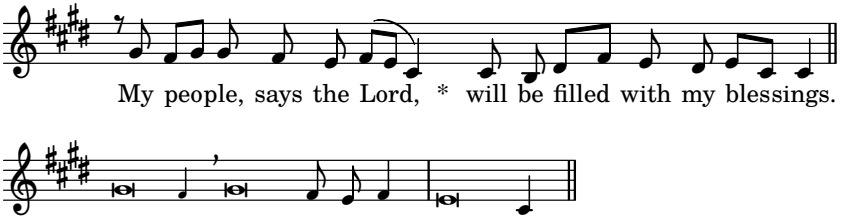

Ps 48

Ant. 3
(26)

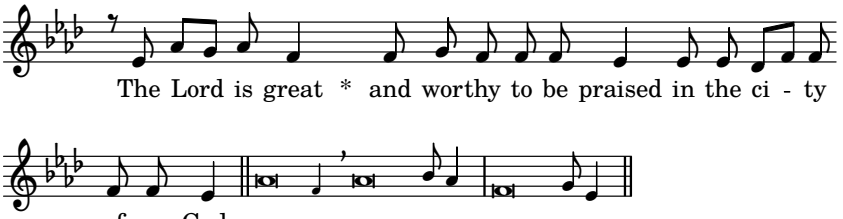

Benedictus

Ant. Ben.
(38)

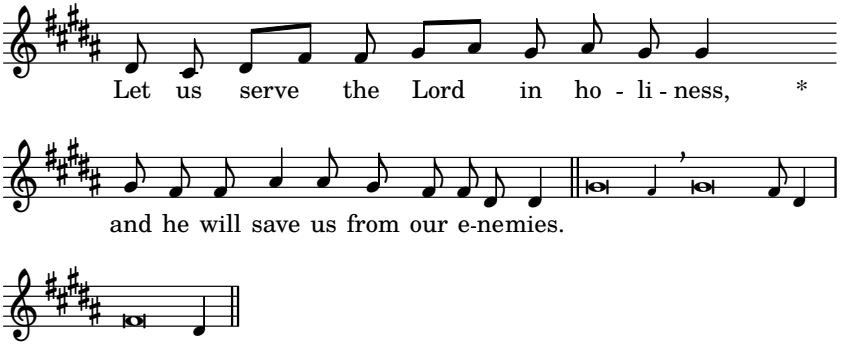

Thursday Vespers

Ps 30

Ant. 1 (55)

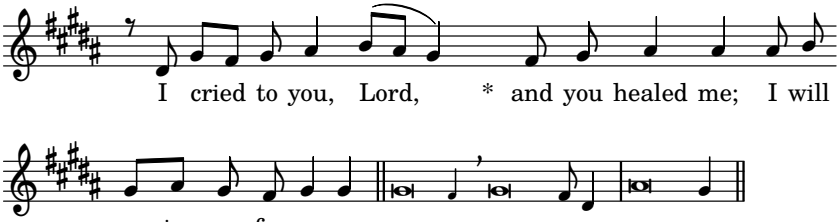

Ps 32

Ant. 2 (43)

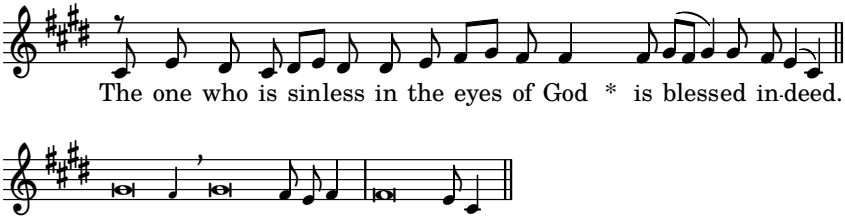

Rev 11:17–18; 12:10b–12a

Ant. 3 (37)

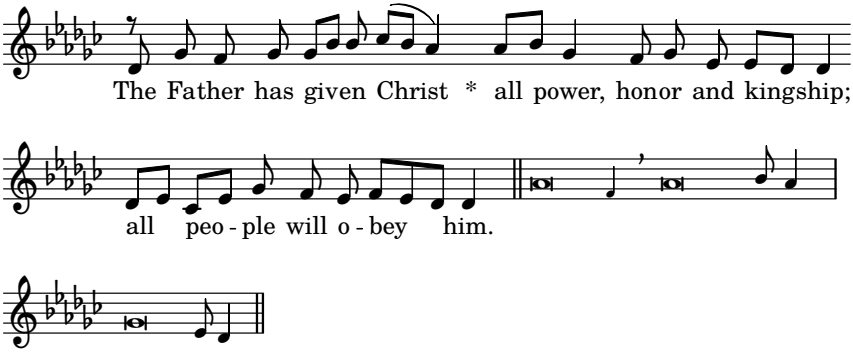

Magnificat

Ant. Mag. (34)

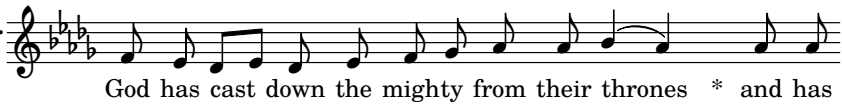

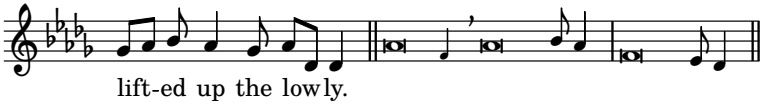
lift-ed up the low ly.

Friday Lauds

Ps 51

Ant. 1
(09)

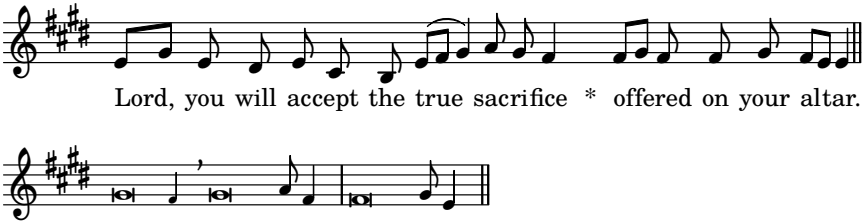

Isa 45:15–25

Ant. 2
(21)

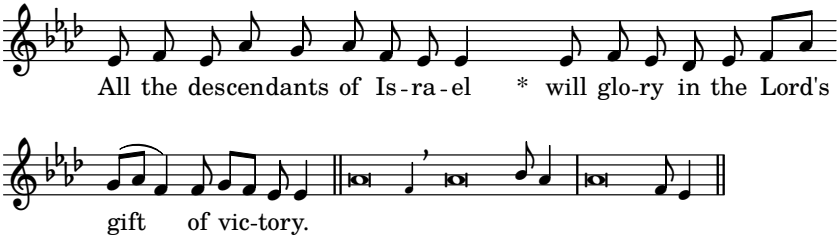

Ps 100

Ant. 3
(42)

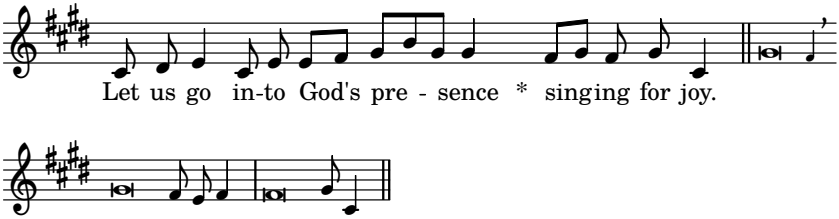

Benedictus

Ant. Ben.
(23)

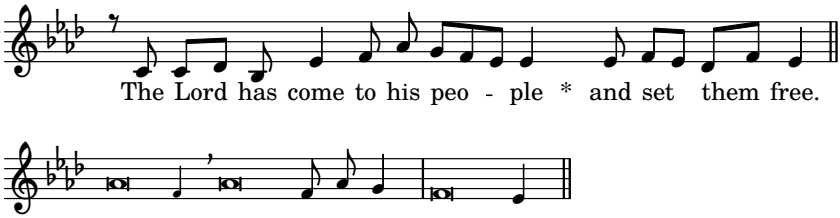

Friday Vespers

Ps 41

Ant. 1 (38)

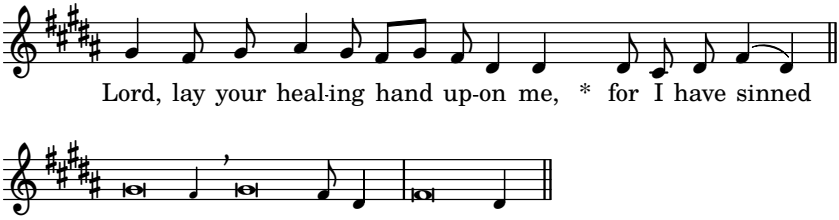

Ps 46

Ant. 2 (43)

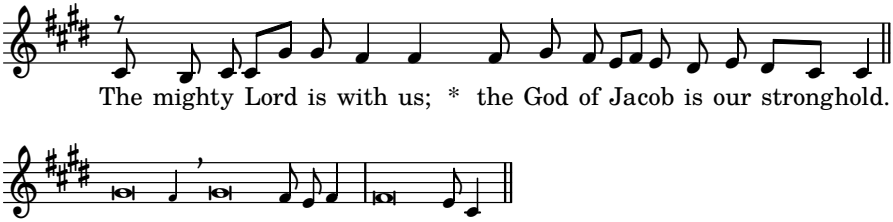

Rev 15:3–4

Ant. 3 (04)

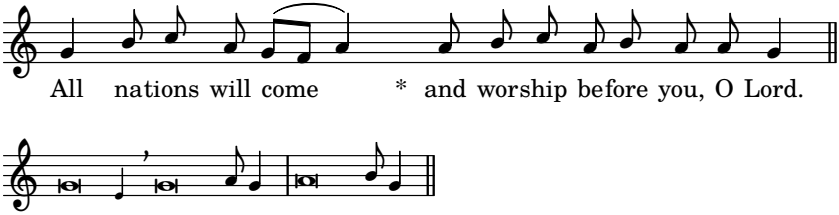

Magnificat

Ant. Mag. (34)

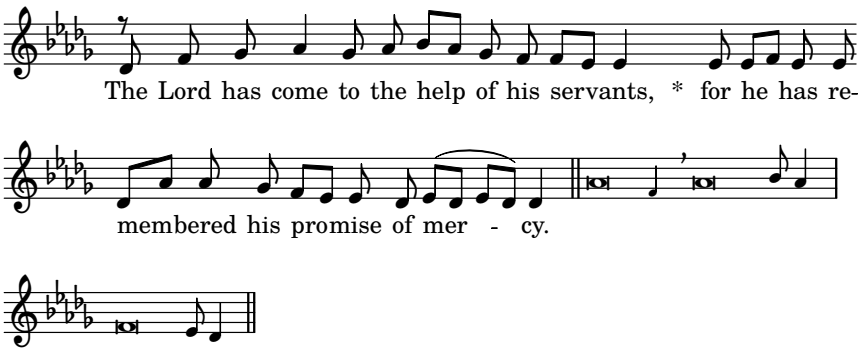

Saturday Lauds

Ps 119:145–152 (XIX: Koph)

Ant. 1
(45)

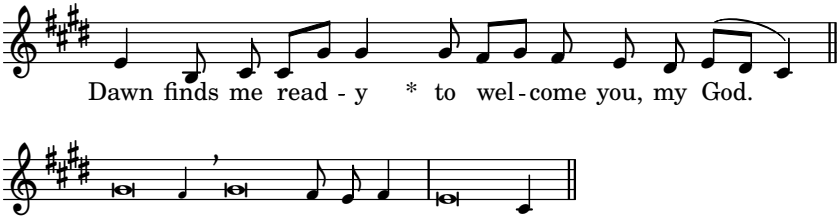

Exod 15:1–4a, 8–13, 17–18

Ant. 2
(37)

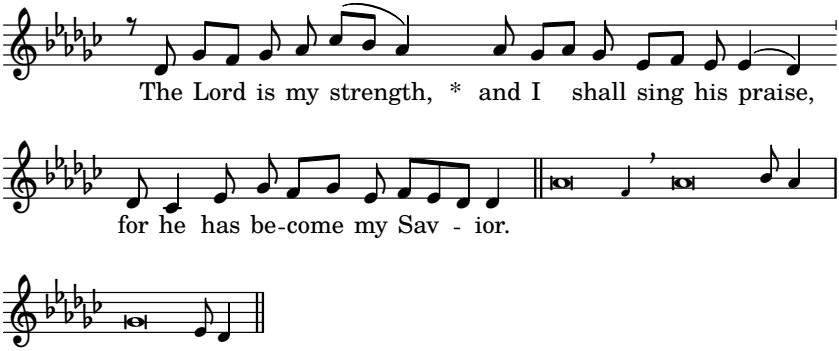

Ps 117

Ant. 3
(59)

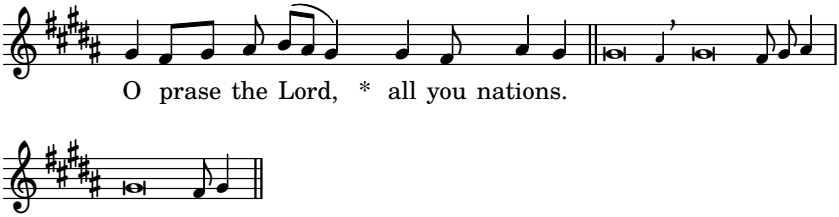

Benedictus
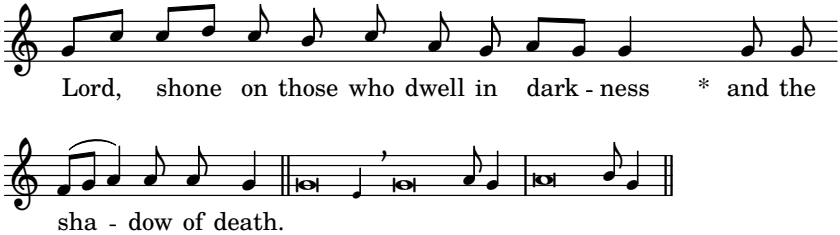
Ant. Ben.
(04)