Opening verse

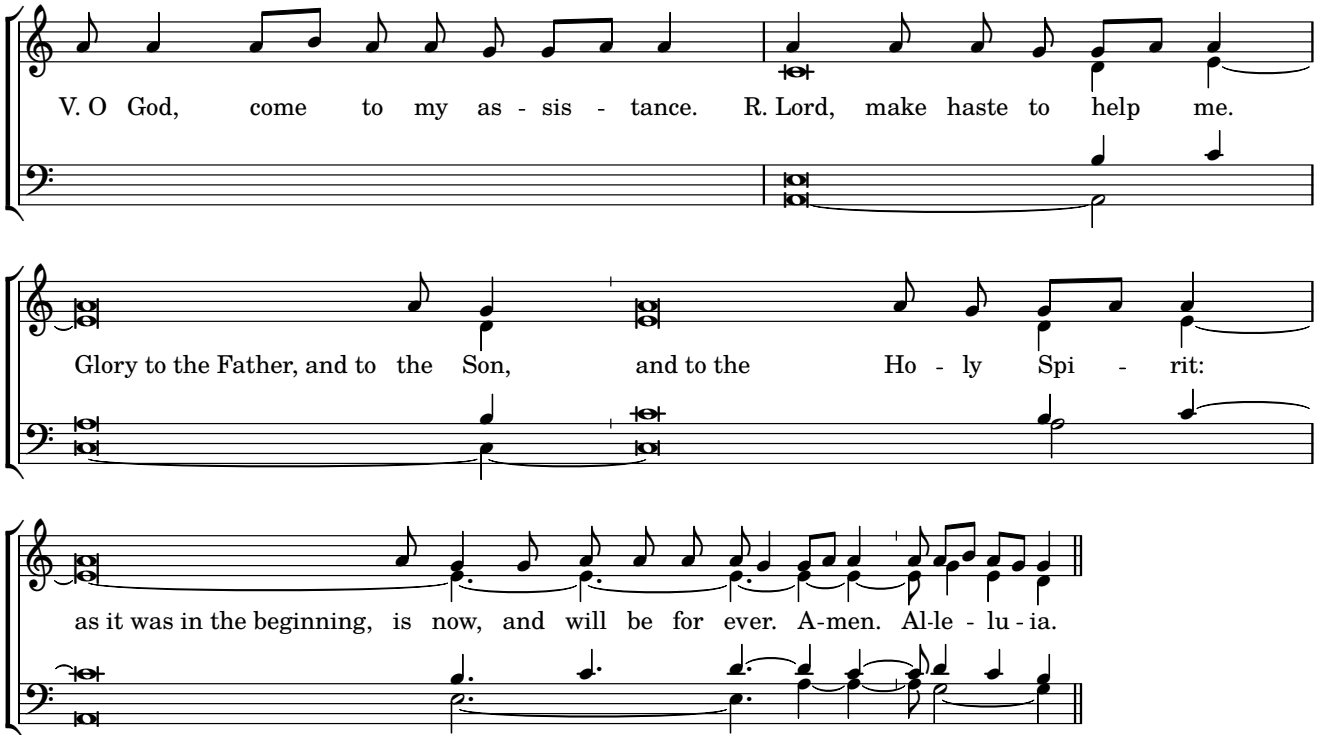

Week 3

Sunday Evening Prayer I

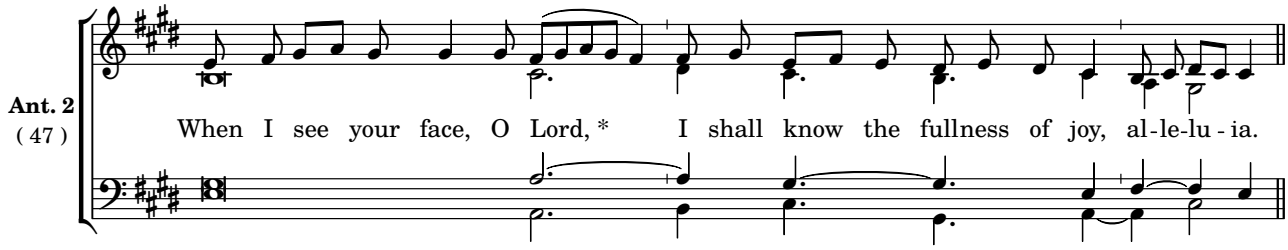

Monday Morning Prayer

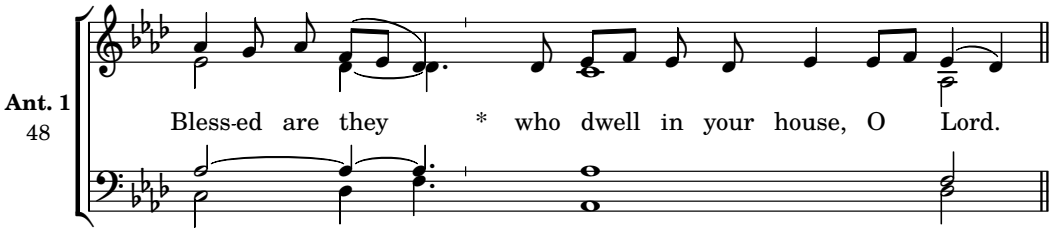

Psalm 84

Longing for God's Temple

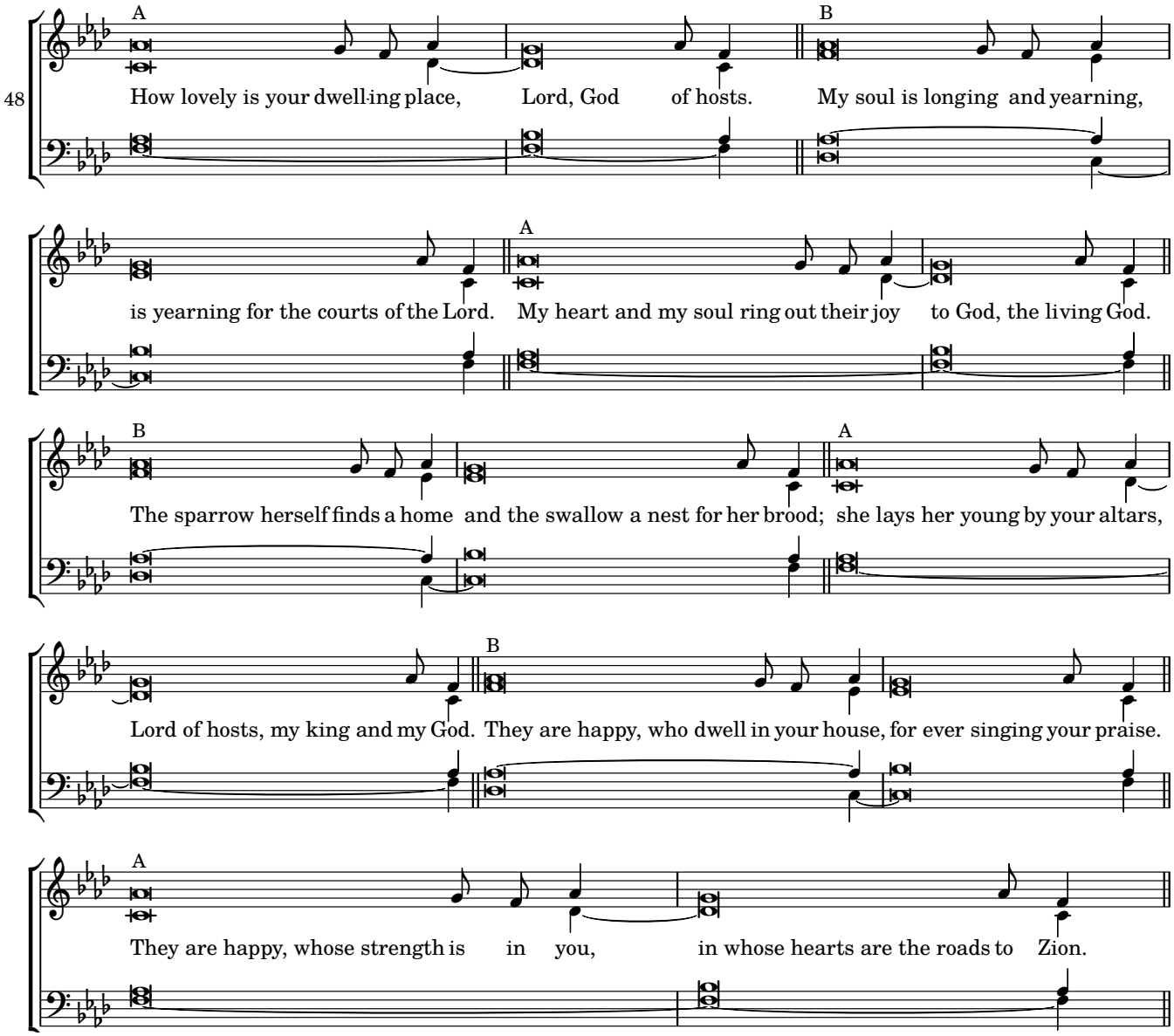

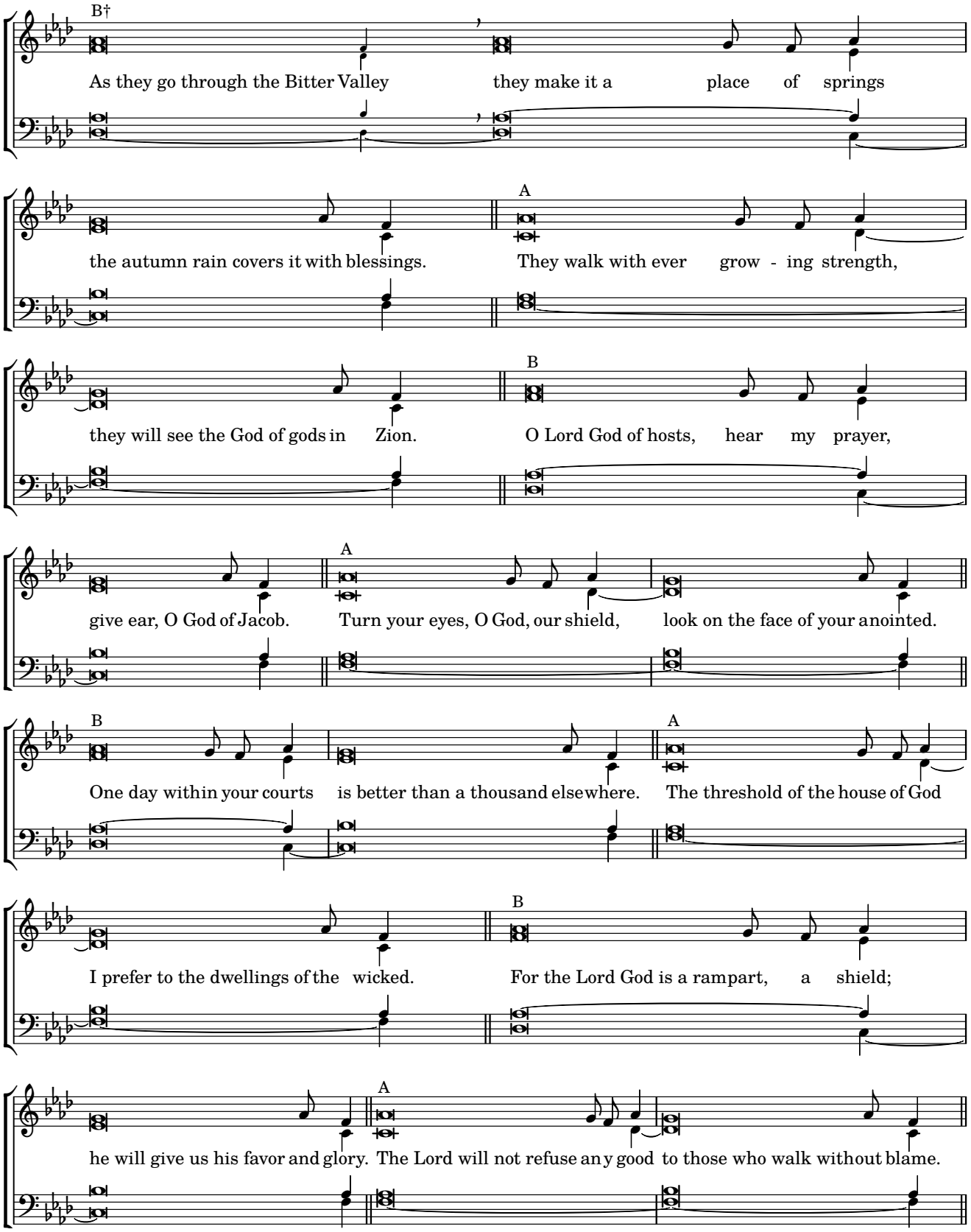
B†
As they go through the Bitter Valley they make it a place of springs
the autumn rain covers it with blessings.
A
They walk with ever grow - ing strength,
they will see the God of gods in Zion.
B
O Lord God of hosts, hear my prayer,
give ear, O God of Jacob.
A
Turn your eyes, O God, our shield, look on the face of your anointed.
B
One day within your courts is better than a thousand elsewhere.
A
The threshold of the house of God
I prefer to the dwellings of the wicked.
B
For the Lord God is a rampart, a shield;
he will give us his favor and glory.
A
The Lord will not refuse any good to those who walk without blame.
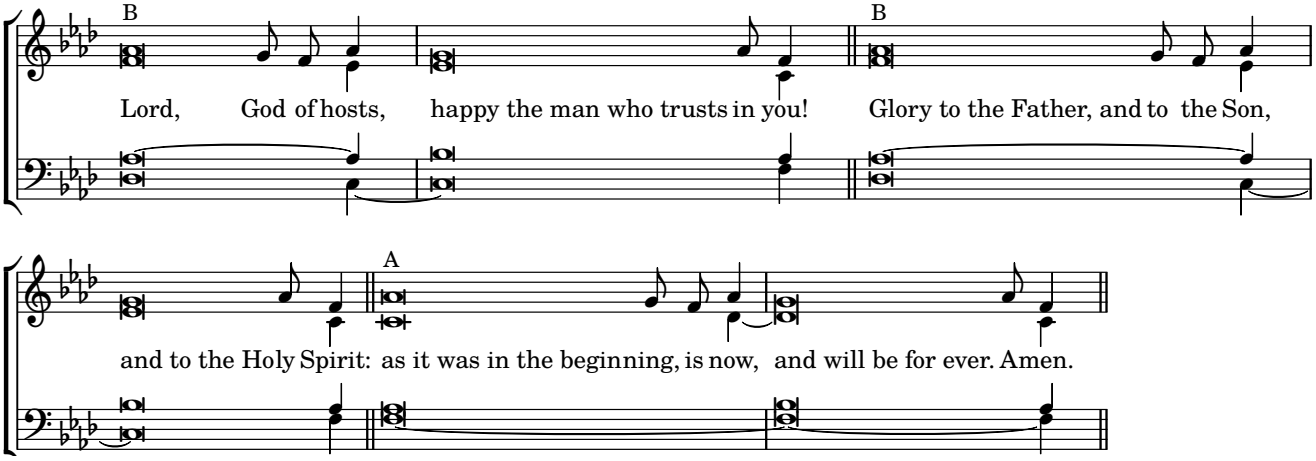
MONDAY MORNING PRAYER