Opening verse

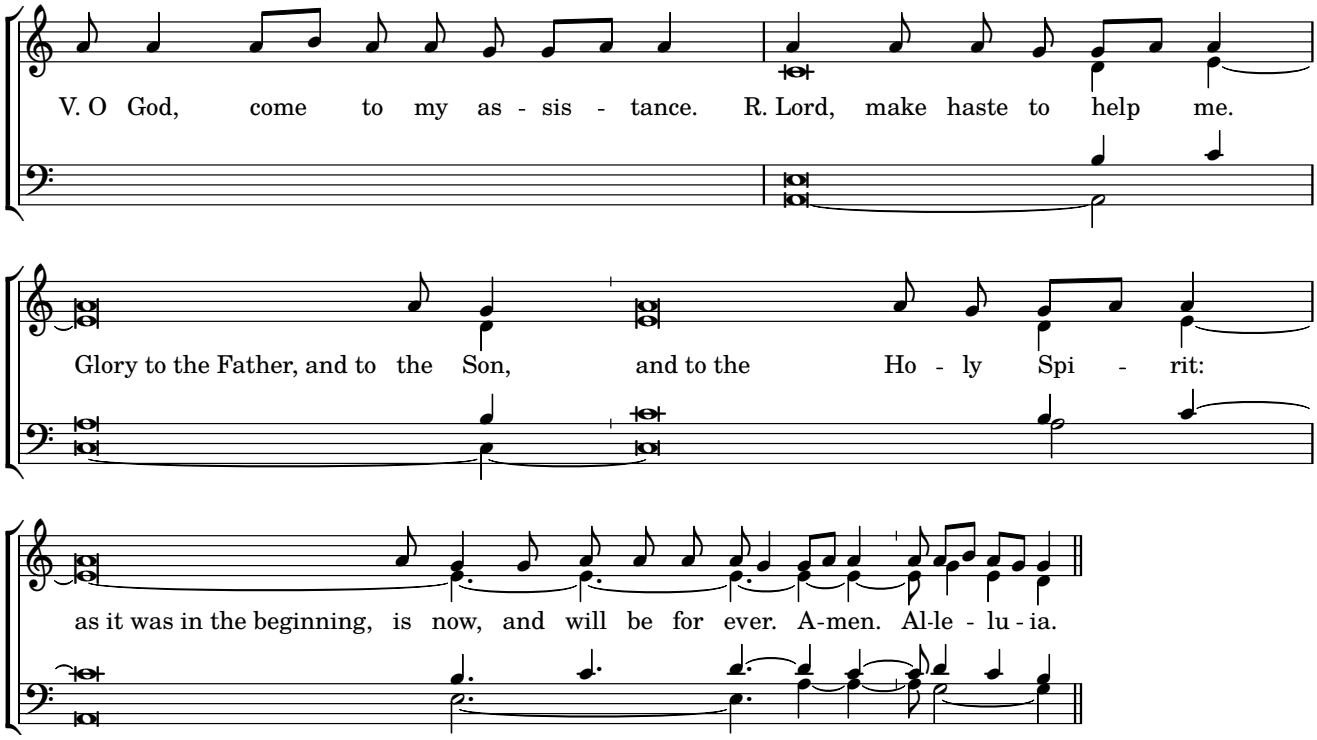

Week 3

Monday Morning Prayer

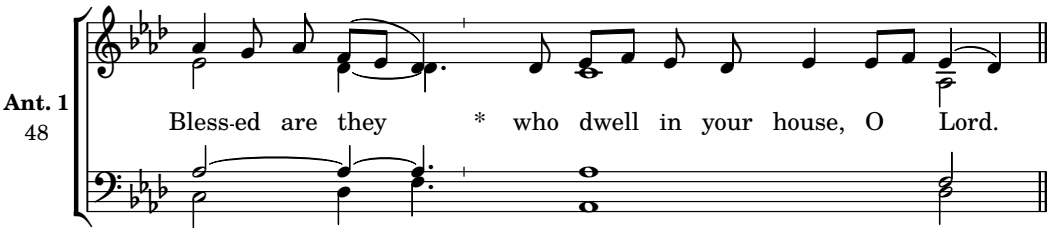

Psalm 84

Longing for God's Temple

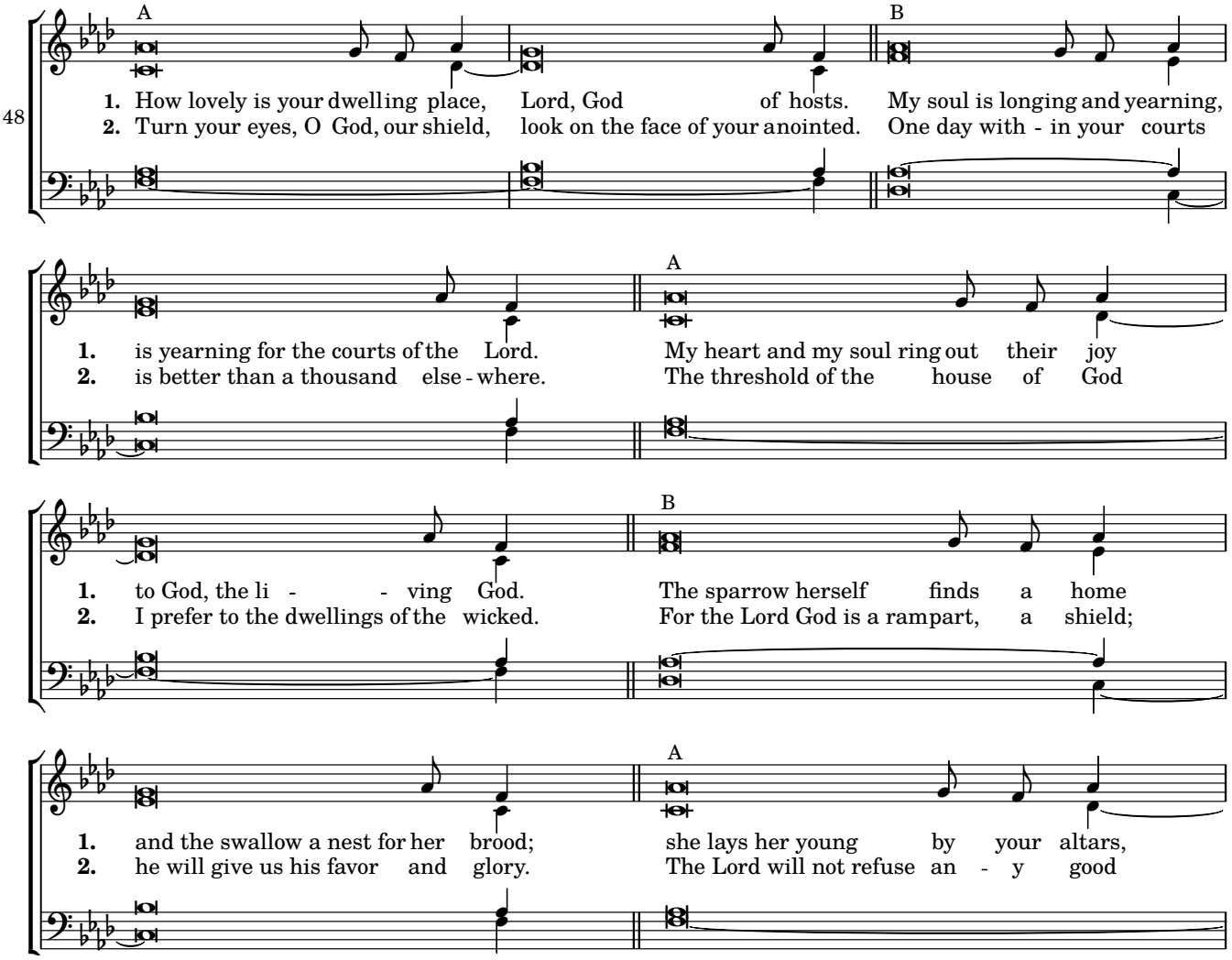

MONDAY MORNING PRAYER

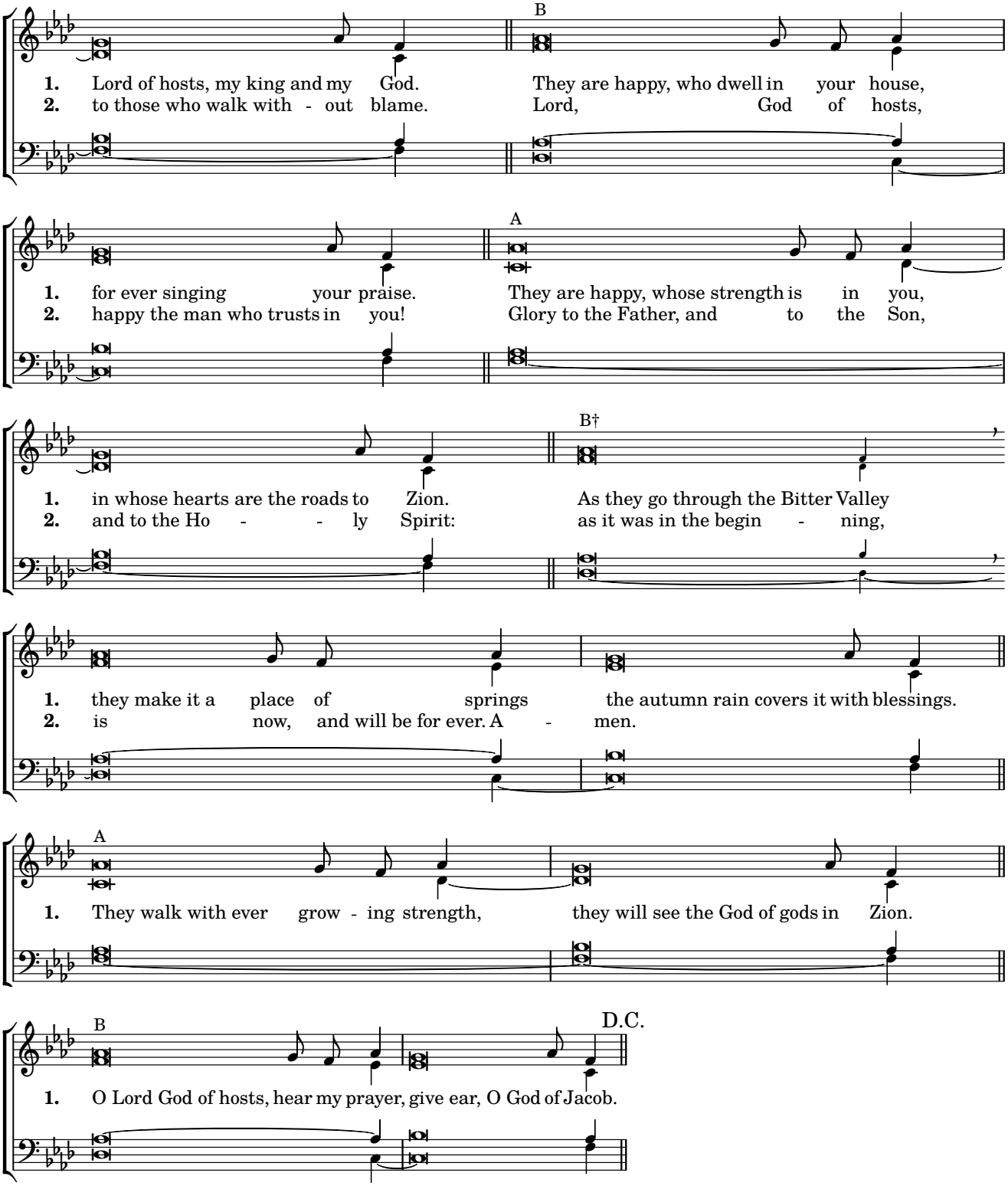

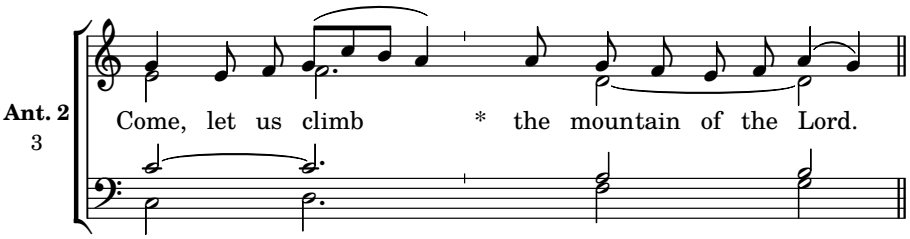

Canticle -- Isaiah 2:2-5

The mountain of the Lord's dwelling towers above every mountain

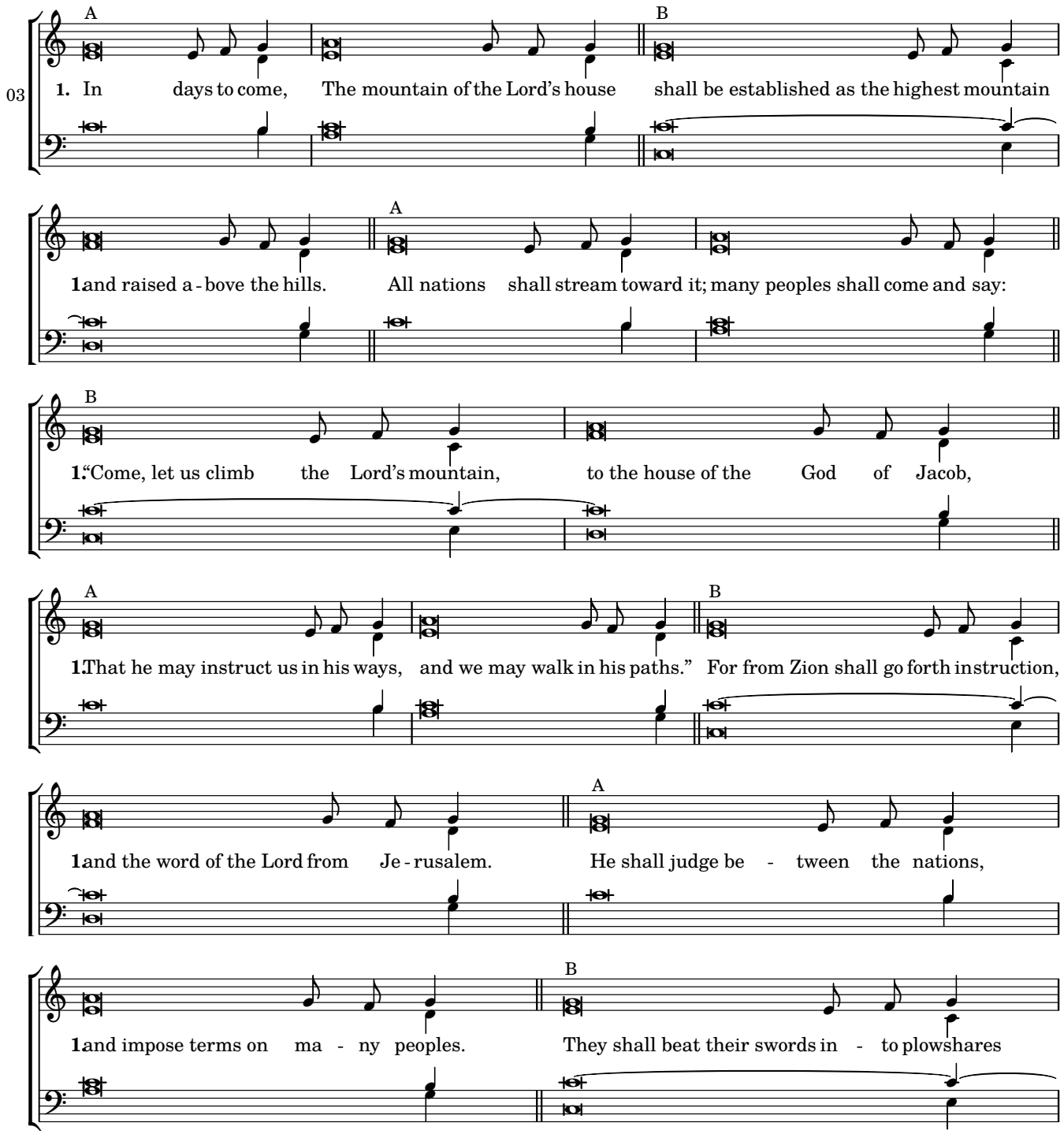

MONDAY MORNING PRAYER

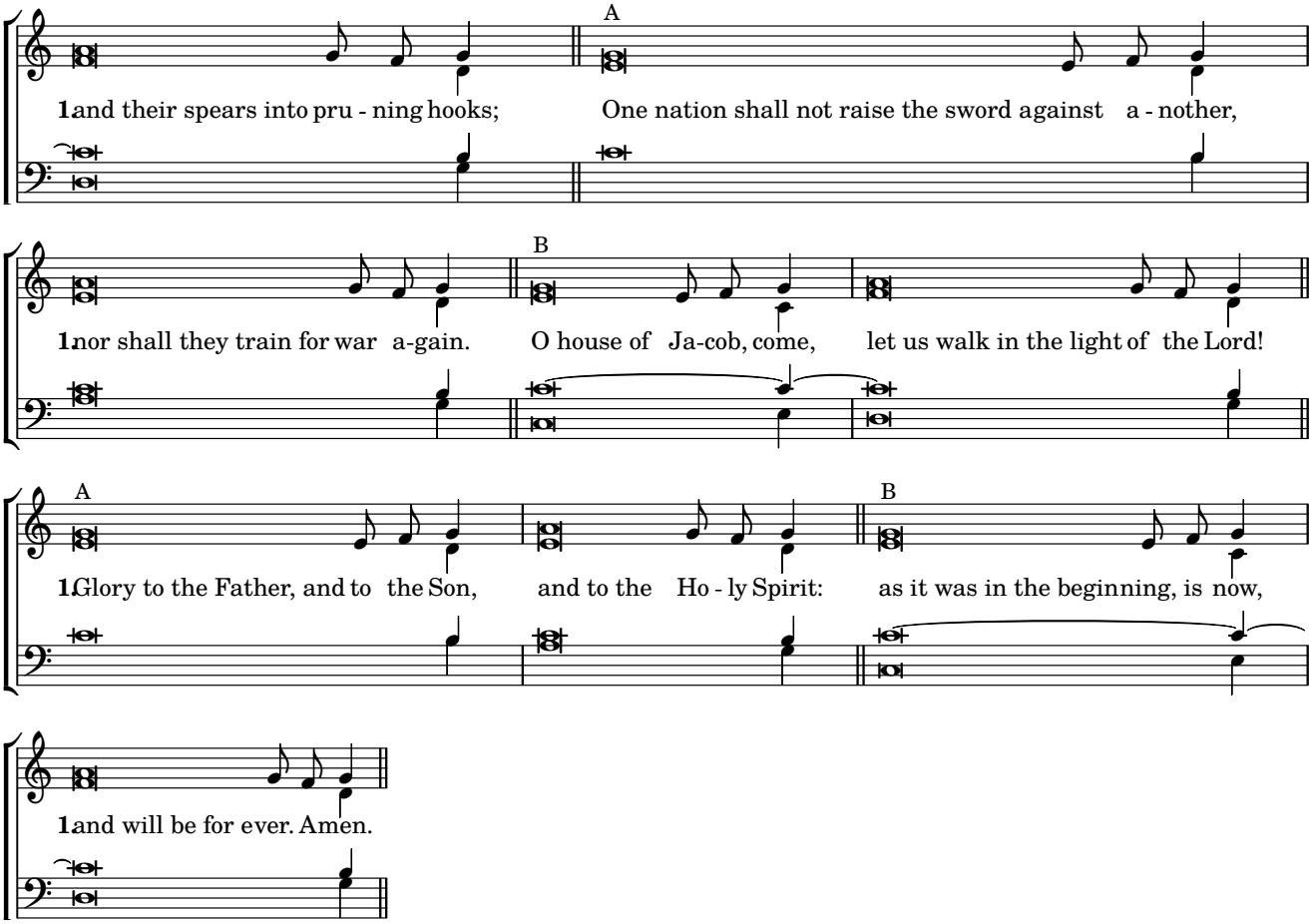

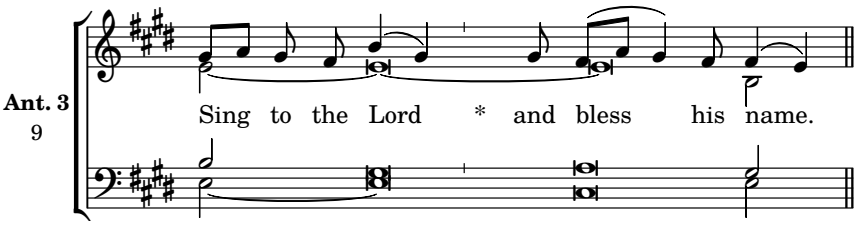

Psalm 96

The Lord, king and judge of the world

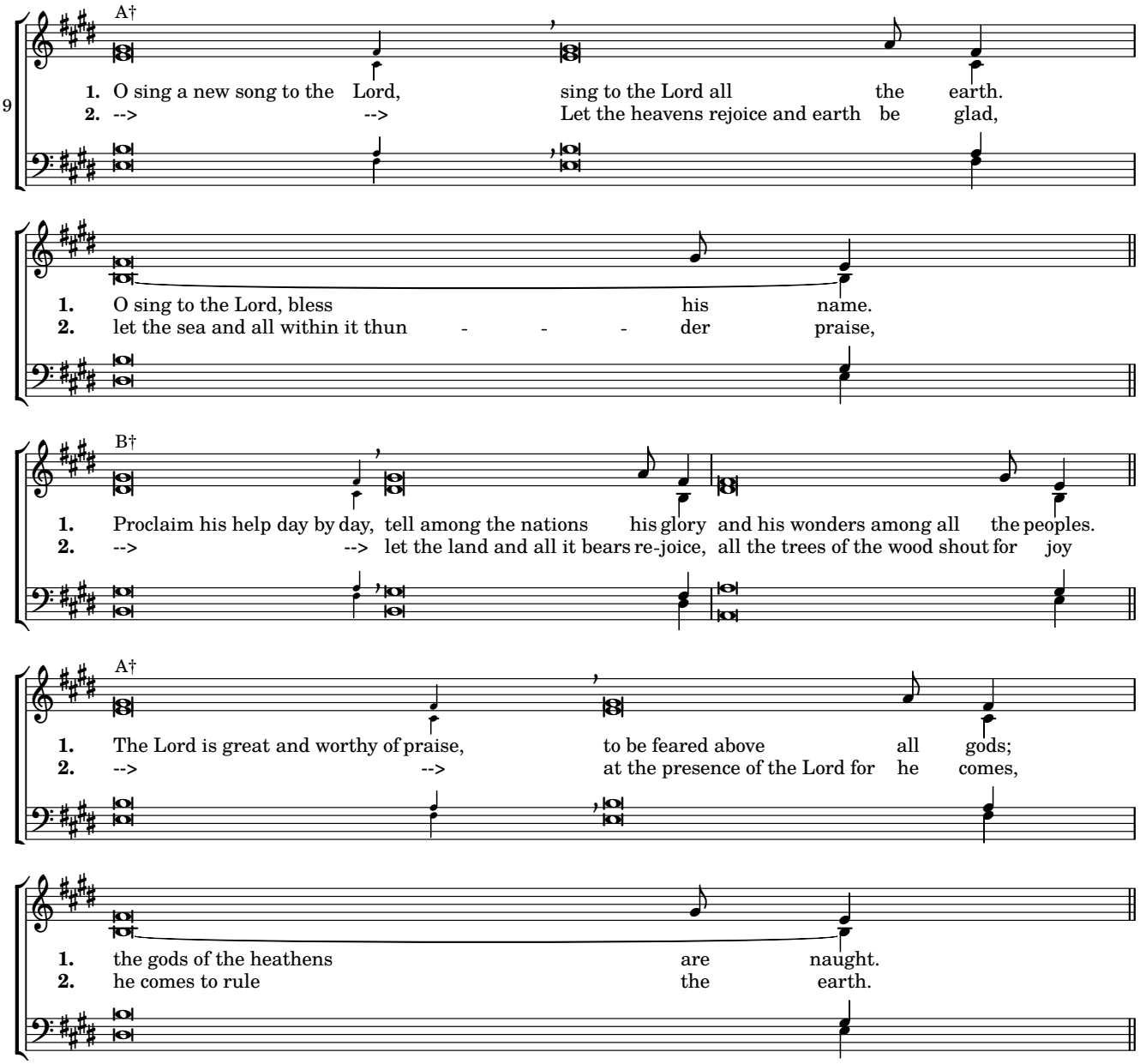

MONDAY MORNING PRAYER

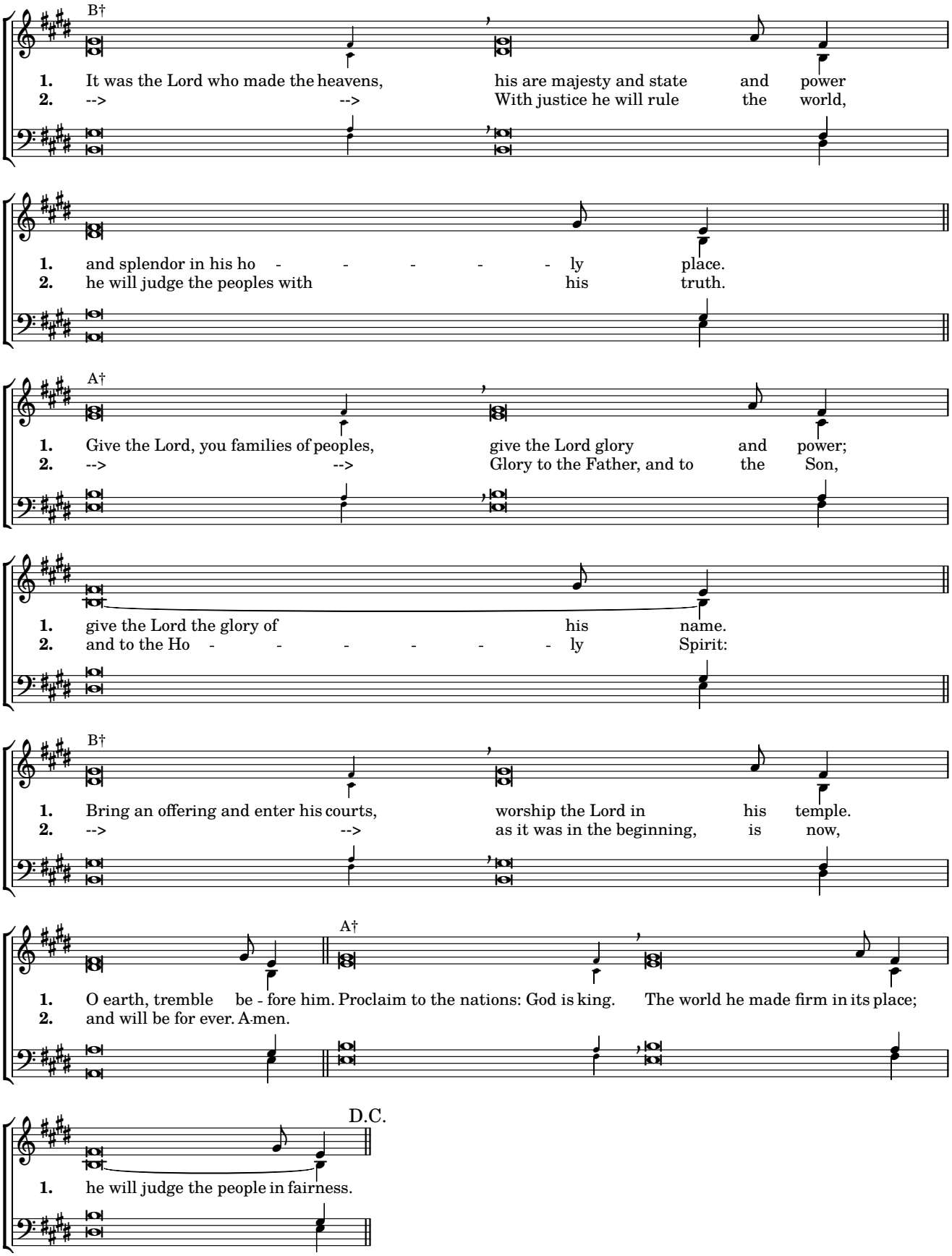

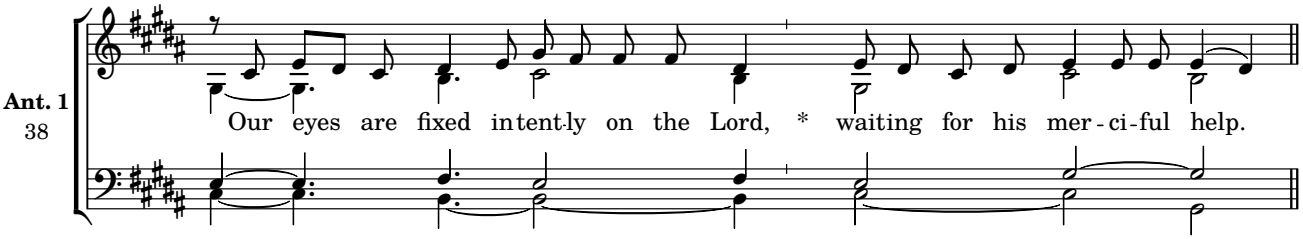

Psalm 123

The Lord, unfailing hope of his people

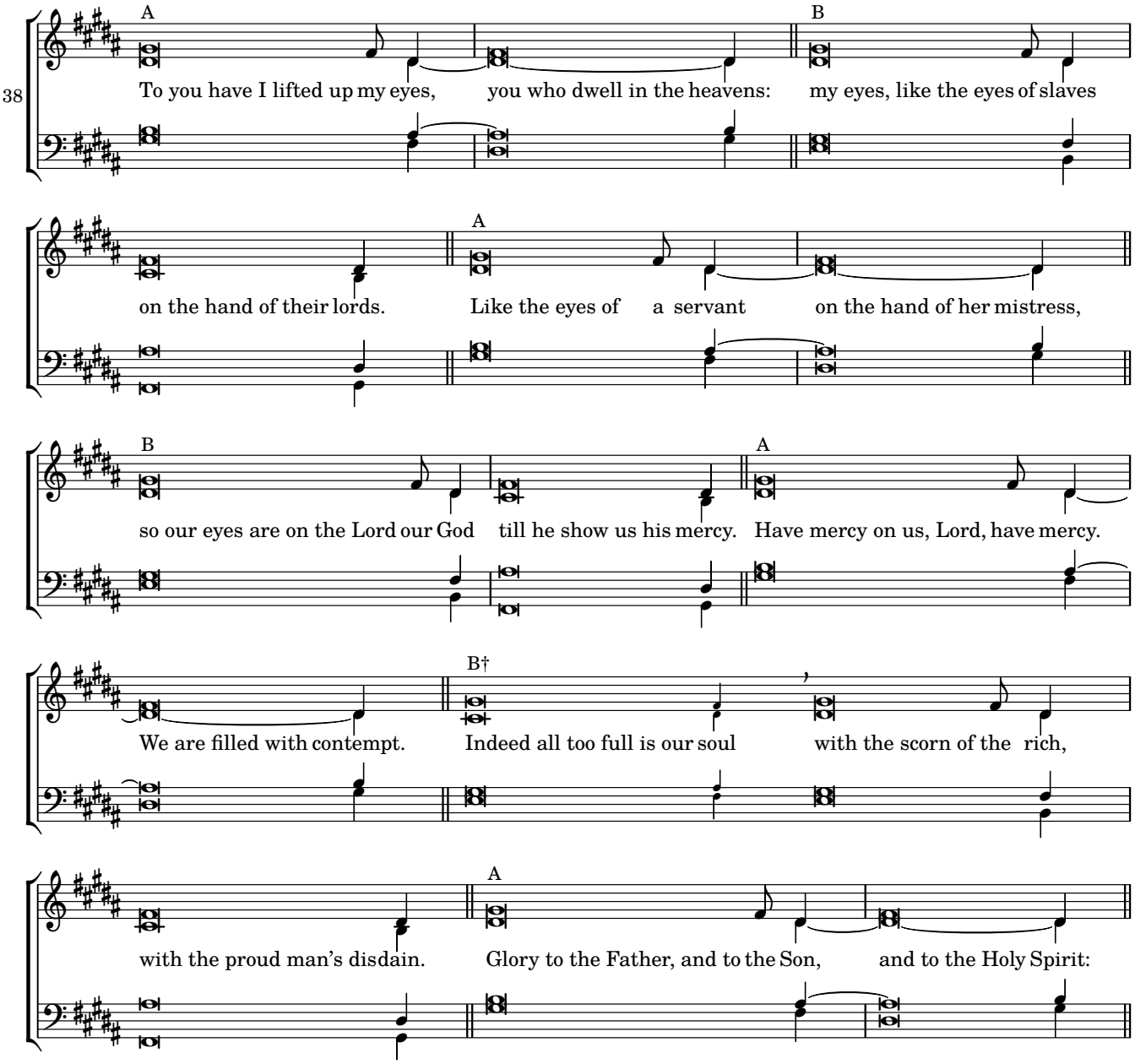
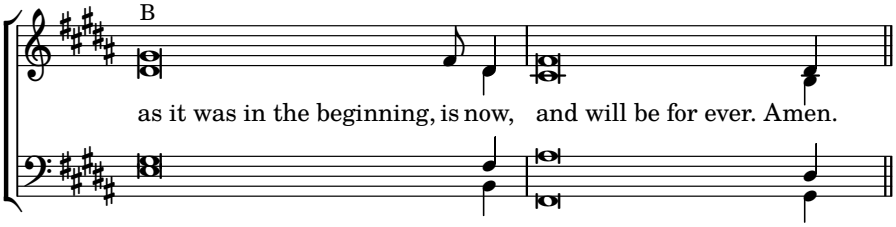
MONDAY MORNING PRAYER