https://botmem.xyz/signup

82	98	96	85
Performance	Accessibility	Best Practices	SEO

There were issues affecting this run of Lighthouse:

- **There may be stored data affecting loading performance in this location: IndexedDB. Audit this page in an incognito window to prevent those resources from affecting your scores.**

82

Performance

Values are estimated and may vary. The performance score is calculated directly from these metrics. See calculator.

▲ 0–49 50–89 90–100

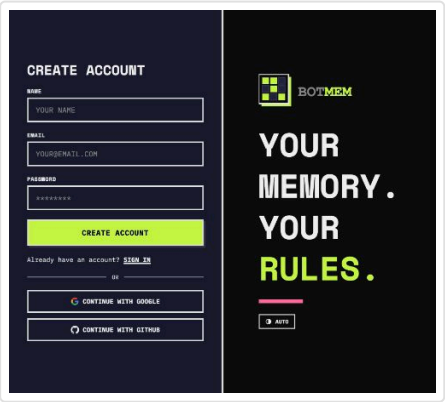

METRICS Expand view

▲ First Contentful Paint

Largest Contentful Paint

1.8 s

1.9 s

Total Blocking Time

0 ms

Cumulative Layout Shift

0.011

Speed Index

1.8 s

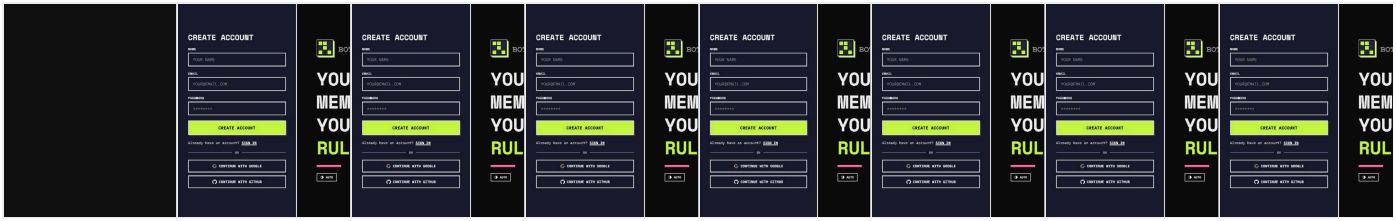

Show audits relevant to: All FCP LCP CLS

INSIGHTS

- ▲ Render blocking requests — Est savings of 320 ms
- ▲ Use efficient cache lifetimes — Est savings of 82 KiB
- ▲ Network dependency tree
- Document request latency — Est savings of 2 KiB
- Legacy JavaScript — Est savings of 43 KiB
- ○ Layout shift culprits
- ○ LCP breakdown
- ○ 3rd parties

These insights are also available in the Chrome DevTools Performance Panel - record a trace to view more detailed information.

DIAGNOSTICS

- ▲ Reduce unused JavaScript — Est savings of 943 KiB
- Image elements do not have explicit `width` and `height`
- Minify JavaScript — Est savings of 179 KiB

More information about the performance of your application. These numbers don't directly affect the Performance score.

PASSED AUDITS (18) Show

98

Accessibility

These checks highlight opportunities to improve the accessibility of your web app. Automatic detection can only detect a subset of issues and does not guarantee the accessibility of your web app, so manual testing is also encouraged.

BEST PRACTICES

- Document does not have a main landmark.

These items highlight common accessibility best practices.

ADDITIONAL ITEMS TO MANUALLY CHECK (10) Show

These items address areas which an automated testing tool cannot cover. Learn more in our guide on conducting an accessibility review.

PASSED AUDITS (19) Show

NOT APPLICABLE (40) Show

96

Best Practices

GENERAL

- Browser errors were logged to the console
- Missing source maps for large first-party JavaScript

TRUST AND SAFETY

- Ensure CSP is effective against XSS attacks
- Use a strong HSTS policy
- Ensure proper origin isolation with COOP
- Mitigate clickjacking with XFO or CSP
- Mitigate DOM-based XSS with Trusted Types

PASSED AUDITS (11) Show

NOT APPLICABLE (2) Show

85

SEO

These checks ensure that your page is following basic search engine optimization advice. There are many additional factors Lighthouse does not score here that may affect your search ranking, including performance on Core Web Vitals. Learn more about Google Search Essentials.

CRAWLING AND INDEXING

- robots.txt is not valid — 64 errors found

To appear in search results, crawlers need access to your app.

CONTENT BEST PRACTICES

- Document does not have a valid `rel=canonical`
  Points to the domain's root URL (the homepage), instead of an equivalent page of content

Format your HTML in a way that enables crawlers to better understand your app's content.

ADDITIONAL ITEMS TO MANUALLY CHECK (1) Show

Run these additional validators on your site to check additional SEO best practices.

PASSED AUDITS (8) Show

- Captured at Mar 11, 2026, 8:22 AM GMT+4
- Initial page load
- Emulated Desktop with Lighthouse 13.0.1
- Custom throttling
- Single page session
- Using Chromium 145.0.0.0 with devtools

Generated by **Lighthouse** 13.0.1 | File an issue