YouTube

MÎ HA'ÎSH (Ps 34 13-15) מִי־הָאִישׁ

(Shuly Nathan
Naphshi Ḥamdah
Psaumes et Prières)

%. Si♭m — Fa m — Si♭m — Fa m

Mî ------ ha- 'ish Ré- ḥa- phèts ḥay — yîm

Mî ha- 'ish --- Ḥa- phèts ḥay- yîm

1+

3 et 5.

3+

Si♭m — Fa m — Do 7 — 5. al coda — 1. Fa m — 2 →

'O ------ hèv ya- mîm 'o- hèv ya- mîm lir 'oth tôv.

2 →

ya- mîm 'o- hèv ya ---- mîm lir 'oth tôv

1+

3 et 5 — 5 al coda — 1. — → 3+

3+ — 3+ → — 2 →

CODA

Fa m

tôv

tov
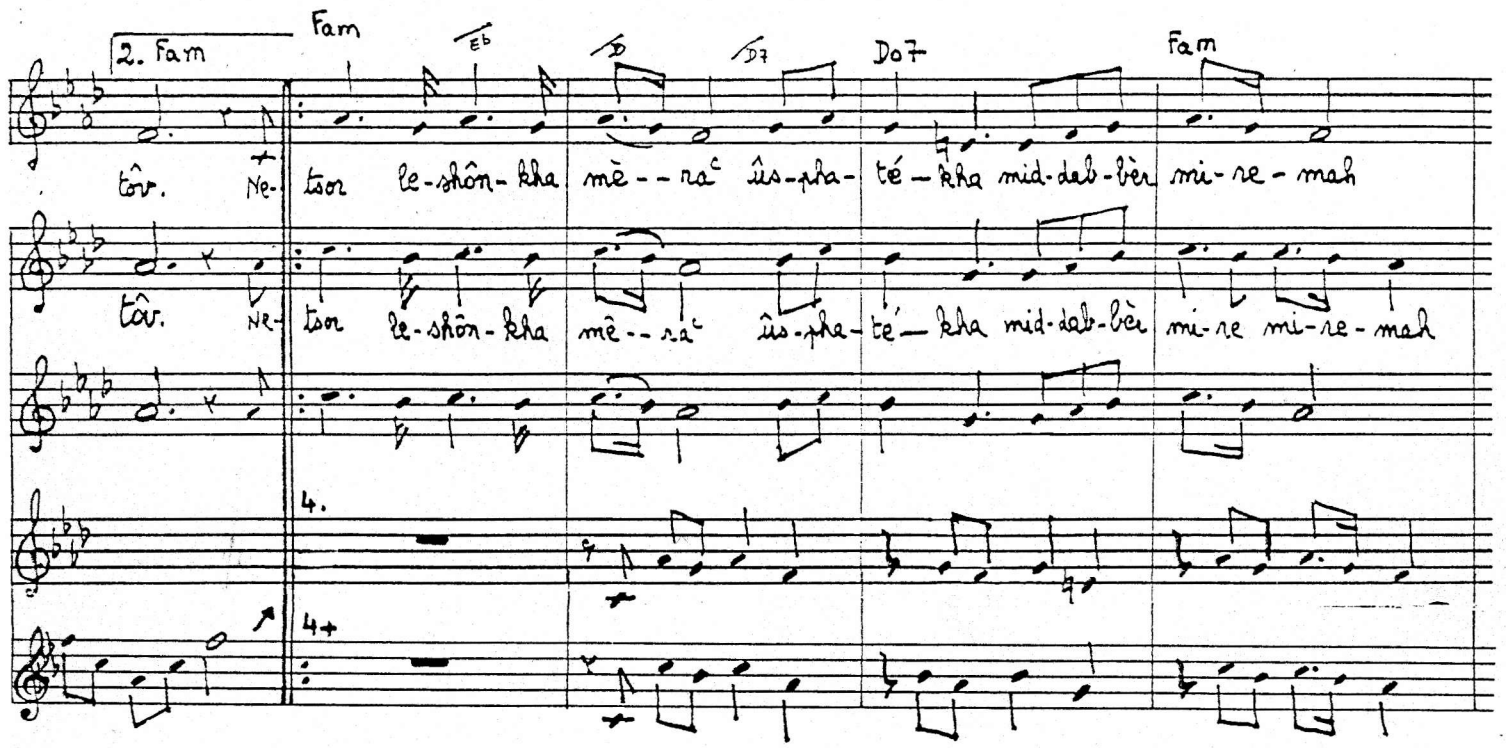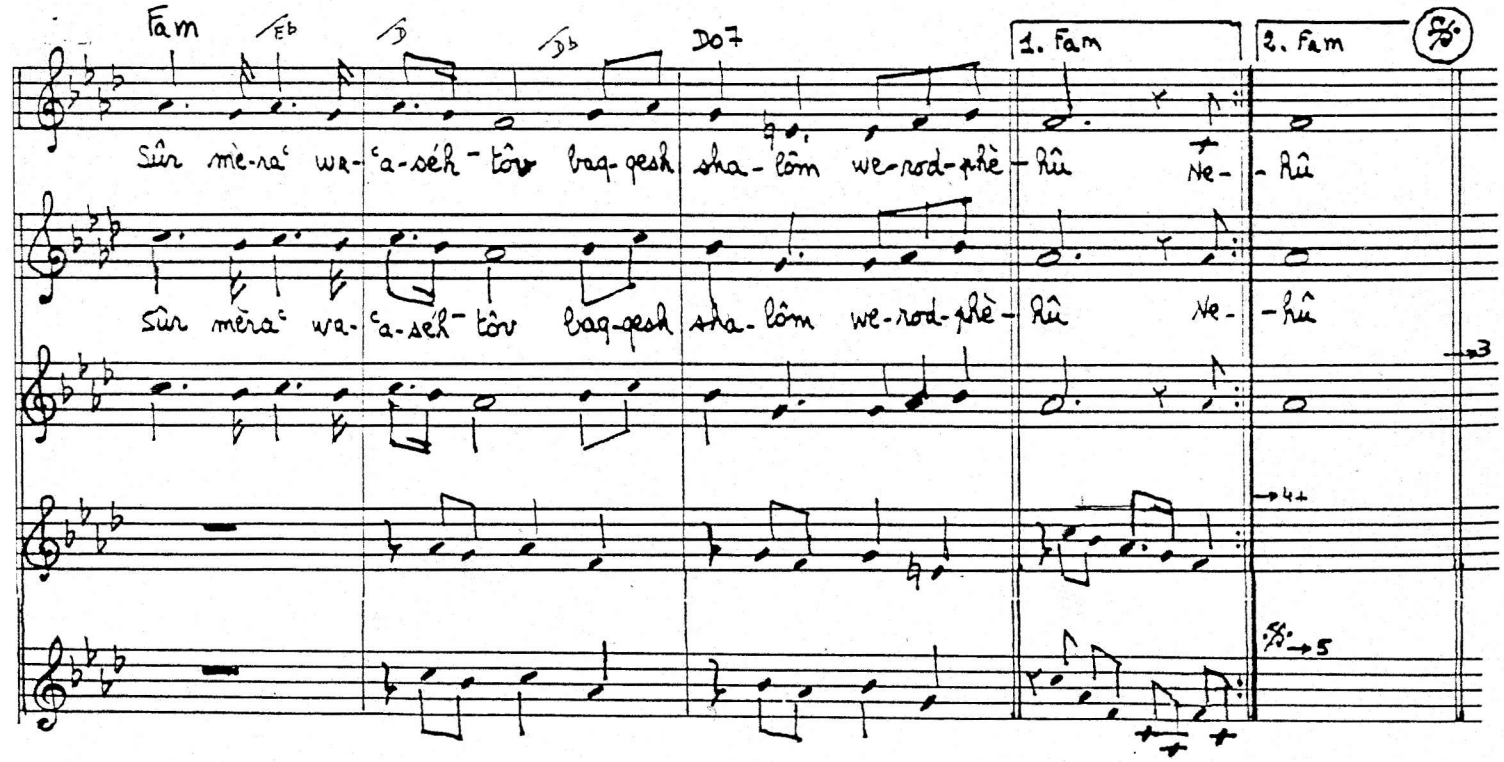
(Mi Ha'îsh – suite)