YouTube
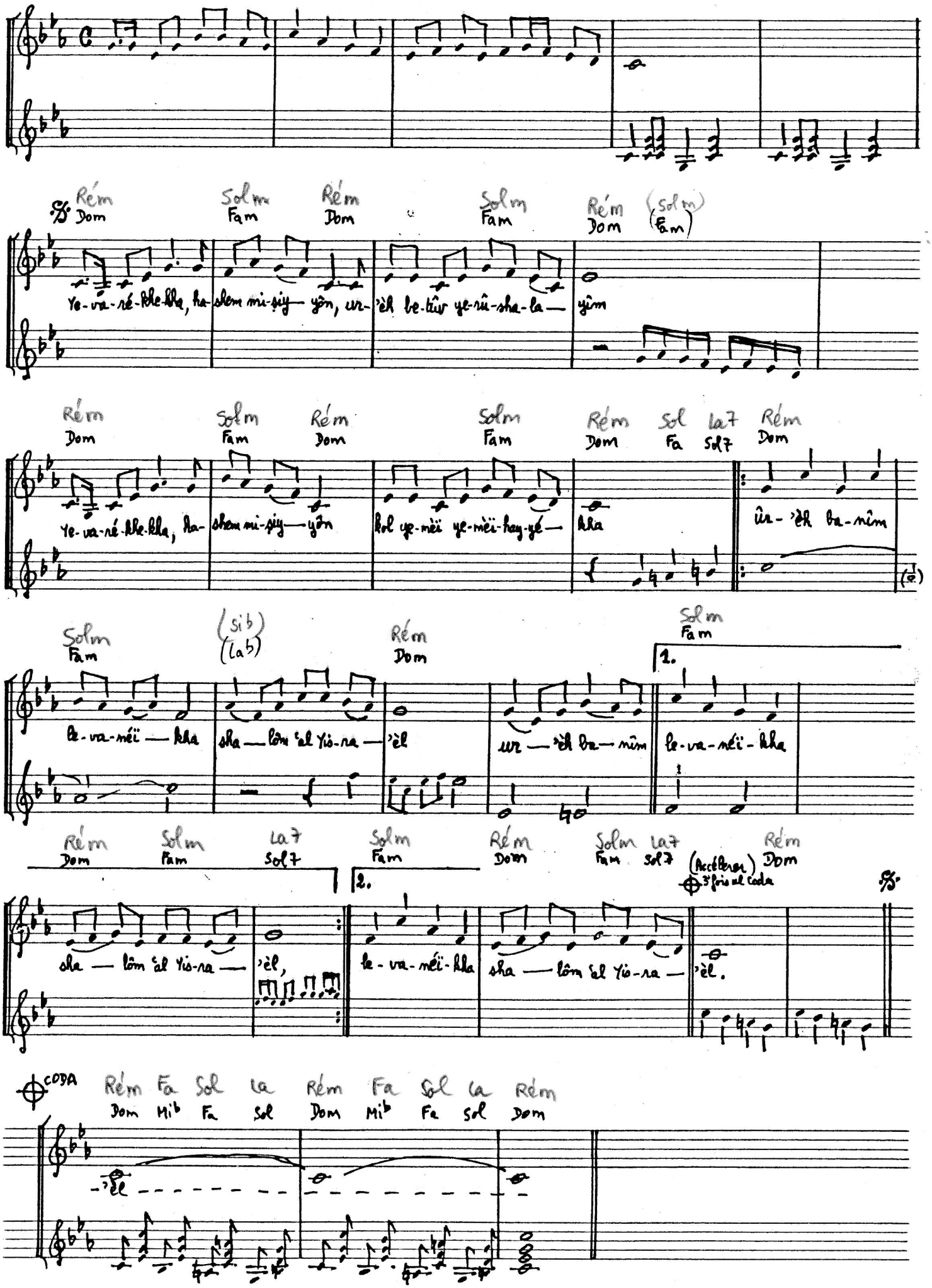
YEVARÉKHEKHA HASHEM MIṢṢIYÔN (Nº1)