YouTube

Zekhor Davar (Ps.119 49.51) (Air n°1)

INTRO. Rém Solm Rém La Rém Do7 Fa

Rém La Rém Do7 Fa Do Fa

Zekhor da-var le 'av-dé — kha — 'Al 'a-shér yi-ḥal-ta — nî —

Rém Solm Rém La Rém Do7 Fa (La)

Zi'th mé-ḥa-ma-thî me-ḥa-ma-thî ve-'o-me-yî hî 'im-nat-kha ḥiy — ya — 1. — theni —

Rém (Do7) Fa Rém Fa Si♭ Do7

2. — theni — zé-dim hé-lî-tsu — nî hé-lî-tsu-nî 'ad me-'odh mit-tô-rat-kha lo' ma-tî —

Fa (Re7) Si♭ Do7 Fa Rém

— thî — mit-tô-rat-kha lo' ma-tî — thî — zé-dim hé-lî-tsu — nî hé-lî-tsu-nî

(2e fois = al Coda) D.C. al Coda

Fa Solm La7 Rém Solm La7 Rém

'ad me'-odh mit-tô-rat-kha lo' ma-tî — thî — mit-tô-rat-kha lo' ma-tî — thî —

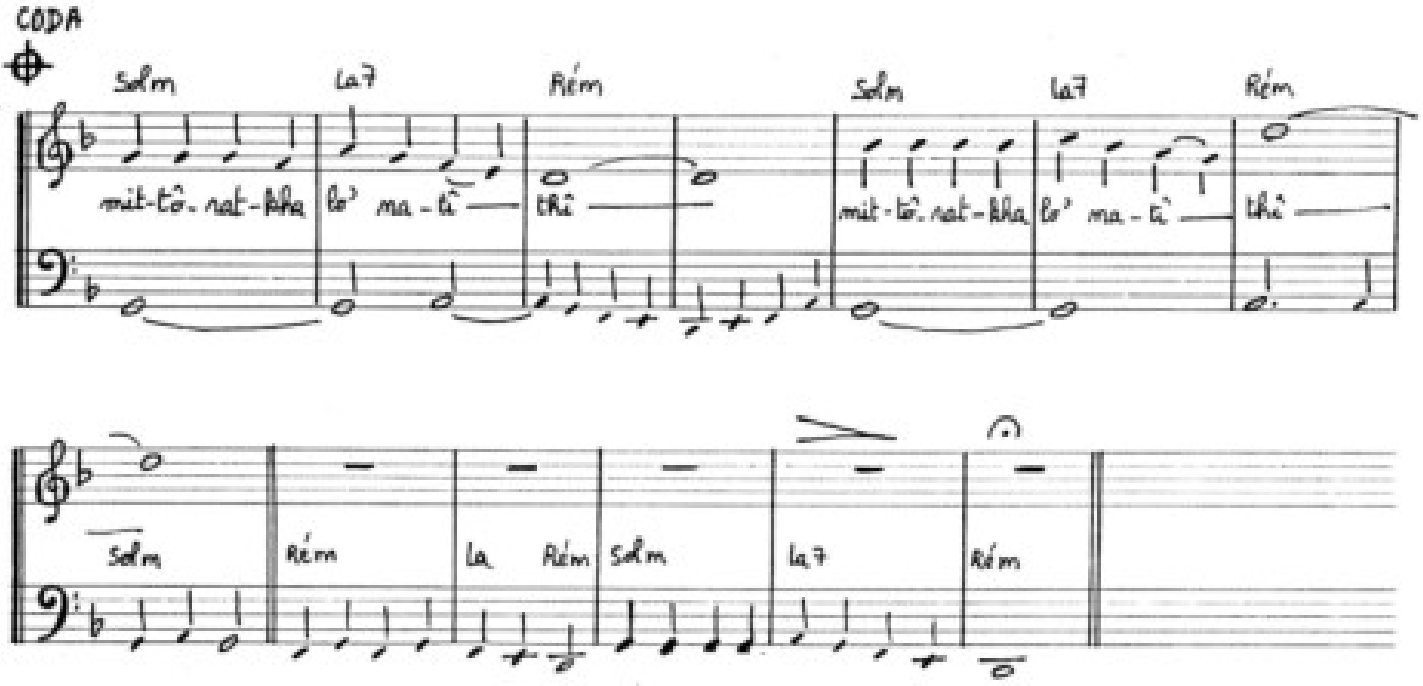

Zekhor davar (Psaume 119$_{49-51}$).

Rappelle-toi (ta) Parole à ton serviteur	49 זְכֹר־דָּבָר לְעַבְדֶּךָ
Sur quoi tu m'as fait espérer	עַל אֲשֶׁר יִחַלְתָּנִי׃
C'est ma consolation dans ma misère	50 זֹאת נֶחָמָתִי בְעָנְיִי
Car c'est ta parole (qui) me fait vivre	כִּי אִמְרָתְךָ חִיָּתְנִי׃
Des arrogants me raillent à l'excès	51 זֵדִים הֵלִיצוּנִי עַד־מְאֹד
De ta Torah je ne dévie pas	מִתּוֹרָתְךָ לֹא נָטִיתִי׃

יָחַל (yāḥal) (verb piel perfect 2nd pers masc sing , suffix 1st pers sing) = wait, hope.

עֹנִי (ʿōnî) (noun common masc sing constr , suffix 1st pers sing) = affliction, poverty.
(עָנָה Ill, afflict, oppress, humble.)

חִיָּה (ḥāyā) (verb piel perfect 3rd pers fem sing, suffix 1st pers sing) = live, have life, remain alive, sustain life, live prosperously, live forever. + be quickened, revive from sickness, discouragement, or even death.

זֵד (zēd) (adj masc plural absolute) = proud, arrogant.
(זוּד זִיד = boil, act proudly, presumptously, rebelliously)

לִיץ (lîṣ) (verb hiphil perfect 3rd pers plur, suffix 1st pers sing) = scorn.

נָטָה (nāṭā) (verb qal perfect 1st pers sing) = extend, stretch out, spread out, pitch, turn, pervert, incline, bend, bow.

[נֶחָמָה] = consolation, réconfort : ici et תהלים 119 (+)