YouTube

'ASHERÉÏ HA'ÎSH (N°1) (Psaume I 1a et 2)

Sim Mim 1. Sim 2. Sim

Sim Mim 1. La Ré Fa#(7) 2. Mim La Sim (ash-)

𝄋 Si m Ré Mi

'Ash-réï ha-'îsh 'a-shèr lo' ha-lakh ba-'a-tsat re-sha-'îm ------ 'ash-

Mi m Fa#(7) Sim

-réï ha-'îsh 'a-shèr lo' ha-lakh ba-'a-tsat re-sha-'îm 'ash-

Sim Ré Mi

-réï ha-'îsh 'a-shèr lo' ha-lakh ba-'a-tsat re-sha-'îm ------ 'ash-
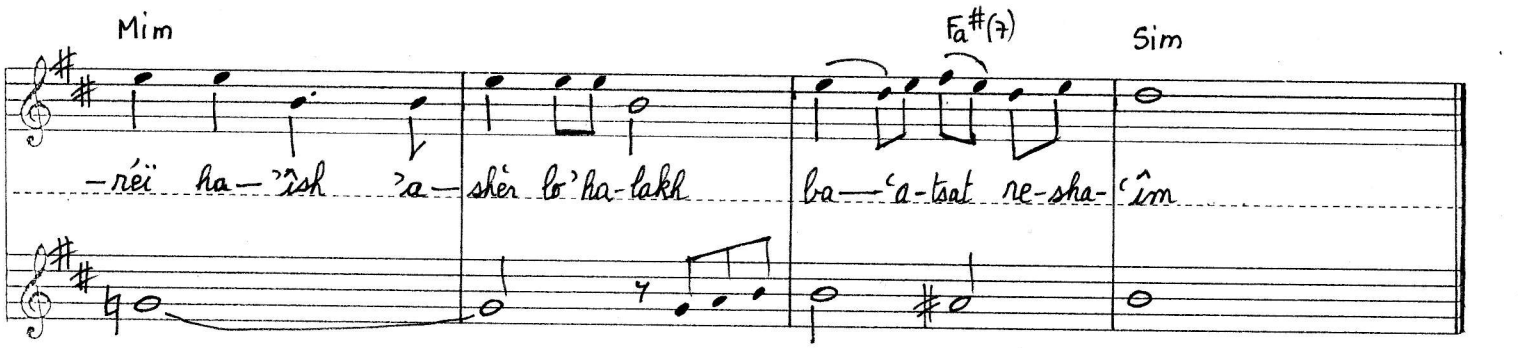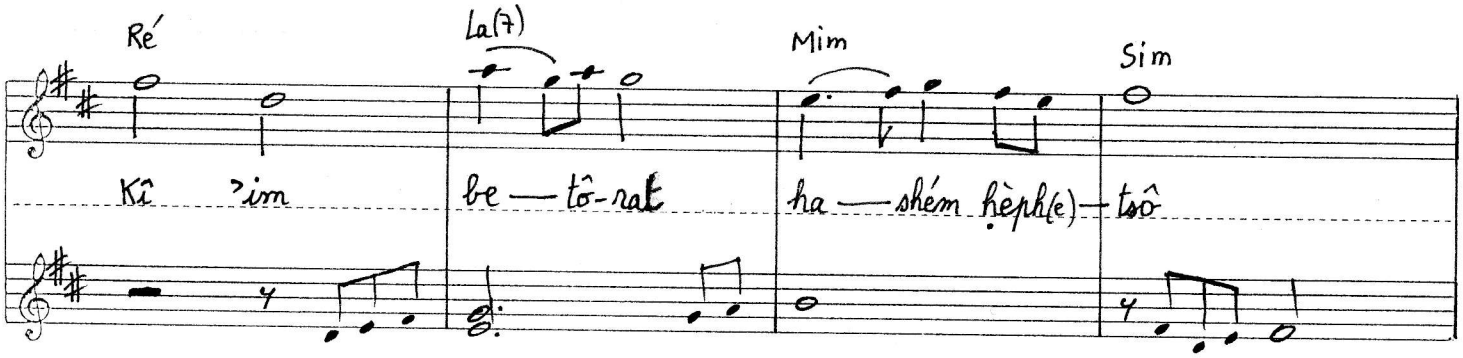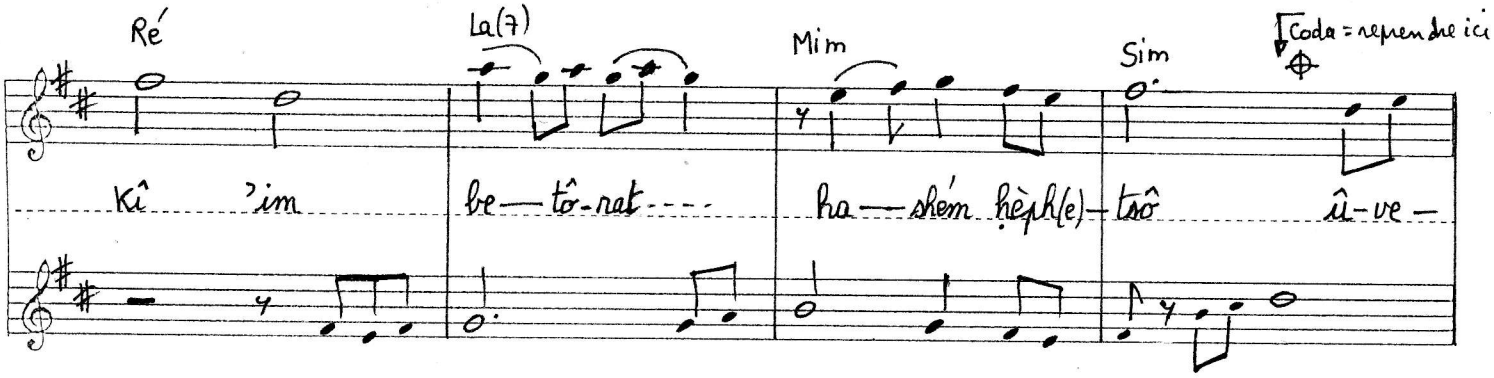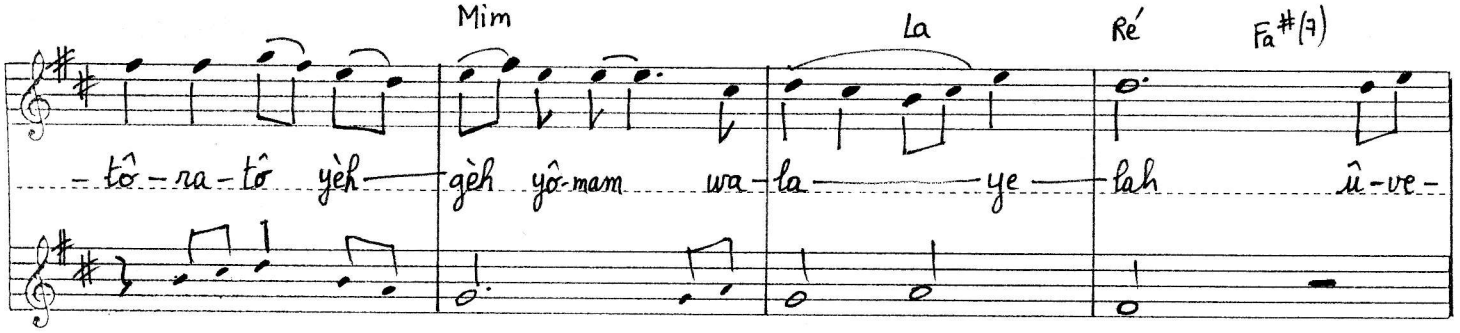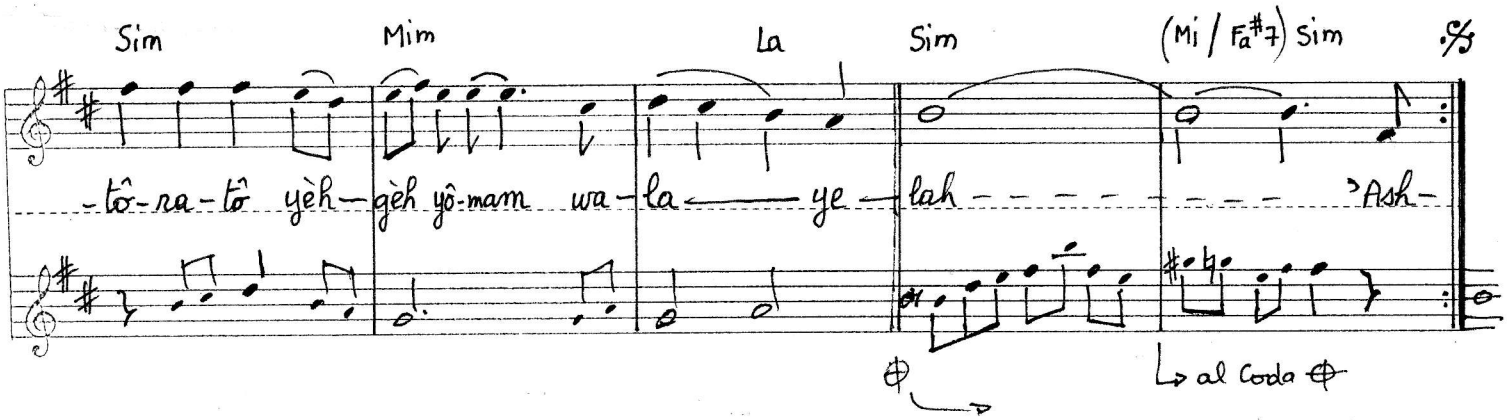
('Ashréï ha'îsh n°1 suite)