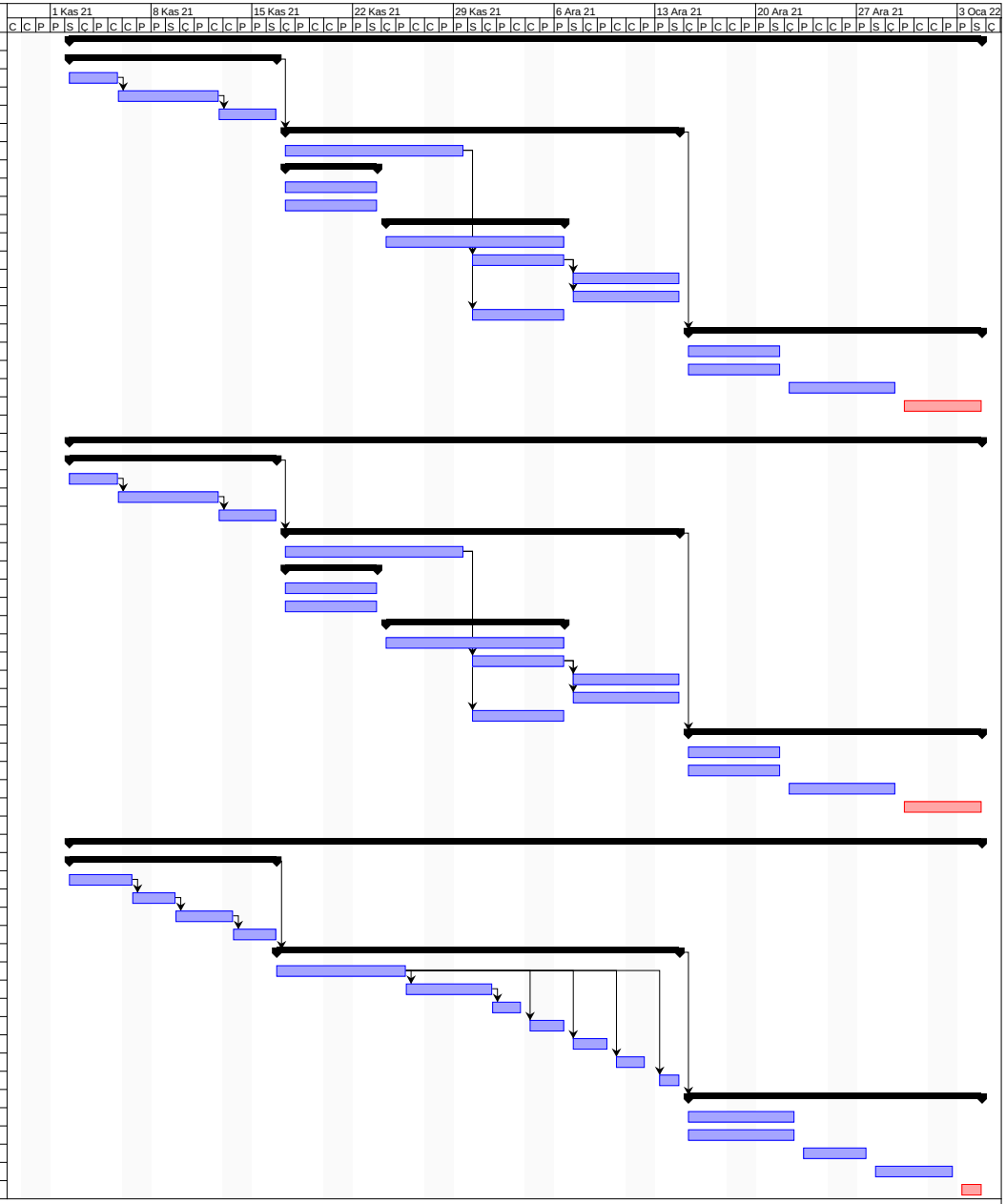		Ad	Süre	Balat	Bitirme	Önceki	Kaynak Adlar
1		**Frontend**	**15,333 gün...**	**02.11.2021 08:00**	**04.01.2022 17:00**		
2		**Milestone 1**	**3,667 günl...**	**02.11.2021 08:00**	**16.11.2021 17:00**		
3		Creating Project	3,375 günler?	02.11.2021 08:00	05.11.2021 17:00		
4		Home Page	7 günler?	05.11.2021 17:00	12.11.2021 17:00	3	
5		Edit and Create Post	4 günler?	12.11.2021 17:00	16.11.2021 17:00	4	
6		**Milestone 2**	**6,667 günl...**	**17.11.2021 08:00**	**14.12.2021 17:00**	**2**	
7		Sing in, Sign Up and Login	3 günler?	17.11.2021 08:00	29.11.2021 17:00		
8		**View Post**	**1,667 günl...**	**17.11.2021 08:00**	**23.11.2021 17:00**		
9		Like Post	1,667 günler?	17.11.2021 08:00	23.11.2021 17:00		
10		Comment Post	1,667 günler?	17.11.2021 08:00	23.11.2021 17:00		
11		**Explore Page**	**3 günler?**	**24.11.2021 08:00**	**06.12.2021 17:00**		
12		Google Maps Integration	3 günler?	24.11.2021 08:00	06.12.2021 17:00		
13		User Profile Page (Private/Public Profiles)	1,667 günler?	30.11.2021 08:00	06.12.2021 17:00	7	
14		Save Post	2 günler?	07.12.2021 08:00	14.12.2021 17:00	13	
15		Settings	2 günler?	07.12.2021 08:00	14.12.2021 17:00	13	
16		Report Page	1,667 günler?	30.11.2021 08:00	06.12.2021 17:00	7	
17		**Final**	**5 günler?**	**15.12.2021 08:00**	**04.01.2022 17:00**	**6**	
18		Search Bar for Explore Page	1,667 günler?	15.12.2021 08:00	21.12.2021 17:00		
19		Filter for Explore Page	1,667 günler?	15.12.2021 08:00	21.12.2021 17:00		
20		Admin Interface	2 günler?	22.12.2021 08:00	29.12.2021 17:00		
21		Notification Menu	1,333 günler?	30.12.2021 08:00	04.01.2022 17:00		
23		**Android**	**15,333 gün...**	**02.11.2021 08:00**	**04.01.2022 17:00**		
24		**Milestone 1**	**3,667 günl...**	**02.11.2021 08:00**	**16.11.2021 17:00**		
25		Creating Project	3,375 günler?	02.11.2021 08:00	05.11.2021 17:00		
26		Home Page	7 günler?	05.11.2021 17:00	12.11.2021 17:00	25	
27		Edit and Create Post	4 günler?	12.11.2021 17:00	16.11.2021 17:00	26	
28		**Milestone 2**	**6,667 günl...**	**17.11.2021 08:00**	**14.12.2021 17:00**	**24**	
29		Sing in, Sign Up and Login	3 günler?	17.11.2021 08:00	29.11.2021 17:00		
30		**View Post**	**1,667 günl...**	**17.11.2021 08:00**	**23.11.2021 17:00**		
31		Like Post	1,667 günler?	17.11.2021 08:00	23.11.2021 17:00		
32		Comment Post	1,667 günler?	17.11.2021 08:00	23.11.2021 17:00		
33		**Explore Page**	**3 günler?**	**24.11.2021 08:00**	**06.12.2021 17:00**		
34		Google Maps Integration	3 günler?	24.11.2021 08:00	06.12.2021 17:00		
35		User Profile Page (Private/Public Profiles)	1,667 günler?	30.11.2021 08:00	06.12.2021 17:00	29	
36		Save Post	2 günler?	07.12.2021 08:00	14.12.2021 17:00	35	
37		Settings	2 günler?	07.12.2021 08:00	14.12.2021 17:00	35	
38		Report Page	1,667 günler?	30.11.2021 08:00	06.12.2021 17:00	29	
39		**Final**	**5 günler?**	**15.12.2021 08:00**	**04.01.2022 17:00**	**28**	
40		Search Bar for Explore Page	1,667 günler?	15.12.2021 08:00	21.12.2021 17:00		
41		Filter for Explore Page	1,667 günler?	15.12.2021 08:00	21.12.2021 17:00		
42		Admin Interface	2 günler?	22.12.2021 08:00	29.12.2021 17:00		
43		Notification Menu	1,333 günler?	30.12.2021 08:00	04.01.2022 17:00		
45		**Backend**	**15,333 gün...**	**02.11.2021 08:00**	**04.01.2022 17:00**		
46		**Milestone 1**	**3,667 günl...**	**02.11.2021 08:00**	**16.11.2021 17:00**		
47		Creating Backend Server	4,375 günler?	02.11.2021 08:00	06.11.2021 17:00		
48		Creating Database	3 günler?	06.11.2021 17:00	09.11.2021 17:00	47	
49		Create Post, Edit Post and Get Post	4 günler?	09.11.2021 17:00	13.11.2021 17:00	48	
50		Deploying Backend	3 günler?	13.11.2021 17:00	16.11.2021 17:00	49	
51		**Milestone 2**	**6,667 günl...**	**16.11.2021 17:00**	**14.12.2021 17:00**	**46**	
52		Sing in, Sign Up and Login	9 günler?	16.11.2021 17:00	25.11.2021 17:00		
53		Create User and Get User (Private/Public P...	6 günler?	25.11.2021 17:00	01.12.2021 17:00	52	
54		Save Post for Users	2 günler?	01.12.2021 17:00	03.12.2021 17:00	53	
55		Reset Password	2,375 günler?	04.12.2021 08:00	06.12.2021 17:00	52	
56		Report Post, User and Comment	2,375 günler?	07.12.2021 08:00	09.12.2021 17:00	52	
57		Follow User	2 günler?	10.12.2021 08:00	12.12.2021 08:00	52	
58		Like and Comment Post	1,375 günler?	13.12.2021 08:00	14.12.2021 17:00	52	
59		**Final**	**5 günler?**	**15.12.2021 08:00**	**04.01.2022 17:00**	**51**	
60		Search Tag, Post and User	2 günler?	15.12.2021 08:00	22.12.2021 17:00		
61		Filter Tag, Post and User	2 günler?	15.12.2021 08:00	22.12.2021 17:00		
62		Notification System	1 gün?	23.12.2021 08:00	27.12.2021 17:00		
63		Admin Functionalities	5,375 günler?	28.12.2021 08:00	02.01.2022 17:00		
64		Final Deploy	0,667 günler?	03.01.2022 08:00	04.01.2022 17:00