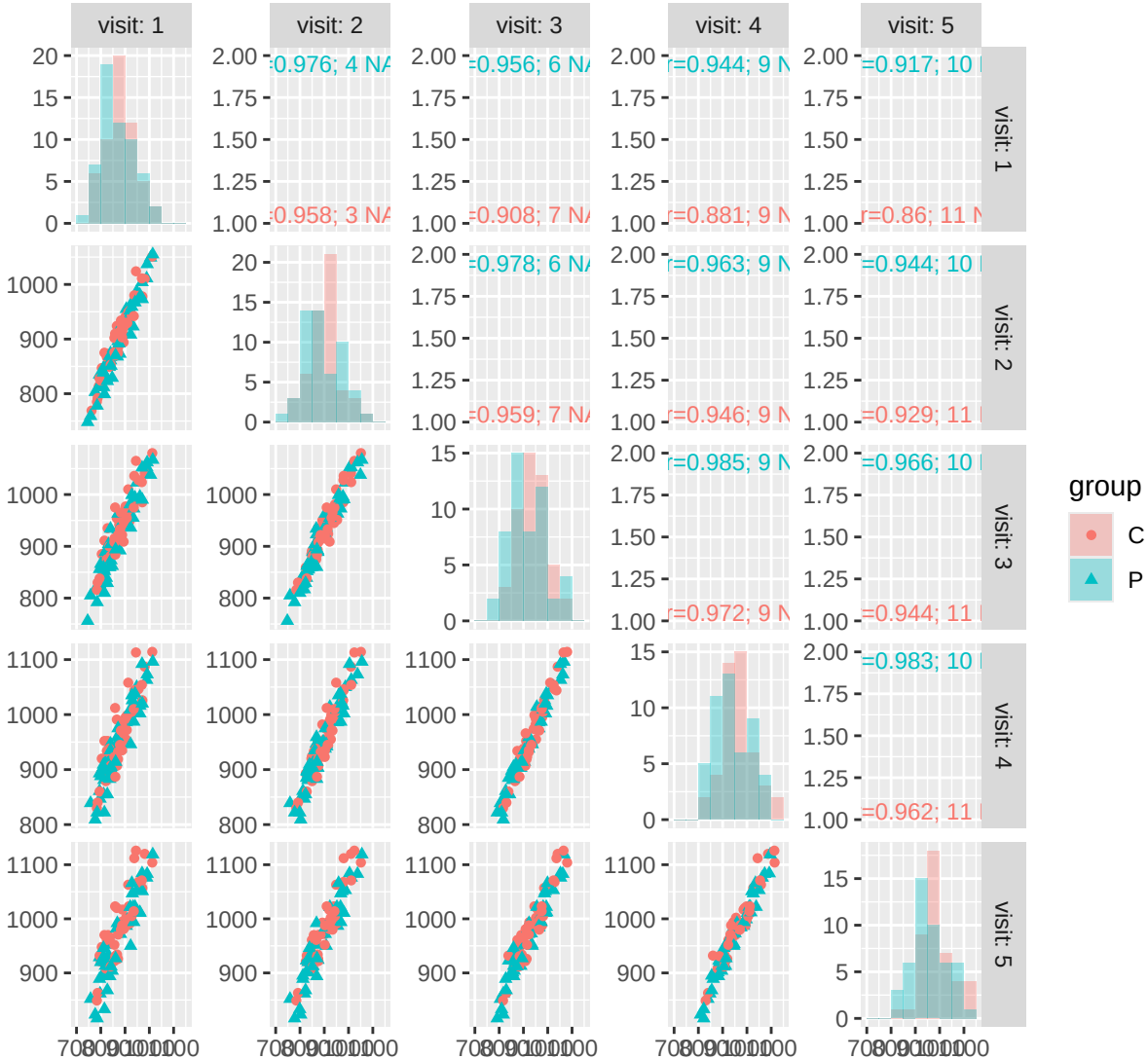
visit: 1
visit: 2
visit: 3
visit: 4
visit: 5
=0.976; 4 NA
=0.956; 6 NA
=0.944; 9 N
=0.917; 10
=0.958; 3 NA
=0.908; 7 NA
=0.881; 9 N
=0.86; 11 N
=0.978; 6 NA
=0.963; 9 N
=0.944; 10
=0.959; 7 NA
=0.946; 9 N
=0.929; 11
=0.985; 9 N
=0.966; 10
=0.972; 9 N
=0.944; 11
=0.983; 10
=0.962; 11
group
C
P