Just hit the one on the far left.
Yes Sir.

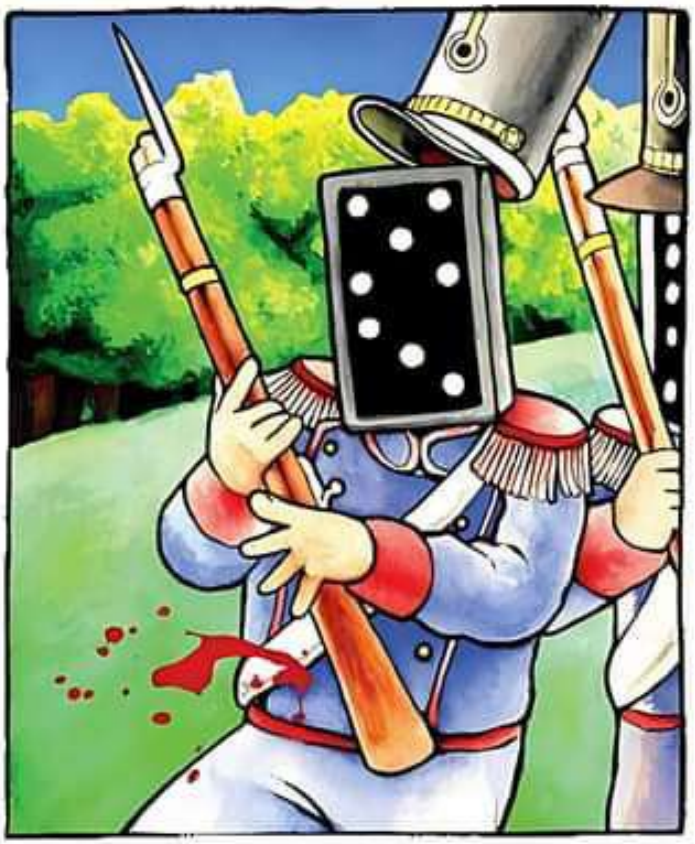

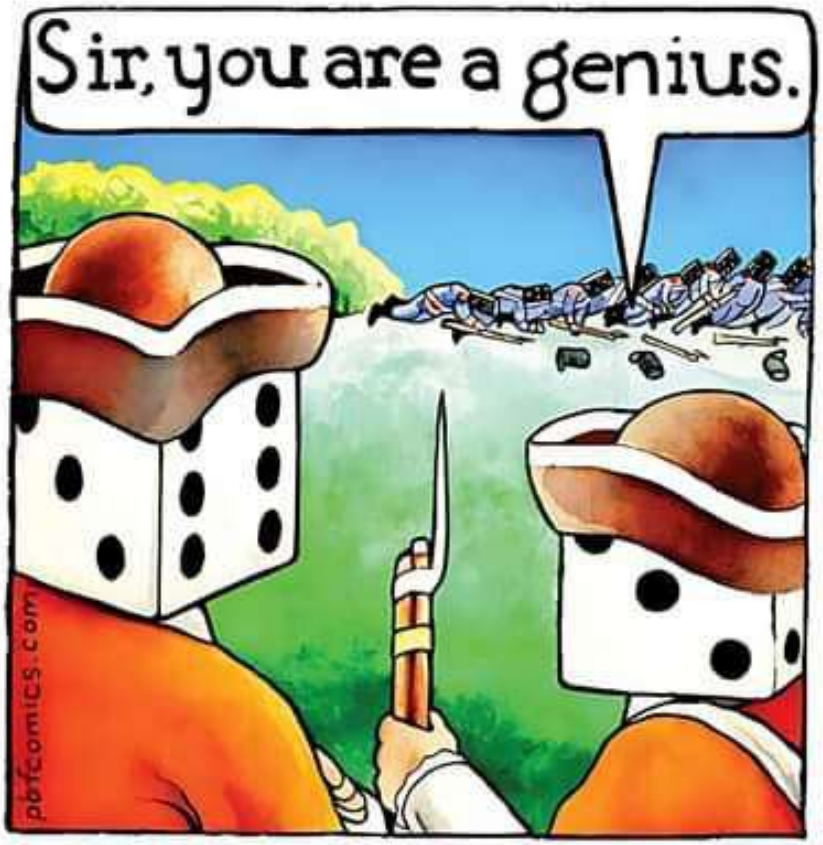
Sir, you are a genius.
pbfcomics.com

1. ***The first 30 seconds: Gaining interest and showing value.*** Your video will fail unless you nail the first 30 seconds. The secret is to make sure you explain the "what" and/or "why" portion within the first 30 seconds. Don't waste any time, get right into the problem you're trying to solve (the pain point) and your solution (the product). The best videos get right to the point. If you look at our campaign, the SkyBell video doorbell, you will see that we explain the product in the first 10 seconds. They quickly understand that our product allows them to see who's at their door from a smartphone so they don't have the inconvenience of answer the door. Now a user can quickly decide if they want to continue watching for more details.

2. **The next 30–60 seconds: Explaining how it works.** Now that the user knows what they can gain from your product or service, the next 30–60 should explain how it will help them.

3. **The next 30 seconds: Talking about your "why".** This portion of the video is best spent explaining to the viewer why this project is important to you. People are backing you as much as your idea. It's imperative to build a bond with the viewer. Be honest and authentic, and speak in your own voice.

4. **The next 30–60 seconds: Providing specific details**. At this point, the users who are sold will stop watching and back your project. The ones who are not ready are going to want validation. This portion of time is when you give more details. You might explain the product details on a specifications level, like we did.

5. **The last 30–60 seconds: Talk about your plan.** This is when you want to provide full details on how your plan. How will you use the money? When can backers expect their perks? Why are you suited to be successful? You need to answer those questions.

1. **The What and Why.** You need to show and talk about your product/service/idea within the first 15 seconds. People have low attention spans. If you don't lock in their focus within the first 15–20 seconds, you will lose them. People want to see what your selling and why it will add value to their lives.

2. **Show them how it works (or how it helps).** The next big thing is making sure you show (or say) how the product/service/idea will help the viewer. You need to be clear and concise. Show multiple examples, just like we did.

3. **Establish Trust.** Trust is so important to a campaign. You need to show yourself as the backer in your video. You need to be confident, but realistic about your product/service/idea. People are backing you as much as they are backing the idea.

4. **Backload the video with the facts and specs.** You don't want all your features and details in the beginning of the video. Save them for the end. If someone wants detailed info, they'll keep watching. But if you have detailed specs in the beginning, you'll lose 80% of people. People don't care about specs, they care about how a product/service/idea will help them.

5. **Articulate your plan.** Like I said before, trust is paramount. Make sure you articulate a clear plan for how you will use the money and the schedule you'll follow to execute that plan.

Tone and Style - 2 Examples

The exact style and tone of your video should be true to you and your idea.

Our product was a video doorbell - a new take on home security. We wanted to be fun, but trustworthy and confident. If we were goofy or silly, that might signal that we won't make a secure product that keeps people safe.

1. (Emphasis) Initial Position: Type 9 - May be drawn to narratives that focus on stability. Suspense: Type 6 - May be drawn to narratives that create a sense of anticipation. Direct Proportion: Type 3 - Often focused on goals and outcomes. Direct relationships between cause and effect. (Attachment)
2. Iteration: Type 1 - May enjoy consistency. Pause: Type 4 - May appreciate moments of reflection and introspection. Surprise: Type 7 - unexpected twists and turns in a story. (Frustration)
3. Inverse Proportion: Type 5 - May be drawn to complex relationships and paradoxes. Type 2 - May be drawn to narratives that explore contrasting perspectives and emotions. Terminal position: Type 8 - Strong sense of conclusion and resolution. (Rejection)

Enneagram is motivations and socionics is behavioral dynamics. For this case I draw assumptions. {1} SLI 1w9, IEI 1w2, ESI 2w1, ESE 2w3, LSE 3w2, ILI 3w4, EII 4w3, LII 5w4, LSI 5w6, SEI 6w5, SEE 6w7, IEE 7w6, ILE 7w8, SLE 8w7, LIE 8w9, EIE 9w8.

{2} Supervisor: (1w9 > 8w9 > 1w2 > 2w3 > 1w9), (4w3 > 7w8 > 5w6 > 6w7 > 4w3), (8w7 > 5w4 > 7w6 > 2w1 > 8w7), (3w4 > 3w2 > 6w5 > 9w8 > 3w4). Gulenko's cog is synergy > casual > panorama > contrary. {4} Benefit: (1w9 < 5w4 < 1w2 < 2w1 < 1w9), (4w3 < 3w4 < 5w6 < 6w5 < 4w3), (8w7 < 8w9 < 7w6 < 2w3 < 8w7), (3w4 < 5w6 < 6w5 < 4w3 < 3w4). result / holistic > process / reductionism.

Camus 4w5 have slave morality while Nietzsche 5w4 is enterprising and stuck in return. SLE can be 7w8 or 8w9 if they are Se or Ti subtype. SLE-Ti will be 8w9 same as LIE. Reinen remains. If Bob 8w9 is contradictory then he must be SLE escapist. Ti is long-term thinker with heavy focus on skills compared to Te that is group harmony (sufficient effort). It is focused in reframing its own perception and therefore are more likely to be flexible with other people. In September I post this. I got 119 views on 210 days at best.

Snyder, 9-1-2-3-8-7-x-5-6-8-4-5-9 | Enneagram

- Opening Image: Initial Position (sets the scene)
- Setup: Iteration (recurring elements and themes)
- Theme: Antithesis (contrasts the hero's situation with their desire)
- Catalyst: Direct Proportion. Debate: Terminal Position
- B-Story: Surprise (a secondary plotline that runs parallel to the main story)
- Fun and Games: Rhythm (a lighter, more upbeat section of the story)
- Midpoint: Inverse Proportion (a turning point in the story)
- Bad Guys Close: Suspense (rising tension)
- All Is Lost: Terminal Position (a moment of despair or hopelessness)
- Dark Night of the Soul: Pause (a period of introspection or self-doubt)
- Break into Three: Inverse Proportion (to suspense)
- Finale: Terminal Position (the final resolution)
- Final Image: Initial Position (a return to the opening, often with a new idea)

The Snowflake Method | IASR-B5

- Idea Generation: Start with a single paragraph that encapsulates the story.
- Gradually expand by adding characters, setting, plot points, and themes.

Freytag's Pyramid | Socionics

- Exposition, Rising action, Climax, Falling action, Resolution.
- Forster (1927): The Story, People, Plot, Fantasy, Prophecy, Pattern, Rhytm.

4w3 is pause-casual and 4w5 is pause-hologram. What movies would represent each? For example Groundhog Day is 2w1 antithesis-iteration. ❤️ FORD 🧡 SD 💛 RST 💚 SMS. Worth: family, occupation, recreation, dreams [1.2]. replace (proportion), semantic (antithesis), attribute (position) [5,6]. strength (memory), matrix (tarot), search (ranking) [7]. Will this redemption formula make Abby in TLOU2 likeable?

Presentation: "He was cured by ECT. Think of it as if Zeus decided to cure someone with his lightning." Save the Cat by Blake Snyder for plot writing. Then dissect episodes with it. AMV is a fun way to explore anime and music songs.

New Research Method · Following
Posted by Daniel Å. Jonsson · 17h

In practice you could mention Warren Buffet for being successful without collaboration. 💜🤍 I help strangers with money making out of charity with due diligence or employment papers. I gain nothing in return. 🤍❤️

I even use a die to upfront planning. I get this, which means continue posting museums on Facebook for being seen as a real person. 💙🤍 A dhyana remedy can be upfront reflection with dice throwing. Rubeus, the idea of overinclusion. Life purpose beats dementia. ❤️💜

Let's intertwine vintage ingenuity with modern wisdom. 💜💙 Hipster renaissance of education; beautifully vintage chalkboards in a sea of iPads 💚💜 Target the previous house instead. You can drive a car with one eye. ❤️💙

Don't miss the world's largest coin, the intricate church dollhouse, and the iconic Yggdrasil. 💚❤️ I want a video review to my campaign. What are your T&C? 🧡💙 Let's intertwine vintage ingenuity with modern wisdom. 💚💙

Hopefully someone will be helped by it to know the complexity of business. IMO purpose is more important than social networking. 💛💙 The cheetah uses its speed only to hunt, not to prove to the dogs that it is the fastest, strongest. 💚🤍

With the right tools and mindset, you can transform challenges into opportunities. 💛💜 10. Missing: 8,13,15,16. Rest to the length of relevance. Daniel Å. Jonsson's post in New Research Method (Snyder, Enneagram to the pace of everything). SD Matrix is subject while Rst Snyder is form. Combined is rhythm.

01: Fool or Magician. 02: Priestess or Empress. 03: Emperor or Priest. 04: Lovers or Chariot. 06: Strength or Hermit. 07: Fortune or Justice. 09: Hanging or Death. 10: ⚖️ or 😈. 12: Tower or Star. 14x17: 🌕 or ☀️. 10x20: Judge or World.

Tarot matrix reading: 13+10+12+11+18+21=4+n. Hydropower, mcts chatbot, abm xls benefit, hook reason, -7w8 cto, game. AnyLogic student. Die matrix reading: 3w2, reply rate, skip, bias, 25x9 fireflies.ai, skip; feel, want, pros, cons.

Tarot say video game is my destiny especially with "world emperor" in outcome. Die say my idea is unnecessary complex for a basic need that can be automated instead of gaming. It also say that 💚🤍 + 💚❤️ will work. In this way I don't need a video review coach. I've added colors to *geomancy*.

Daniel Å. Jonsson · 11h

How long does it take for a startup to succeed?

Kickstarter to get paid. RFP to hire devs. Publish it on Steam. Hire...

Biases at Projektledning.pdf at debt repo with CC0 license. This 4+n has XOR; 7,11,12,24,26,27 is blind.com (fake referrals), implicit, delmore's law, hyperbolic discounting, time-saving, source confusion, mere exposure, asymmetric insight (die). All these knives. Believing myself of being *self-restraint* will work despite placebo.

How long does it take for a startup to succeed?

	A	B	C	D	E	F	G	H	I
1	Honey glue	Dish soup+	Drown	Vinegar	Drops*	Pesticide	Fool	Calcination ♈ : less carbon, debt	Tarot: happy endings, social proof, drive, funny
2	Quotes	Thinks	Emotions	Gains	Pains	Jobs	Magician	moodle	emo dashboard, rolls royce, leave it out, hooks
3	Feel, focus	Want, path	Direction	Advantage	Against	Tarot	Priestess	Congelation ♉ : crystals, spa	
4	Hiring		Area*		Supply+	Zopa	Empress		2.5*3, 2 years after dry ice to kpi/gust. S4 is hiring
5	Lingo24/	Lazyapply-	Grunenthal+		Sport*	Degree	Emperor	Fixation ♊ : shape memory alloy, ux	acumen: finance, project, leader, coding, video
6	Manage	Motivating	Planning	Discipline	Speaking	Leadership	Priest		12 years after website to exit. S5 Basel is emission
7	Tension-	Turning*	Temptation/	Teaching	Timeline+	Slack	Lovers	Solution ♋ : fat salt grease, free	
8	or, from, but	to, for, while	is, use+	by, of, in		Connective	Chariot	kickstarter	Court: man in a hole, curios tales, shock of old,
9	Monitor	Design	CRUD	Optimize	Debug	Coding	Strength	Digestion ♌ : consistent, cmo	storybank, dragon, secrets, listening, cut to chase
10	Knowledge	Identity	Mindful	Memory	Transform	Aristotle	Hermit		
11	Specific	Measure	Action	Relevant	Timeline	Portfolio	Fortune	Distillation ♍ : hacking argon	Insurance: thoughtful failures, chaos & order,
12	Limits	Plurality	Subsistence	Cause	Reciprocal	Kantian	Justice		abstractions, trust me, guide, show, downfall
13	3,18,22,4,20,8	13,28,15,30,16	10,19,25,5,9,23	12,27,26,7,24,11	1,14,21,2,17,6	Biases	Devil	Sublimation ♎ : dry ice, magazine	
14	Hydropower	Court	Podcast	Tarot	Insurance	Eigenvector	Death	meetup	Hydropower: audience profile, about, social proof,
15	Observer+	Beneficiary*	Victim-		Perpetrator/	Role	Temperance	Separation ♏ : cyclonic density, kpi	sales, movie time, evil, universal, rebels, life circle
16	ChatSpot	Pictory	Jasper	Lavender	Fireflies	Chatbots	Hanging		
17	TD-RL	DDPG	MCTS	BFGS	Backtrack	Mechanism	Tower	Ceration ♐ : imbition +wet, lottery	RL = DPG (QL) / MCTS in ABM (UML): StrateGo
18	1/22 follow	1/10 vote	1/12 deal	5:1 view/vote	1.32 daily	Quora	Star		Jobs(rl) = Gains(bfgs, ql) / Pains(dfs, uml). 4 y java
19	3.2, 3.4, 4.3	2.1, 2.3, 1.2	5.4, 5.6, 6.5	9.8, 1.9, 9.1	7.8, 8.7, 8.9	Enneagram	Moon	Fermentation ♑ : nps to calc zopa	
20	1/3360 client	1/21 reply	1/32 booking	840 or 16xQ	0.35 daily	Instantly	Sun	mason	Podcast: detective, icebreaker, 3 conflicts, pride,
21	GAI/	QRI+	NVI-	CPI*	AWM	WAIS	Judgement	Multiplication ♒ : kefir grains, ops	voyage, epic fail, story-ish, invention journey
22	(-) NOR	(+) OR	(*) AND	(%) XOR	NAND	Modality	World	3:mt, 8oki*17w(5:11:33 dt:var:dot)	D: A,C,B:D,E,F+M+n. C: E=R-T,-1/0.3, if w=m R+E/M

Kickstarter to get paid. RFP to hire devs. Publish it on Steam. Hire consultant after TechTarget research samples. Promote in Slack or Kinguin. I am my own Incubator.

UX: Croct AB/IUP=ROI, Wired, KPI=PMF. Looker Studio/Flink or growth / maintenance by Bruno Aziza. Top Hat* is a crowd consultant. Holvi is a Finnish fintech cloud to freelancers. Pile up with clutch.co, roadmap.sh/roadmaps, *gamedevmap.com

Basel Area opinion is 6 stages without timelines. To complete each stage it would take 5-8 OKRs. Docker is a common word in UX. Wheel of Fortune is benchmark like solar cycles at 2.5 years per stage. World is ongoing training.

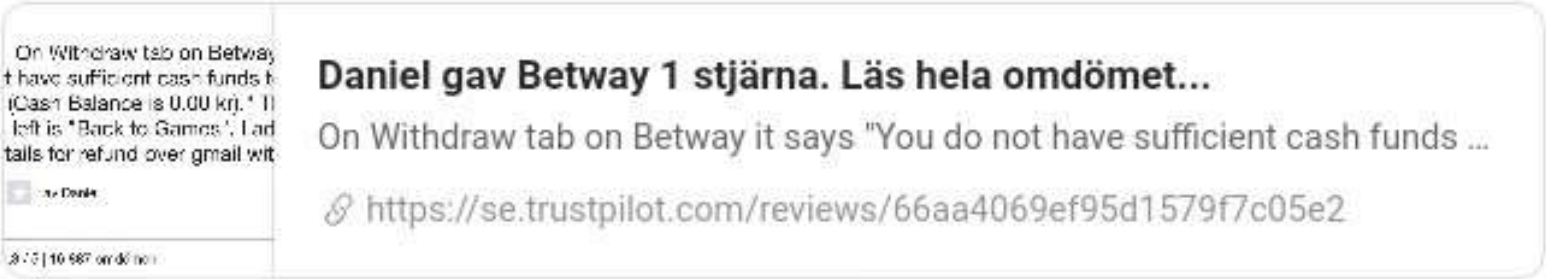

Mysticism is deleted documented experience. As in gmail after unpaid invoices. This is why business is Alchemy. In my 2nd reading I got 2/3 bookies that is OK. Betway dumped my cash to Ålandsbanken without letting me to add a withdrawal method bc of no cash. They can't refund me and their app is broken. ODR, eCOGRA is 13th OKR. Relativistic ontology e.g. MVP. WordPress is king.

SW build take 4 years. Pain free maintenance take 4 years after Peak Sales. Exit at 12 years after launching a website. At least 5 years with your hardest effort to get monthly revenue. Kickstarter is used between magazine and gust.com (angel investor). It would take Ubicloud 2 years to get vc after magazine.

	A	B	C	D	E	F	G	H	I	J	K
1	Honey glue	Dish soup+	Drown	Vinegar	Drops*	Pesticide	Fool	Figma, Sketch, Krita, Adobe	Dockerfile%	Calcination ♈ : less carbon, debt	Tarot: happy endings, social proof, drive, funny,
2	Quotes	Thinks	Emotions	Gains	Pains	Jobs	Magician	Graphviz, Gephi, Cytoscape		moodle/travis	emo dashboard, rolls royce, leave it out, hooks.
3	Feel, focus	Want, path	Direction	Advantage	Against	Tarot	Priestess	Redis, Nginx, HAProxy	EC Volume*	Congelation ♉ : crystals, spa	
4	Hiring-		Area*		Supply+	Zopa	Empress	Optimizely, UserTesting			2.5*3, 2 years after dry ice to kpi/gust. S4 is hiring.
5	Lingo24/	Lazyapply-	Grunenthal+		Sport*	Degree	Emperor	QEMU, KVM, UML, Upsun	Kubernetes+	Fixation ♊ : shape memory alloy, ux	acumen: finance, project, leader, coding, video
6	Manage	Motivating	Planning	Discipline	Speaking	Leadership	Priest	Hotjar, Analytics, Mixpanel			12 years after website to exit. S5 Basel is emissior
7	Tension-	Turning*	Temptation/	Teaching	Timeline+	Slack	Lovers	GraphQL, gRPC, WebSocket	D Network*	Solution ♋ : fat salt grease, free	
8	or, from, but	to, for, while	is, use	by, of, in		Connective	Chariot	Jena, Stardog, RDF4J		kickstarter/patreon	Court: man in a hole, curios tales, shock of old,
9	Monitor	Design	CRUD	Optimize	Debug	Coding	Strength	Flutter, Maven, Vaadin	Dock Engine-	Digestion ♌ : consistent, cmo	storybank, dragon, secrets, listening, cut to chase
10	Knowledge	Identity	Mindful	Memory	Transform	Aristotle	Hermit	OAuth, Vault, Rekognition			
11	Specific	Measure	Action	Relevant	Timeline	Portfolio	Fortune	Crashlytics, Datadog, Prom	Docker CLI-	Distillation ♍ : hacking argon	Insurance: thoughtful failures, chaos & order,
12	Limits	Plurality	Subsistence	Cause	Reciprocal	Kantian	Justice	Salt, Redux, Mobx			abstractions, trust me, guide, show, downfall.
13	3,18,22,4,20,8	13,28,15,30,16	10,19,25,5,9,23	12,27,26,7,24,11	1,14,21,2,17,6	Biases	Devil	InVision, ProtoPie	Dock Build%	Sublimation ♎ : dry ice, magazine	
14	Hydropower	Court	Podcast	Tarot	Insurance	Eigenvector	Death	Nexus, Artifactory		meetup/billboard	Hydropower: audience profile, about, social proof,
15	Observer+	Beneficiary*	Victim-		Perpetrator/	Role	Temperanc	Unity, GameMaker, Guava	EC Runtime-	Separation ♏ : cyclonic density, kpi	sales, movie time, evil, universal, rebels, life circle
16	ChatSpot	Pictory	Jasper	Lavender	Fireflies	Chatbots	Hanging	AnyLogic, Simphony			
17	TD-RL	DDPG	MCTS	BFGS	Backtrack	Mechanism	Tower	SQLite, PostSQL, MongoDB	EC Registry*	Ceration ♐ : imbition +wet, lottery	RL = DPG (QL) / MCTS in ABM (UML). StrateGo
18	1/22 follow	1/10 vote	1/12 deal	5:1 view/vote	1.32 daily	Quora	Star	UML, MDA, ATL			Jobs(rl) = Gains(bfgs, ql) / Pains(dfs, uml). 4 y java
19	3.2, 3.4, 4.3	2.1, 2.3, 1.2	5.4, 5.6, 6.5	9.8, 1.9, 9.1	7.8, 8.7, 8.9	Enneagram	Moon	Kafka, Spark, SQS	D Compose+	Fermentation ♑ : nps to calc zopa	
20	1/3360 client	1/21 reply	1/32 booking	840 or 16xQ	0.35 daily	Instantly	Sun	GitLab CI, ArgoCD		mason/simphony	Podcast: detective, icebreaker, 3 conflicts, pride,
21	GAI/	QRI+	NVI-	CPI*	AWM	WAIS	Judgement	Flink, Terraform	ECS Swarm+	Multiplication ♒ : kefir grains, ops	voyage, epic fail, story-ish, invention journey
22	(-) NOR	(+) OR	(*) AND	(%) XOR	NAND	Modality	World	Ansible, Chef, Istio, Consul	Word vars, dot	(Bad - Want / Fear) / Mod = Wtime	Ordinal: A,C,B,D,E,F=M+n. Cardinal: E=R-T, -1/0.3

Icebreaker Stories

Get your team thinking in a story-ish way.

Stories need to be visual, emotive and dramatic. Warm up your story muscles by inventing fantasy tales based on random images. Cut lots of photos out of magazines or download them from a free online image bank.

Tip: You can do these icebreakers by yourself or with your team.

Icebreaker Stories

a. **Photo Story:** arrange lots of random images. Ask participants to choose three images they like. Then tell them to arrange them into a simple story structure:
   - Before: this is how things used to be
   - During: this changed suddenly
   - After: this happened as a result

b. **Love and Hate:** split your team into two groups. Give each group the same photo of an object—for example, a stone.

   1. Tell the first group "You *love* this stone. It makes your life complete." Tell the second group "You *hate* this stone. It's ruining your life."

   2. Ask each group to invent a story explaining why they feel that way about their stone.

   Here are my examples, both loosely based on real stories:
   - Love: "I'm the grandson of a Cornish tin miner. My company has found lithium in the same rocks he mined. We can bring wealth and pride back to these communities."
   - Hate: "I'm trying to build a lighthouse on a godforsaken rock in the stormy north Atlantic. This granite is so hard, it's ruining our drills. My men could die out here, but sailors will die if we fail."

© 2021, Pip Decks

1. On a large surface, draw a boat out at sea — this boat represents the team or the project.
2. Next, draw an island — this represents the goal. Ask the group to write down what they believe the team or project's goals are on sticky notes.
3. Ask each member to share what they've written as you ✋ ***Theme Sort*** them near the island.
4. If you haven't already, draw a sail on the boat. Explain that this represents what's driving you towards your goal. Ask the group to write down the drivers.
5. Share and ✋ ***Theme Sort*** them near the boat.
6. Draw an anchor coming from the boat. Explain this represents the barriers to the goal. Ask the group to write down what's slowing or stopping you achieving the goals.
7. Share and ✋ ***Theme Sort*** them near the anchor.
8. 🗳 ***Blind Vote*** the goals to get an understanding of what everyone believes is most important to work towards.
9. Finally, 🗳 ***Blind Vote*** the barriers to understand what the most important problem to solve is.

1. Draw the Idea Beetle on a large surface.

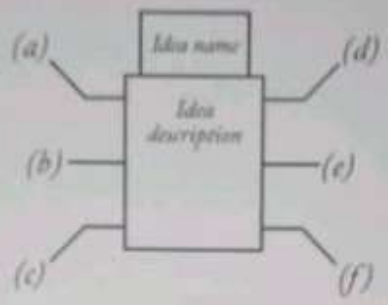

2. In the head, write the name of the idea. In the body, describe the idea.
3. For each leg, write the answer to either or both set of questions:

   a) Who is it for, and how does it help them?
   b) What makes it different to what already exists?
   c) What happens to the idea if you reverse it?
   d) How could you grow this idea?
   e) Why would people use this again and again?
   f) How would you explain it clearly in one sentence?

   a) Is the concept of the idea simple?
   b) Is the idea unexpected?
   c) Is the idea concrete? Can you visualise it in your head?
   d) Is the idea credible, and is there enough detail?
   e) Is the idea emotional? What does it make people feel?
   f) Is there a story? How do you tell others about the idea?

• IUP: Says, Thinks, Does (abm), Feels (coins). Gains (abm, coins). Pains (mcts, coins). Jobs (says, mcts). When Steam^ after Wired then money. Buying a TV to entertain kids (jobs), tech jargon (pains), silence (gains). Porter 5 Forces.
• VVP: For [target] who [need], our [service] is a [product] that [fix delays]. 1) D2D <> Lazyapply > AWS <> GH = Bechdel. 2) AnyLogic <> GL -> LOM <> SIMCA > Storyline <> LMS = CONFOR. 1) Need > Target > Service = Benefit. 2) Service > Need > Product = Benefit.
• Service Map: ActoR - elevator - BuTTon - DeScending. Facilitator needs. Demographic.^
• Gallagher Index, okr, next quarter. Get 40 pre-orders a month, proof-read by x, 1/2.
• Tarot instead of Blind Vote. Hedge $ Notes/Items, Candy, Who-What-When. Des, Dev, PO : Do, Discuss, Decide : wider team. Discuss: Future, Now, Past : Who-What-When.
• GROW: Sail - Here/boat - Anchor – There/island. Unknown-High-Risk: Detect. ULR: Evaluate. Known-Low-Risk: Defer. KHR: SMART plan.
• Sail hypothesis: I see this and believe that. I will know if I'm right when I see this KPI^.
• Blueprint: 1) Direction vs Random vs Framework. 2) Difference vs Optimize vs Targeted. 3) Tactical vs Parity vs Remediation. Persistent influencer vs Expert consult vs Builder.

News headline: "Garden of Hats: A Video Game Where Tokens Bloom and War Withers"
a) Wired because of equity, coexistence, group dynamics and self-uncertainty.
b) Adapters of AnyLogic don't run socionics. c) Self-justified risk or monopoly without dice.
d) Mafia or Werewolf with dumb influencers. e) Reverse Poker emphasize empathy.
f) Take it or wait for it. a) Business simulator without talking.
b) Everyone see your hat unlike yourself. c) Tea party table with 22 chairs and 3 mirrors.
d) To evaluate PMF without surveys. e) Suspicious=Mad > Disappointed=Sad > Calm.
f) To obtain enlightenment without the self. Blueprint: Expert.

• Firms that focus on app market analytics, such as sensortower.com, data.ai, prioridata.com, apptopia.com, among others. Be it figma.com, miro.com, app.diagrams.net, behance.net for UI. Some noteworthy platforms are ui8.net, creativemarket.com, uistore.design, figmaresource.com, to name a few.
• Flutter: You might miss out on harnessing platform-specific functionalities like AR, Live activity, widgets, and more. If you're equipped for it, using KMM can be a robust alternative for dual-platform dev. Bidir: MVVM, MVC, MVP. Unidirect: Clean Swift, MVI. Firebase Crashlytics. REST instead of gRPC (streams like Flink).
• Trading Card Game Magazines. CuP: The Verge, Vice, Kotaku. CuPb: Fast Company, The Atlantic, Wired. Si: PC Gamer, Eurogamer. Ni: Rock Paper Shotgun, IndieGames, Destructoid. Else: Edge, Polygon, IGN, Game Informer.

AC (Acquisition Cost) - Marketing expenses. UA (Units Acquisition) - Number of acquired users. C1 (% Conversion rate) - Percentage of users who make a purchase. AOV (Average Order Value) - Average transaction amount. APC (Average Payments Count) - Average number of purchases per user. COGS (Cost of Good Sold) - Costs at the point of purchase. 1sCOGS (First Sale Cost of Good Sold) - Costs at the point of the first purchase fix. COGS (Fixed Sale Cost of Good Sold) - Fixed costs. CAC (Customer Acquisition Cost) - Cost of acquiring a user. CLTV (Customer Lifetime Value) - Gross profit per user. LTV (Lifetime Value) - Gross profit per scaling unit (the profit a company gets from one user over the entire period of their relationship with the business). PPPU (Profit Per Paying User) - Profit obtained from each paying user. ROMI (Return on Marketing Investment) - Profit obtained as a result of marketing investments. CM (Contribution Margin) - Marginal profit. EBITDA (Earnings Before Interest, Taxes, and Amortization) - Net profit.

Fill in your data for AC, UA, C1, AOV, APC, COGS, 1sCOGS, and fix COGS; the rest is calculated using formulas: CAC = AC / UA CLTV = (AOV - COGS) × APC - 1sCOGS LTV = CLTV × C1 PPPU = (CAC / C1) + (AOV - COGS) * APC ROMI = (LTV - CAC) / CAC x 100% CM = UA × (CLTV × C1 - LTC) EBITDA = UA * (C1 * (AOV - COGS) * APC - CAC) - (UA * C1 * 1sGOGS) - fix COGS. Bonus if tarot.com below where to focus for peak moments.

• Launch Phase: This is when the product is first introduced to the market. Marketing and sales activities are at their peak, although profits may initially be low due to the costs of development and promotion. Hanging: CMO, AI setup $3000 in 3-6 months.
• Expansion Phase: During this period, the product starts to gain a foothold in the market, the user base grows, and profits begin to climb. This is the time to streamline operations, broaden your market reach, and refine the product.
• Peak Phase: At this point, the growth rate of sales starts to taper off, and the product reaches its highest levels of popularity and profitability. This is the stage to focus on cost-efficiency, customer retention, and exploring new avenues for growth, such as product enhancements or diversification. Present: Voyage & Return to DevOps from Tarot.
• Plateau: Here, sales have stabilized, and growth rates are diminishing due to market saturation, increased competition, or shifts in consumer preferences. It's essential to stay alert to market changes, adapt your marketing strategies, and explore new market segments or opportunities to prolong the product's life cycle. Soon: Frameworks in Java.
• Declining Phase: In this stage, both sales and profits are on a downward trajectory due to emerging competitors, technological obsolescence, or evolving consumer needs. The organization must decide whether to revamp the product, develop new offerings, or gradually retire the existing product from the market. Strength: Retire or work as CPA.

IUP, Leads, Problem, BATNA, VVP, Concept, Solution (sail), Channels, Revenue (music), Cost, KPI, Reading Speed. Canvas model 12/9. GIS > Concept > Sail (xn). NOR, &, N&, OR, XOR. Synthesis: Sustainability, Equity and Coexistence. All these are obtained by Time-skill unit. Ambitious LE, Cautious LG, Curious NG, Go-ahead NE, Hurried CN, Nonchalant LN, Neutral, Careless CG, Aggressive, Kamikaze CE. NOR/IUP: Franco, FreeGuy, 25-50, NPS, ABM. N&/VVP: Mafia, Debt, Emotions, Tarot. GIS: Ops, Zen, Bet.

01: 79, 66, 49, 19; 15: 59, 35, 67, 73; 14: 68, 62, 50, 17; 04: 56, 34, 53, 71; 12: 60, 36, 44, 76; 06: 51, 21, 18, 75; 07: 58, 47, 29, 74; 09: 25, 37, 48, 72; 08: 40, 31, 77, 80; 10: 20, 24, 43, 63; 11: 70, 61, 55, 52; 05: 46, 39, 28, 23; 13: 33, 27, 42, 54; 03: 30, 45, 65, 78; 02: 69, 57, 38, 32; 16: 64, 22, 26, 41

—Below is pop psychology in sales training —

MBTI Hierarchy, Enneagram Chapters, SD Matrix. 21 Tarot cards from Spiral Dynamics at left and Willber Integral at right. Die throwing to dilemmas for rhythmic pitch.

1: 🤍💜, 2: 🤍❤️, 3: 🤍💙, 4: 💜❤️, 5: 💙💜, 6: 💜🧡, 7: ❤️💙, 8: ❤️🧡, 9: ❤️💚, 10: 💙🧡, 11: 💙💚, 12: 💙💛, 13: 🧡💚, 14: 🧡💛, 15: 🧡🤍, 16: 💚💛, 17: 💚🤍, 18: 💚💜, 19: 🤍💛, 20: 💜💛, 21: ❤️💛. 17 is 14 harmonic above.

geomancy, 3) mind mapping - fruit_flies=01, 4) polygonal die to your question, 5) idea pruning with a diary for matrix. Lucky numbers act as Brownian motion instead of

During the clustering process, when assigning a data point to a cluster, consider not just its similarity to the cluster centroid but also the "sum" of its similarities to other data points within the cluster. This could be achieved by a weighted average of its similarities to other cluster members. Rest pruning give quotes that represent top 7.5 people in The Tempest, Henry IV, and Hamlet multiplied with 15 followers.

HNEFATAFL

9 by 9 board

The viking game of attack and defence. The dark army attacks in order to capture the light king. The light army defends him and helps him escape to one of the castles in the four corners of the board.

The game begins

The king is placed in the middle of the board with the eight light pieces on the surrounding squares. The sixteen dark pieces are placed on the marked squares at the edge of the board. Each piece can be moved in all directions, except diagonally, one or more squares at a time. A piece may not however jump over another piece. Only the king is allowed to stand on the middle square or the squares in each corner of the board. .However the other pieces are allowed to jump over the middle square. The attacking dark army make the first move, each side making alternate moves.

Capture

A piece is captured if the opposing side traps it between two of its own pieces (fig.1) or against a corner square (fig.2).

The captured piece is removed from the board. Moving into a space between two opposing pieces (fig.3) is allowed and the piece is not regarded as captured. The king takes part in the game in the same way as the other pieces. The king must however be surrounded by four opponents to be captured (fig.4)

The winner

The defenders win if the king manages to escape to one of the four castles in the corners of the board. The dark attackers win if they surround the king with four pieces (fig.4) or with three pieces and the middle square (fig.5).

Have a go. It´s easy to learn and you´ll soon be captivated as the strategies develop.

www.handfaste.se

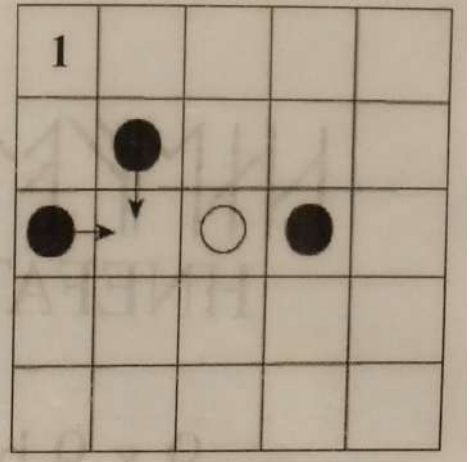

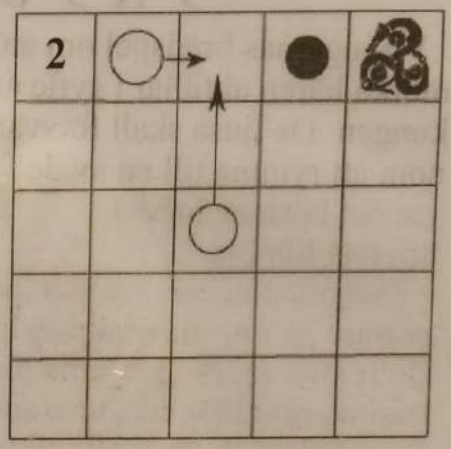

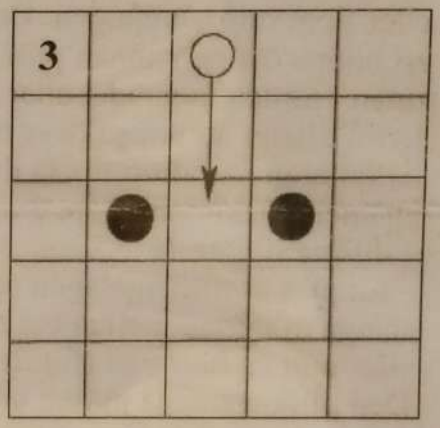

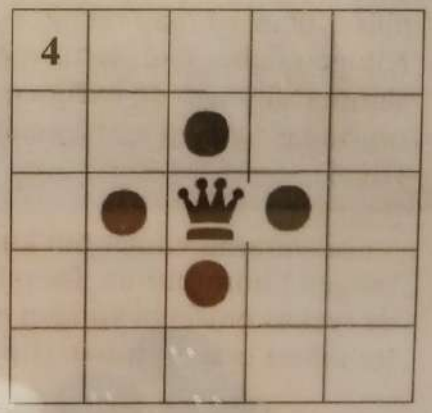

Ofri person:
Cirka 0.225 kilo silver.

Unfree person:
Approximately 0.225 kilos of silver.

Fri person från annan plats:
Cirka 2 kilo silver.

Free person from elsewhere:
Approximately 2 kilos of silver

Sparbössa, Göteborgs sparbank

Alfred Nobel, Nobelstiftelsen

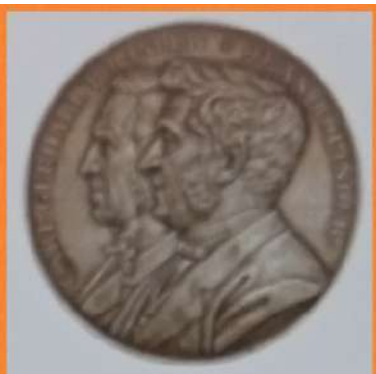

Carl Gerard & Jean Bolinder, Bolinders Mekaniska verkstad

André Oscar Wallenberg, Stockholms Enskilda bank

Hemsparbössa, Gefle stads sparbank

Oscar Dickson, James Dickson & Co

Bankliggare - första Sparbankskontoret i Göteborg

David Carnegie den yngre, D. Carnegie & Co