OmniStep 2.0
How to launch with
KAT Gateway 2.4.2 beta

Step A.01 [PC] SteamVR

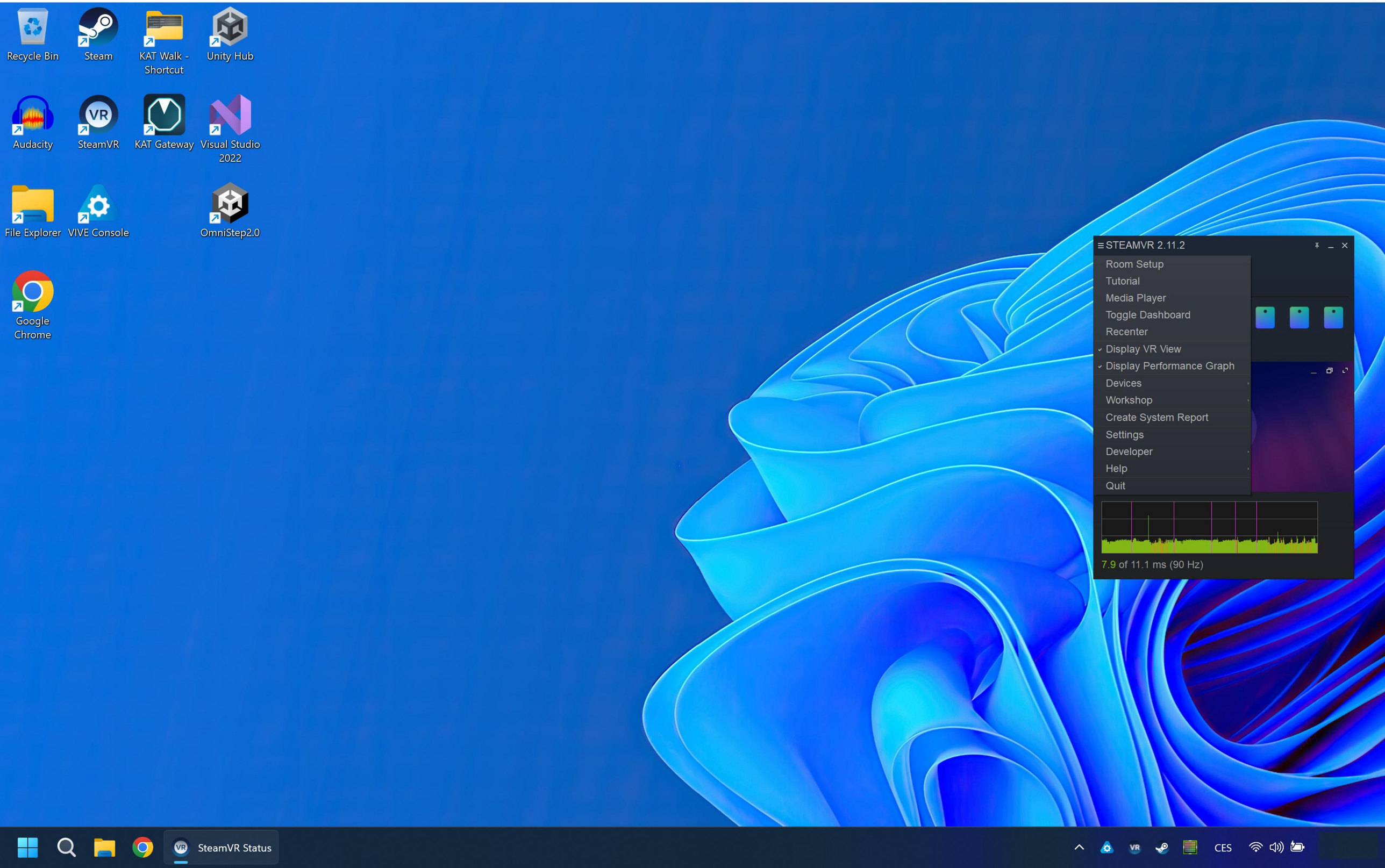

Step A.02 [PC] SteamVR

Step A.03 [PC] SteamVR

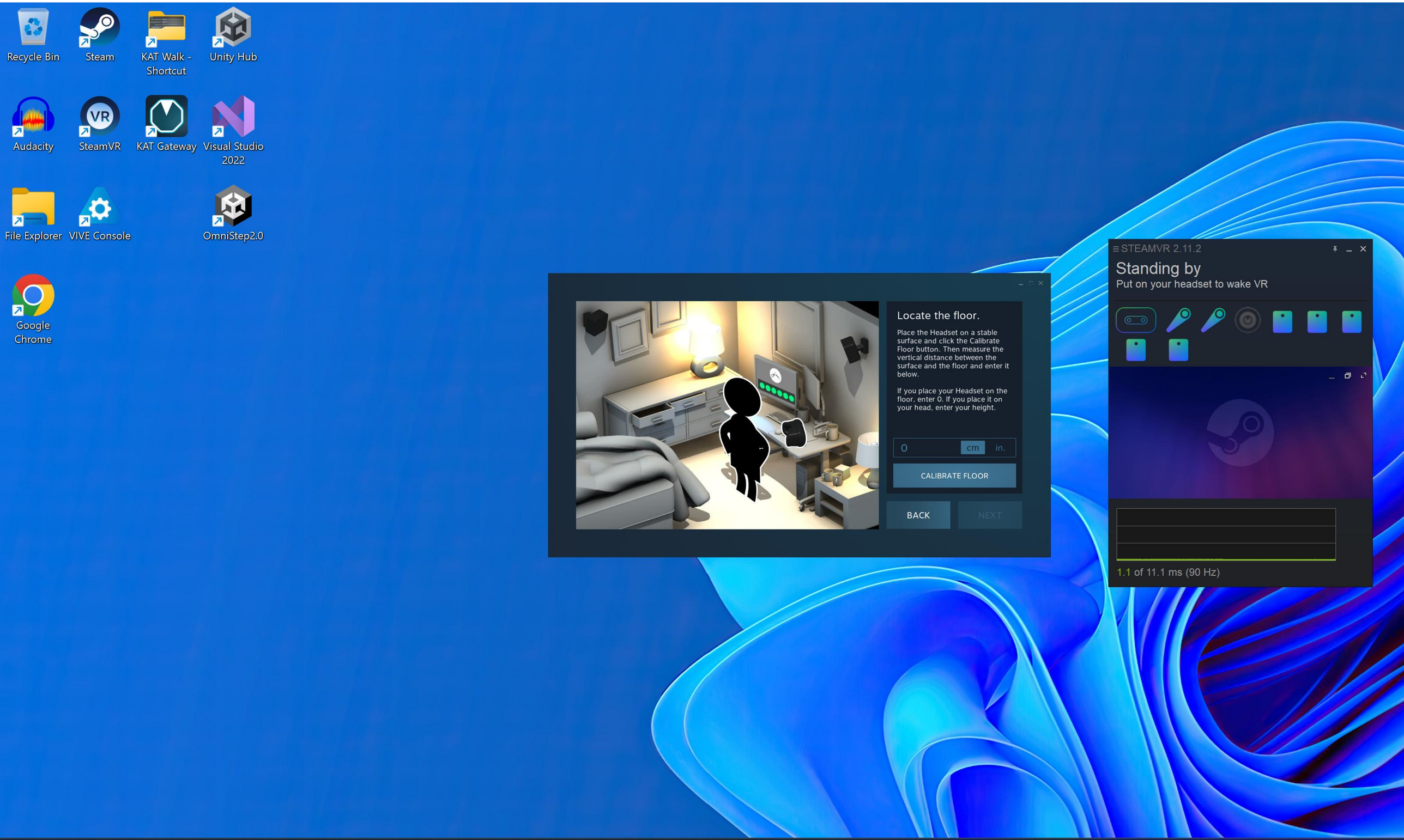

Step A.04 [PC] SteamVR

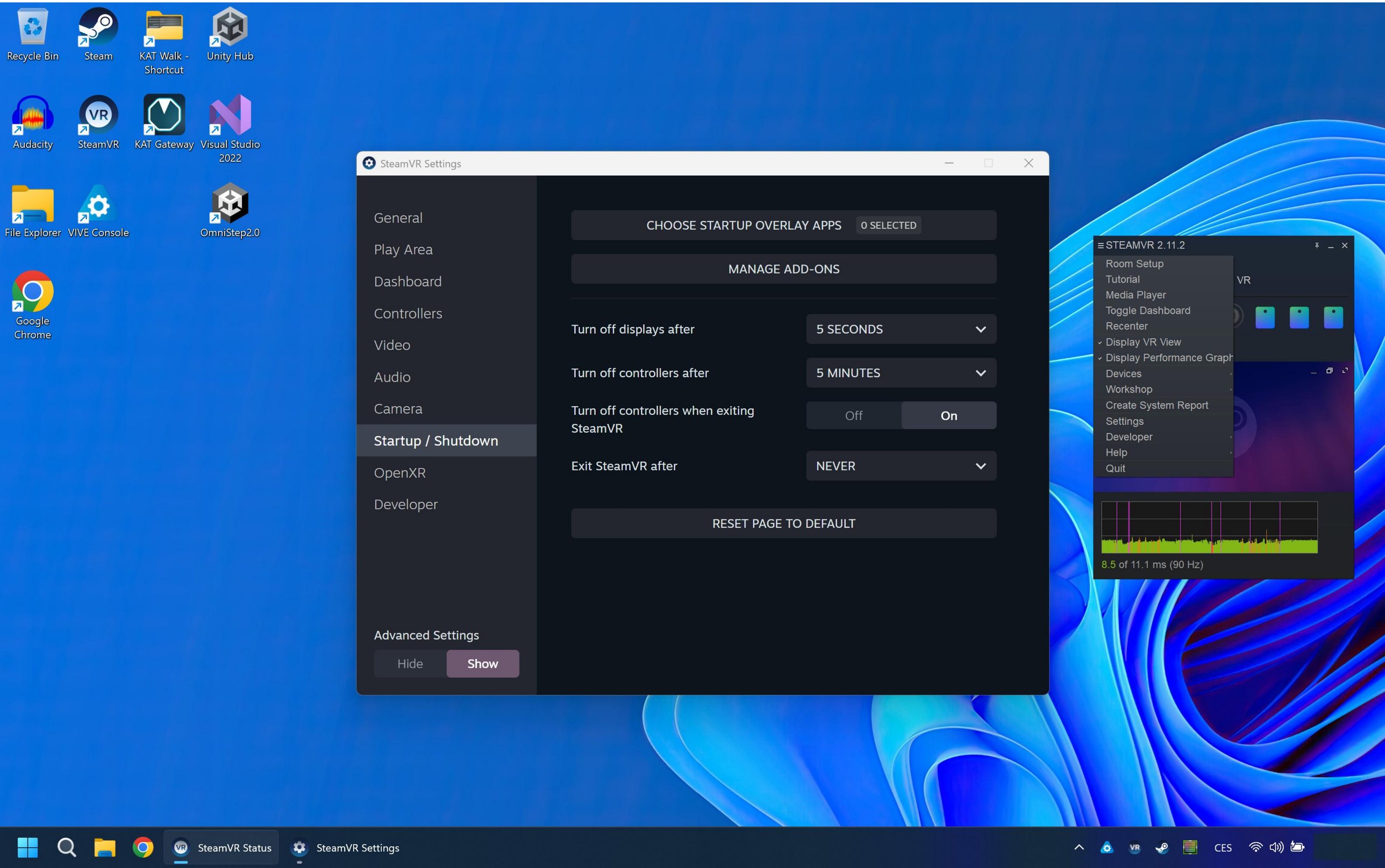

Step A.05 [PC] SteamVR

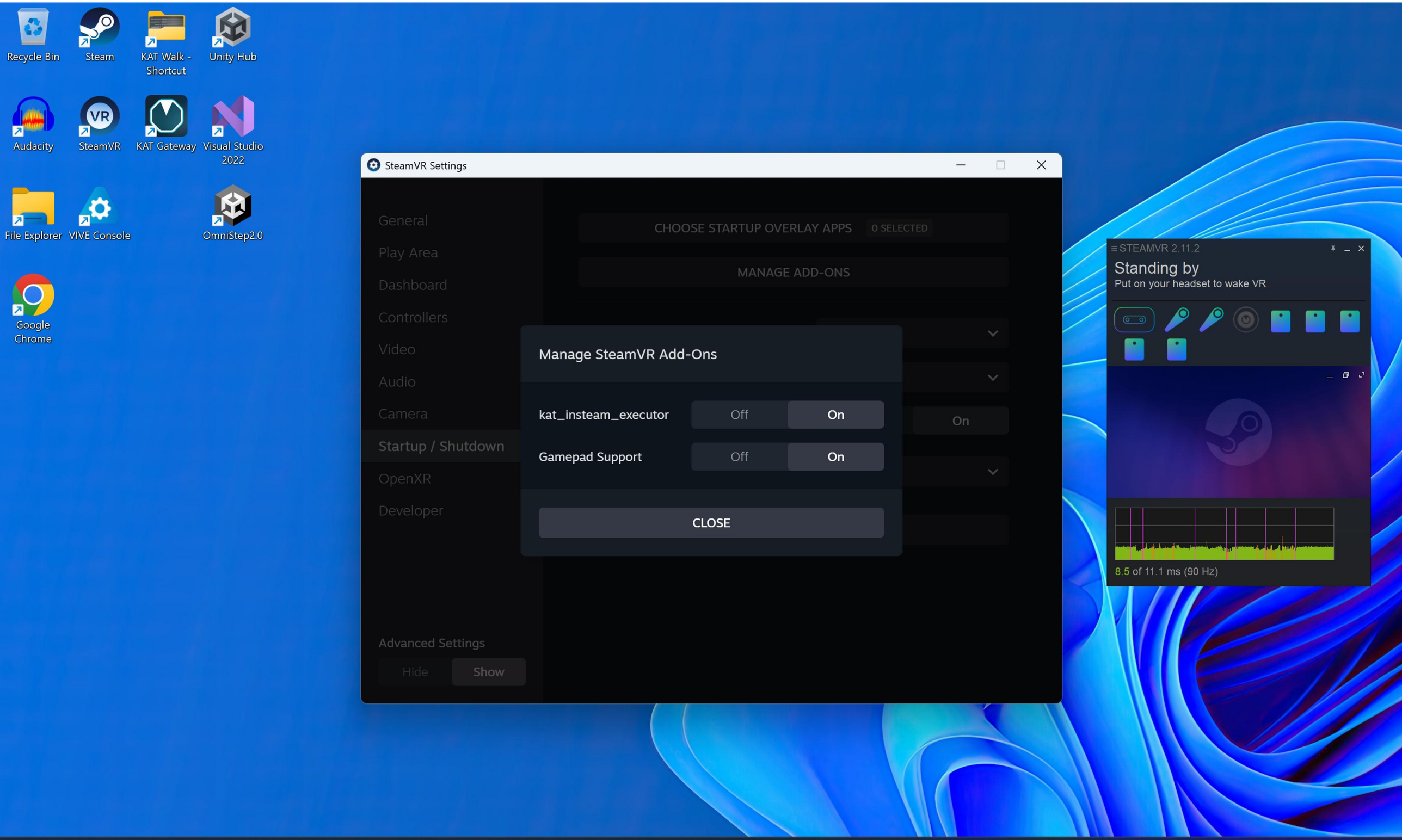

Step B.01 [PC] KAT Gateway 2.4.2 beta

Step B.02 [PC] KAT Gateway 2.4.2 beta

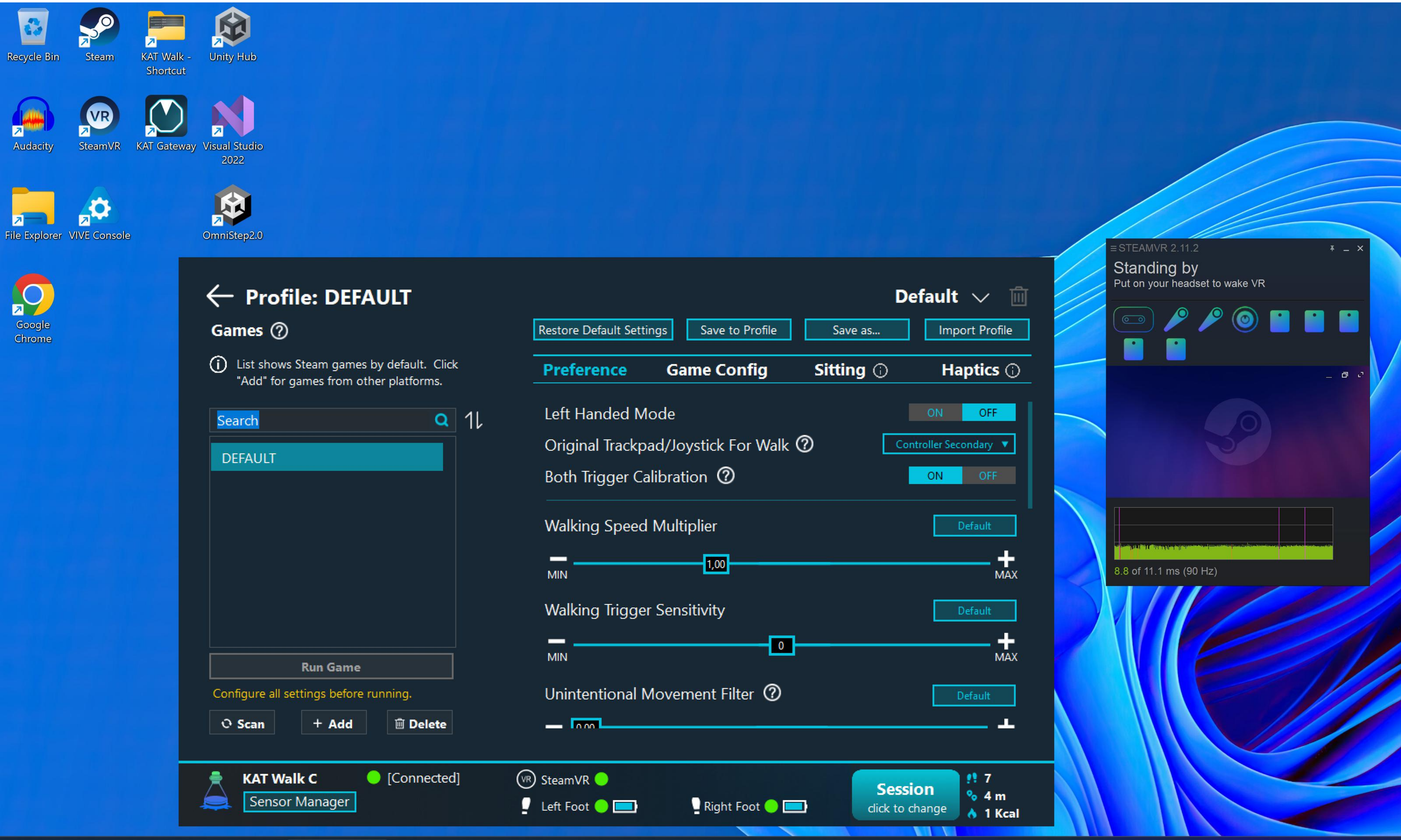

Step C.01 [PC] OmniStep 2.0 **admin menu** on PC monitor

Step C.02 [HMD] OmniStep 2.0 **admin menu** in VR headset (after pressing 'Menu button' above Trackpad)

Step C.03 [HMD] KAT Gateway 2.4.2 beta **calibration menu** (after pressing 'System button' under Trackpad)

Step C.04 [HMD] KAT Gateway 2.4.2 beta **calibration menu** (after pressing 'System button' under Trackpad)

Step D.01 [HMD] SteamVR **system dashboard** (after pressing 'System button' under Trackpad)