Preface

You've built the chatbot. It works in your notebook. Your manager saw the demo and said "ship it." And now you're staring at your screen wondering: How do I make this thing reliable? How do I stop it from hallucinating? How do I deploy it without it costing $500 a day? How do I explain to security that yes, it takes arbitrary text as input and yes, it has access to our database?

This book answers those questions.

In February 2026, I stood in front of a full training batch at a major American multinational technology company specializing in enterprise software, hardware, and cloud engineering – and watched something click. We were on day three of a five-day Agentic AI workshop. A developer who had never touched LangChain built a multi-agent support system with RAG, tool calling, and safety guardrails – in under two hours. Not by following a tutorial blindly, but because she understood the building blocks. She knew *why* each piece existed, not just *how* to copy-paste it.

That moment is why this book exists.

Since 2019, I've trained professionals at Fortune 500 financial institutions, global telecoms, and leading technology companies. The question I hear most is: "I've done the tutorials. How do I build something real?" The gap between a chatbot demo and a production agent is enormous – and almost nothing in print bridges it.

This book bridges it.

I don’t just teach this stack – I build with it. My latest project, AgentGrow.io, is a production agentic AI application built with the same tools you’ll learn in this book: LangChain, LangGraph, FastAPI, and the patterns covered in Chapters 7-15. Every architectural decision in these pages has been tested in a real system serving real users.

What You’ll Build

By Chapter 15, you’ll have a running production system that looks like this:

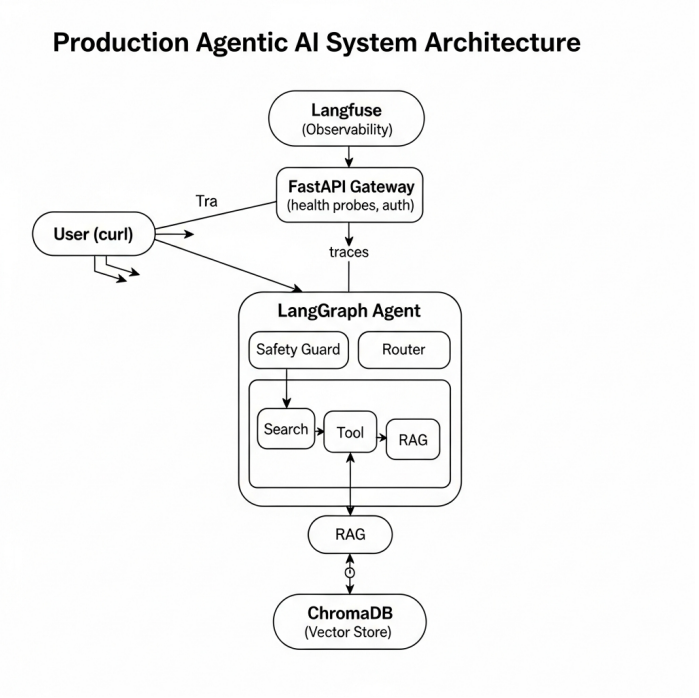

Production Agentic AI System Architecture

A FastAPI gateway receives requests. A LangGraph agent reasons, retrieves knowledge from ChromaDB, calls tools through MCP, and defends against prompt injection – all while streaming traces to Langfuse so you can see every decision, every token, every dollar spent.

You'll type `docker-compose up`, run five curl commands, and watch the traces flow into your dashboard. That's the capstone experience.

Who This Book Is For

You are a developer, DevOps engineer, or ML practitioner who can write Python and wants to build AI agents that actually work in production. You don't need a PhD in machine learning. You don't need prior experience with LangChain or LLMs. You do need curiosity and a willingness to run code.

Specifically, this book is for you if:

- You want to build AI agents, not just use them
- You care about production concerns: deployment, observability, safety
- You learn by doing, not by reading theory
- You want to understand the *why* behind each architectural decision

What You'll Learn

This book takes you from your first LLM conversation to a production-ready multi-agent system with observability and safety guardrails. Here's the journey:

Foundations (Chapters 1-3): You'll talk to an LLM, understand what makes it an agent versus a chatbot, explore AI-assisted development, and master reasoning patterns like ReAct and Chain-of-Thought.

Framework Mastery (Chapters 4-9): You'll build real systems with LangChain, add RAG with ChromaDB, create stateful workflows with LangGraph, and orchestrate multi-agent teams with supervisor and peer-to-peer patterns.

Production Engineering (Chapters 10-12): You'll instrument your agents with OpenTelemetry and Langfuse, deploy them behind FastAPI with health probes and structured logging, and track costs and quality in production.

Enterprise & Safety (Chapters 13-16): You'll connect agents to external tools via MCP, defend against prompt injection and jailbreaks, build a capstone project that ties everything together, and map out your continued learning path.

Every chapter follows the same rhythm: concept, code, explain. You'll never go more than a page without seeing working Python. All 155+ code files are yours to run, modify, and extend.

How to Use This Book

Read it in order. Each chapter builds on the previous one. Skipping ahead will leave gaps that make later chapters harder to follow.

Run the code. Every example is designed to execute. The companion repository has all code organized by chapter. Clone it, set up your environment (see Appendix A), and run each file as you read.

Do the exercises. Each chapter ends with three exercises of increasing difficulty. Full solutions are provided, but try them yourself first. The third exercise in each chapter is deliberately challenging – that's where the real learning happens.

Use the callout boxes. Throughout the book, you'll find three types of callouts:

- **Key Insight** boxes highlight concepts that will change how you think about agents
- **Pro Tip** boxes share production wisdom from real deployments
- **Common Mistake** boxes warn you about traps that catch even experienced developers

Prerequisites

- **Python 3.11+** installed on your machine
- **Basic Python fluency** – functions, classes, dictionaries, f-strings
- **A terminal** you're comfortable with
- **Curiosity** about how AI agents actually work

You do not need: machine learning experience, GPU hardware, paid API accounts (we use free tiers – note that Groq's free tier has rate limits; see Appendix A for details), or prior LangChain knowledge.

The Tech Stack

We use production-grade, open-source tools throughout:

- **LLMs:** Ollama (local, Chapter 1) and Groq API (free tier, Chapters 4-16)
- **Frameworks:** LangChain, LangGraph
- **Vector Store:** ChromaDB
- **API Layer:** FastAPI
- **Observability:** OpenTelemetry, Langfuse
- **Protocol:** Model Context Protocol (MCP)

Everything runs on a laptop. No cloud infrastructure required.

A Note on AI Tools

Parts of this manuscript were drafted with AI assistance. Here's how I used AI and what I did to ensure quality:

1. **Drafting:** AI tools helped generate initial drafts of explanatory prose based on my outlines, training materials, and technical notes.
2. **Code:** Every code example was written, tested, and debugged by hand against Python 3.11+. AI-generated code suggestions were treated as starting points and rewritten to match the book's 65-character width constraint and pedagogical flow.
3. **Review:** The complete manuscript went through multiple review rounds – a distinguished engineer review (A grade), professional proofreading, legal risk review, and consistency review – all conducted independently.
4. **Voice:** The teaching voice, the anecdotes, the architectural opinions, and the exercise designs are mine, shaped by 25 years of building enterprise systems and six years of training engineers who build them.

I believe in transparency about AI use. This book teaches you to build AI systems; it would be hypocritical not to use them in writing it. What matters is that the final product is accurate, tested, and genuinely useful – and I stand behind every page.

Anecdotes and scenarios throughout this book are fictional or composites created for educational purposes. Any resemblance to specific companies, incidents, or individuals is coincidental.

This book grew out of 119 hands-on labs, numerous training batches, and thousands of conversations with engineers who wanted to build, not just learn. If even one chapter gives you the clarity to ship an agent you're proud of, it was worth writing.

– Rajesh Gheware, Bengaluru, 2026

Chapter 1: What Is Agentic AI?

In which you meet your first LLM, discover its superpowers and blind spots, and learn why wrapping it with tools, memory, and planning turns it into something far more powerful: an AI agent.

You already know how traditional software works. You tell it *exactly* what to do: “Sort this list alphabetically,” “Query this database,” “If the user clicks here, show that.” Every step is spelled out by the programmer.

Now imagine a different kind of software. You say: “Organize my messy notes into a report.” And it figures out the rest – what to read, how to structure the report, which sections to create, and when to stop. No step-by-step instructions from you.

That is an AI agent.

This chapter will give you a concrete understanding of what agents are, how they differ from chatbots and LLMs, and the four building blocks every agent needs. By the end, you’ll have written Python code that talks to a real LLM, tested its limits firsthand, and seen the dramatic difference between asking an LLM a question and giving an agent the same task.

Your First LLM Conversation

Let’s start with code. Before we can build agents, we need to talk to the brain that powers them – a **Large Language Model (LLM)**.

We'll use **Ollama**, which lets you run LLMs locally on your machine. No API keys, no cloud accounts, no cost. Just a model running on your laptop.

> **Setup:** Install Ollama from https://ollama.com, then pull a model:
>
> ```
> ollama pull llama3.2:1b
> ```
>
> Install the Python packages: `pip install langchain-ollama langchain-core`

Here's your first conversation with an LLM:

```
from langchain_ollama import ChatOllama

llm = ChatOllama(model="llama3.2:1b")

response = llm.invoke("Hello! What are you?")
print(response.content)
```

That's it. Two lines to connect, one line to ask a question. The `llm.invoke()` method sends your text to the model and returns a response object. The `.content` attribute holds the actual text reply.

Let's ask something more useful:

```
response = llm.invoke("What is the capital of India?")
print(response.content)
# → "The capital of India is New Delhi."
```

And something creative:

```
response = llm.invoke("Write a 4-line poem about coding.")
print(response.content)
```

You can inspect the response object to see what's inside:

```python
response = llm.invoke("What is Python?")

print(type(response).__name__)  # AIMessage
print(response.content[:100])   # The text answer
print(response.response_metadata.get("model", "unknown"))
```

The response isn't just a string – it's an `AIMessage` object with metadata about which model was used, how many tokens were consumed, and more. This metadata becomes important when you're monitoring costs in production (Chapter 12).

> **Try it yourself:** Ask the model a question in Hindi or another language. Try: `llm.invoke("Namaste! Aap kaise hain?")` – notice how the model understands and responds in the same language.

> **Pro Tip:** We start with Ollama (local, free) so you can experiment without signup or cost. Starting in Chapter 4, the book switches to Groq's cloud API for faster inference and larger models. Local models are great for learning and privacy-sensitive work. Cloud APIs are better for production speed and model variety. You'll use both throughout your career – the choice depends on your constraints, not on which is "better."

What LLMs Can Do (The Superpowers)

Before we talk about limitations, let's appreciate what LLMs are good at. These capabilities are what make agents possible – every "superpower" below becomes a tool in your agent-building toolkit.

Language Understanding

LLMs don't just read text – they *understand* it:

```python
from langchain_core.messages import SystemMessage, HumanMessage

# Sentiment analysis
response = llm.invoke(
    "Is this review positive or negative? "
    "'The food was amazing but the service was terrible "
    "and we waited 45 minutes.'"
)
print(response.content)
# → "Mixed — positive about food, negative about service"
```

```python
# Information extraction
response = llm.invoke(
    "Extract name, city, job: "
    "'Priya from Bangalore works as a data scientist "
    "at UniGPS.'"
)
print(response.content)
# → "Name: Priya, City: Bangalore, Job: Data Scientist"
```

Translation

```python
for lang in ["French", "Japanese", "Hindi"]:
    r = llm.invoke(
        f"Translate 'Good morning, how are you?' "
        f"to {lang}. Only the translation."
    )
    print(f"  {lang}: {r.content}")
```

Code Generation

```python
response = llm.invoke(
    "Write a Python function to check if a number "
    "is prime. Just code."
)
print(response.content)
```

Reasoning

```
response = llm.invoke(
    "3 red and 2 blue balls. What are the chances "
    "of picking red? Explain briefly."
)
print(response.content)
# → "3 out of 5 = 60%"
```

Role Playing

This one is powerful for agents. You can control *how* the LLM behaves by giving it a system message:

```
response = llm.invoke([
    SystemMessage(
        content="You are a friendly Indian grandmother. "
                "Respond with warmth and advice."
    ),
    HumanMessage(
        content="I'm stressed about my new job."
    ),
])
print(response.content)
```

The `SystemMessage` sets the personality, context, and rules. The `HumanMessage` is what the user says. This pattern – system prompt plus user input – is the foundation of every agent you'll build in this book.

Chaining Superpowers

You can feed the output of one LLM call into another:

```
paragraph = llm.invoke(
    "Write a short paragraph about space exploration"
).content

summary = llm.invoke(
    f"Summarize in one sentence: {paragraph}"
).content

print(f"Original: {paragraph}")
print(f"Summary:  {summary}")
```

This “chain one call into the next” pattern is exactly what LangChain formalizes (Chapter 4). But before we get there, let’s see where LLMs fall apart.

What LLMs Cannot Do (The Blind Spots)

Understanding these limitations isn’t academic. Each limitation is a *reason agents exist*. Every gap below is something agents fix.

No Memory

```
llm.invoke("My name is Raj and I live in Bangalore.")
r = llm.invoke("What is my name and where do I live?")
print(r.content)
# → "I don't have that information" or hallucinates
```

Each `invoke()` call is completely independent. The LLM doesn’t remember your first message when answering the second. It’s like talking to someone with amnesia – every sentence is a fresh start.

How agents fix this: Agents add a **memory** component that passes conversation history with each request.

No Real-Time Information

```
r = llm.invoke("What is the weather in Mumbai right now?")
print(r.content)
# → Makes something up or says it can't access live data
```

```
r = llm.invoke("What is the current price of Bitcoin?")
print(r.content)
# → Gives an outdated or fabricated number
```

The model's knowledge is frozen at its training cutoff date. It has no internet access, no live feeds, no way to check current facts.

How agents fix this: Agents add **tools** – functions that fetch live data from APIs, databases, and the web.

Unreliable Math

```
for q, correct in [
    ("17 x 28", 476),
    ("1234 + 5678", 6912),
    ("15% of 847", 127.05),
]:
    r = llm.invoke(
        f"What is {q}? Reply with ONLY the number."
    )
    print(f"  {q}: AI={r.content.strip()}, "
          f"Correct={correct}")
```

Run this and you'll see the LLM gets some wrong. It's not "doing math" – it's predicting what text looks like after a math question. Sometimes the prediction is right. Sometimes it's not.

How agents fix this: Agents call a **calculator tool** for precise computation instead of asking the LLM to guess.

Can’t Take Actions

```
r = llm.invoke(
    "Send an email to raj@example.com saying "
    "'Meeting at 3 PM'"
)
print(r.content)
# → Writes a nice email... but doesn't actually send it
```

The LLM can *write* the email. It can’t *send* it. It has no access to your email system, file system, or any external service.

How agents fix this: Agents wrap the LLM with **tool functions** that actually execute actions – sending emails, writing files, calling APIs.

Hallucination

```
r = llm.invoke(
    "Tell me about the Python library called "
    "'superfast_ml' and who created it."
)
print(r.content)
# → Confidently describes a library that doesn't exist
```

Ask about something fictional, and the LLM will often fabricate a confident, detailed answer. This is called **hallucination** – the model generates plausible-sounding text that is factually wrong.

How agents fix this: Agents use **RAG** (Retrieval-Augmented Generation, Chapter 5) to ground responses in real documents, and **output validation** (Chapter 14) to catch fabrications.

> **Key Insight:** Every LLM limitation maps directly to an agent component. No memory → add memory. No live data → add tools. Bad math → add calculator. Can’t act → add tool execution. Hallucinations → add retrieval + validation. This is why agents exist.

From LLM to Agent: A Side-by-Side Comparison

Now let's see the difference in action. We'll give the same task to a plain LLM and to an LLM enhanced with tools.

Scenario: Checking Inventory

First, define a simple tool – a Python function that simulates a database lookup:

```
def inventory_tool(product: str) -> str:
    """Look up current stock from warehouse database."""
    inventory = {
        "Laptop Pro": "In Stock - 142 units",
        "Wireless Mouse": "Low Stock - 8 units",
        "USB-C Hub": "Out of Stock - 0 units",
    }
    return inventory.get(product, "Product not found")
```

Now, ask the plain LLM:

```
r = llm.invoke(
    "What is the current stock level of Laptop Pro? "
    "Give specific numbers."
)
print(f"Plain LLM: {r.content}")
# → Guesses or refuses ("I don't have access to...")
```

Now, the agent approach – call the tool first, feed the result to the LLM:

```
# Step 1: Agent calls the tool
stock_data = inventory_tool("Laptop Pro")

# Step 2: Agent feeds tool result to LLM for reasoning
r = llm.invoke([
    SystemMessage(
        content="Use the data provided to answer "
                "accurately."
    ),
    HumanMessage(
        content=f"Inventory data: {stock_data}\n"
                f"What is the current stock level "
                f"of Laptop Pro?"
    ),
])
print(f"Agent: {r.content}")
# → "Laptop Pro is in stock with 142 units available."
```

The LLM alone had to guess. The agent-style approach gave the LLM real data to reason about.

Scenario: Calculating Compound Interest

```
import math

def finance_tool(expression: str) -> str:
    """Safely evaluate a math expression."""
    result = eval(
        expression,
        {"__builtins__": {}, "math": math}
    )
    return f"{result:.2f}"
```

> **Common Mistake:** Never use bare `eval()` in production. We sandbox it here with `{"__builtins__": {}}` to block access to dangerous functions like `os.system()`. Chapter 14 covers full input sanitization for production agents.

Plain LLM:

```
r = llm.invoke(
    "Rs 10,000 at 8% compound interest for 5 years "
    "- exact final amount?"
)
print(f"LLM: {r.content}")
print(f"Correct: {10000 * (1 + 0.08) ** 5:.2f}")
# LLM often gets the exact number wrong
```

Agent approach:

```
calc = finance_tool("10000 * (1 + 0.08) ** 5")

r = llm.invoke([
    SystemMessage(content="Use the calculation result."),
    HumanMessage(
        content=f"10000 * (1.08)^5 = Rs {calc}\n"
                f"How much will Rs 10,000 become at "
                f"8% for 5 years?"
    ),
])
print(f"Agent: {r.content}")
# → "Rs 14,693.28" (exact, from the calculator)
```

Scenario: Multi-Tool Chain (Currency + Math)

Real agents often chain multiple tools. Here's an agent that calculates a hotel budget across currencies:

```python
def exchange_rate_tool(pair: str) -> str:
    """Simulated forex API."""
    rates = {
        "INR-USD": "1 INR = 0.012 USD",
        "JPY-INR": "1 JPY = 0.56 INR",
        "USD-INR": "1 USD = 83.50 INR",
    }
    return rates.get(pair, "Pair not available")

# Task: 5 nights at 15,000 JPY/night. Total in INR?
total_jpy = finance_tool("15000 * 5")       # Tool 1
jpy_rate = exchange_rate_tool("JPY-INR")     # Tool 2
total_inr = finance_tool(f"{total_jpy} * 0.56")  # Tool 3

r = llm.invoke([
    SystemMessage(content="Use the data provided."),
    HumanMessage(
        content=f"Hotel: 15,000 JPY/night x 5 = "
                f"{total_jpy} JPY\n"
                f"Rate: {jpy_rate}\n"
                f"Total: Rs {total_inr}\n"
                f"Summarize the hotel cost in INR."
    ),
])
print(f"Agent: {r.content}")
print(f"Tools used: finance -> {total_jpy} JPY, "
      f"exchange -> {jpy_rate}, "
      f"finance -> Rs {total_inr}")
```

Three tool calls, one coherent answer. The LLM's job was to *reason* about the data. The tools provided the *data*. This separation of concerns – LLM for reasoning, tools for data – is the core architecture of every agent.

The Agent Loop

Let's formalize what we just saw. Every AI agent follows this loop:

```
+---------+
|  THINK  |  What should I do next?
+----+----+
     |
+----v----+
|   ACT   |  Call a tool / take an action
+----+----+
     |
+----v----+
| OBSERVE |  Check the result
+----+----+
     |
+----v----+
|  DONE?  |  Goal met → stop. Otherwise → THINK
+----+----+
     |
     +-------> (loop back to THINK)
```

The loop repeats until the agent decides its goal has been met. This is fundamentally different from a single LLM call, which is always one-shot: question in, answer out, done.

Let's trace through our hotel budget example:

1. **THINK:** "I need to calculate the total hotel cost in JPY."
2. **ACT:** Call `finance_tool("15000 * 5")` → 75,000 JPY
3. **OBSERVE:** Got the total in JPY. But the user wants INR.
4. **THINK:** "I need the JPY to INR exchange rate."
5. **ACT:** Call `exchange_rate_tool("JPY-INR")` → 1 JPY = 0.56 INR
6. **OBSERVE:** Got the rate. Now I can convert.
7. **THINK:** "Convert 75,000 JPY to INR."
8. **ACT:** Call `finance_tool("75000 * 0.56")` → 42,000 INR
9. **OBSERVE:** Got the final amount.
10. **DONE:** Report "Your 5-night stay costs Rs 42,000."

Each iteration of the loop brings the agent closer to its goal. In later chapters, you'll see how frameworks like LangChain (Chapter 6) and LangGraph (Chapter 7) formalize this loop so you don't have to wire it manually.

The Four Building Blocks

Every agent, regardless of complexity, is built from the same four components.

Block 1: The Brain (LLM)

The LLM is the reasoning engine. It understands what the user wants, decides what to do, and generates human-readable responses.

```
from langchain_core.messages import (
    SystemMessage, HumanMessage
)

response = llm.invoke([
    SystemMessage(
        content="You are a helpful assistant. "
                "Be concise."
    ),
    HumanMessage(
        content="Customer says: 'I ordered a laptop but "
                "received a phone.' What category is this "
                "and what should we do?"
    ),
])
print(response.content)
# → "Category: Wrong Item. Action: Initiate return
#    and ship correct product."
```

The LLM analyzed the situation, categorized it, and recommended an action – all from natural language understanding. No if/else rules. No keyword matching.

Block 2: Memory

Without memory, every interaction starts from zero. Memory lets agents maintain context across a conversation:

```
from langchain_core.messages import AIMessage

# Build conversation history
history = [
    SystemMessage(content="You are a travel assistant."),
    HumanMessage(content="I'm planning a trip to Japan "
                         "in March."),
]

r1 = llm.invoke(history)
history.append(AIMessage(content=r1.content))

# Ask a follow-up -- the agent remembers context
history.append(
    HumanMessage(content="What should I pack?")
)

r2 = llm.invoke(history)
print(r2.content)
# → Mentions March weather in Japan, cherry blossom
#   season, layers for cool weather, etc.
```

Without the conversation history, the LLM would have no idea what destination you mean or what season to pack for. Memory is what allows the agent to have a coherent multi-turn conversation.

In this simple example, memory is just a Python list. In Chapter 6, you'll see how LangChain provides structured memory strategies (buffer, window, summary) and multi-user session management.

Block 3: Tools

Tools bridge the gap between "knowing" and "doing." Here are three tools a customer support agent might use:

```python
def get_order_status(order_id: str) -> str:
    """Look up order status from database."""
    orders = {
        "ORD-001": "Shipped - arriving tomorrow",
        "ORD-002": "Processing - 2 days",
        "ORD-003": "Delivered",
    }
    return orders.get(order_id, "Not found")

def send_notification(message: str) -> str:
    """Send a notification to the customer."""
    print(f"  [NOTIFICATION]: {message}")
    return "Sent"

def get_product_info(product_id: str) -> str:
    """Look up product details from catalog."""
    products = {
        "PROD-101": "Laptop, Rs 65,000, Electronics",
        "PROD-102": "Headphones, Rs 2,500, Electronics",
    }
    return products.get(product_id, "Not found")
```

An agent uses these tools by calling them at the right moment:

```python
# Customer asks: "Where is my order ORD-001?"
status = get_order_status("ORD-001")

response = llm.invoke([
    SystemMessage(
        content="You are a customer support agent. "
                "Use the data provided."
    ),
    HumanMessage(
        content=f"Order ORD-001: {status}\n"
                f"Customer: What is my order status?"
    ),
])
print(f"Agent: {response.content}")

# Agent decides to notify the customer
send_notification(
    "Your order ORD-001 is shipped, arriving tomorrow!"
)
```

The agent *looked up* the order status (read action) and then *sent a notification* (write action). It didn't just answer a question – it took action in the real world.

Block 4: Planning

Complex goals require breaking them down into steps. The LLM itself can do this planning:

```
response = llm.invoke([
    SystemMessage(
        content="Break the task into numbered steps. "
                "For each step, mention the tool needed.\n"
                "Tools: web_search, calculator, "
                "email_sender, calendar, file_writer."
    ),
    HumanMessage(
        content="Organize a team dinner for 8 people "
                "this Friday in Bangalore."
    ),
])
print(response.content)
```

The LLM produces a plan like:

```
1. web_search: Find restaurants in Bangalore with
   group seating for 8
2. web_search: Check reviews and ratings for top 3
3. calendar: Verify Friday evening is free
4. calculator: Estimate budget (8 x Rs 800 = Rs 6,400)
5. email_sender: Send reservation confirmation
6. email_sender: Notify team members with details
```

The agent then executes this plan step by step, using the Think → Act → Observe loop for each step. Planning is what turns a simple tool-caller into a genuine problem-solver.

All Four Together

Here's a mini-agent that combines all four blocks to handle a customer support conversation:

```python
# MEMORY: conversation history
memory = [
    SystemMessage(
        content="You are a customer support agent. "
                "Use all data provided to help."
    ),
]

# Turn 1: Customer mentions a product and order
memory.append(
    HumanMessage(
        content="I ordered PROD-101 yesterday. "
                "Order number is ORD-002."
    )
)
r = llm.invoke(memory)
memory.append(AIMessage(content=r.content))
print(f"Agent: {r.content}")

# Turn 2: Customer asks about status
# TOOLS: look up product and order
prod = get_product_info("PROD-101")
status = get_order_status("ORD-002")

# BRAIN: reason with tool data + MEMORY context
memory.append(
    HumanMessage(
        content=f"[Tool: product={prod}, "
                f"order={status}]\n"
                f"Where is my order?"
    )
)
r = llm.invoke(memory)
memory.append(AIMessage(content=r.content))
print(f"Agent: {r.content}")
print(f"(Tools: product_info -> {prod}, "
      f"order_status -> {status})")
print(f"Memory: {len(memory)} messages")
```

Brain + Memory + Tools + Planning. That's all an agent is.

Three Architectural Patterns

Now that you understand the building blocks, let's look at how agents are organized. There are three fundamental patterns.

Pattern 1: Single Agent

One agent handles everything.

```
User --> [Agent] --> Tools
```

The agent receives the user's request, decides which tools to use, calls them, and returns the result. Simple, fast, easy to debug.

Best for: Well-defined tasks within a single domain. Quick prototypes. Chatbots with tool access.

Limitation: Gets overwhelmed when the task requires diverse expertise. A single agent that needs to do legal research, financial analysis, *and* write marketing copy will do all three poorly.

> Think of a solo freelancer. Great for small projects, but you wouldn't ask one person to build an entire enterprise application.

Pattern 2: Multi-Agent (Peer-to-Peer)

Multiple specialized agents collaborate, passing work between each other.

```
User --> [Research Agent] --> [Writer Agent]
                                    |
                            [Reviewer Agent] --> Result
```

Each agent is an expert in one area. The research agent finds information, the writer agent drafts content, and the reviewer agent checks quality.

Best for: Tasks requiring diverse expertise. Content creation pipelines. Analysis workflows where different perspectives matter.

> Like a newsroom: one reporter researches the story, another writes it, an editor reviews it. Each does what they're best at.

Pattern 3: Supervisor / Worker

One agent manages others. The supervisor handles planning and coordination; workers handle execution.

```
          [Supervisor Agent]
          /        |        \
   [Worker 1] [Worker 2] [Worker 3]
   Data lookup  Calculate  Write report
```

The supervisor breaks the task into subtasks, assigns each to the right worker, collects results, and assembles the final answer.

Best for: Complex tasks with clear sub-components. Customer support with multiple specialist teams. Any workflow where coordination matters as much as execution.

> Like a project manager who doesn't write code but knows who to assign each task to and how to combine their work.

Choosing the Right Pattern

Pattern	Complexity	Best For	Example
Single Agent	Low	Simple, single-skill tasks	Q&A bot, calculator
Multi-Agent	Medium	Tasks needing diverse expertise	Content pipeline
Supervisor/ Worker	High	Complex, coordinated tasks	Customer support

Start simple. Use a single agent first. Add more agents only when you hit the limits of what one agent can handle. You'll build all three patterns in this book: single agents in Chapters 4-6, and multi-agent systems in Chapter 9.

How We Got Here: The Evolution

Understanding where agents sit in the history of software helps you appreciate why they matter:

Era	How It Works	Example	Limitation
Rule-Based	Human writes every rule	Spam filter: "if 'free money' -> spam"	Can't handle unforeseen situations
Machine Learning	Learns patterns from data	Netflix recommendations	Narrow – one task only
LLMs	Understands and generates language	ChatGPT answering questions	Just talks – can't take actions
Agents	Reasons, plans, uses tools, adapts	AI that researches, books, and plans your trip	Still evolving – that's why you're here

Each era added a capability. Agents combine *all* of them: rules + learning + language understanding + autonomous action.

Chatbot vs. RAG vs. Agent

One more comparison to cement the concepts:

	Chatbot	RAG System	AI Agent
What it does	Answers from training data	Looks up documents, then answers	Reasons, plans, uses tools, takes actions
Memory	Within one conversation	Access to a knowledge base	Short-term + long-term memory
Can take actions?	No	No	Yes – calls APIs, writes files
Multi-step?	No – single turn	Partially – retrieve + generate	Yes – chains many steps
Adapts if stuck?	No	No	Yes – tries alternative approaches

> A chatbot is a librarian who answers from memory. A RAG system is a librarian who looks things up in books first. An agent is a personal assistant who looks things up, makes calls, fills out forms, and follows up.

You'll build a RAG system in Chapter 5 and then upgrade it into an agent in Chapter 6.

What You Learned

- An **AI agent** is software that can understand a goal, make a plan, take actions, and adapt based on results – autonomously.
- The **Agent Loop** (Think -> Act -> Observe -> Done?) is what separates agents from simple LLM calls.
- LLMs have superpowers (understanding, generation, translation, reasoning) but critical blind spots (no memory, no live data, bad math, can't act, hallucination).
- **Every blind spot maps to an agent component:** memory fixes amnesia, tools fix isolation, planning fixes complexity, RAG fixes hallucination.

- The **four building blocks** are: Brain (LLM), Memory (State), Tools (Actions), Planning (Orchestration).
- Three **architectural patterns**: Single Agent (simple tasks), Multi-Agent (diverse expertise), Supervisor/Worker (complex coordination).
- **Start simple.** One agent with one tool is better than an over-engineered multi-agent system.

Try It Yourself

Exercise 1: Explore LLM Boundaries

Ask the LLM five questions: one about a recent event (after its training cutoff), one math problem, one in a non-English language, one requesting an action ("send an email"), and one about a fictional topic. Document which answers are accurate and which demonstrate limitations.

Exercise 2: Build a Recipe Agent

Create a `recipe_tool` that returns ingredients for Indian dishes (serves 4). Then build an agent-style flow that: 1. Looks up a recipe using the tool 2. Scales the quantities to serve 8 people using the LLM 3. Returns the scaled recipe

Compare the result with what a plain LLM (no tool) gives you for the same question.

Exercise 3: Design an Agent Architecture

You're building an AI system for a logistics company (like UniGPS) that handles: - Customer shipment tracking queries - Delivery route optimization - Driver schedule management - Customer complaint resolution

Sketch which architectural pattern (Single, Multi-Agent, or Supervisor/Worker) you'd use and why. List which tools each agent would need. There's no single right answer – the goal is to practice thinking in agent architectures.

Next chapter: You'll put AI agents to work immediately as coding assistants, learning how agentic coding turns natural language descriptions into working applications.