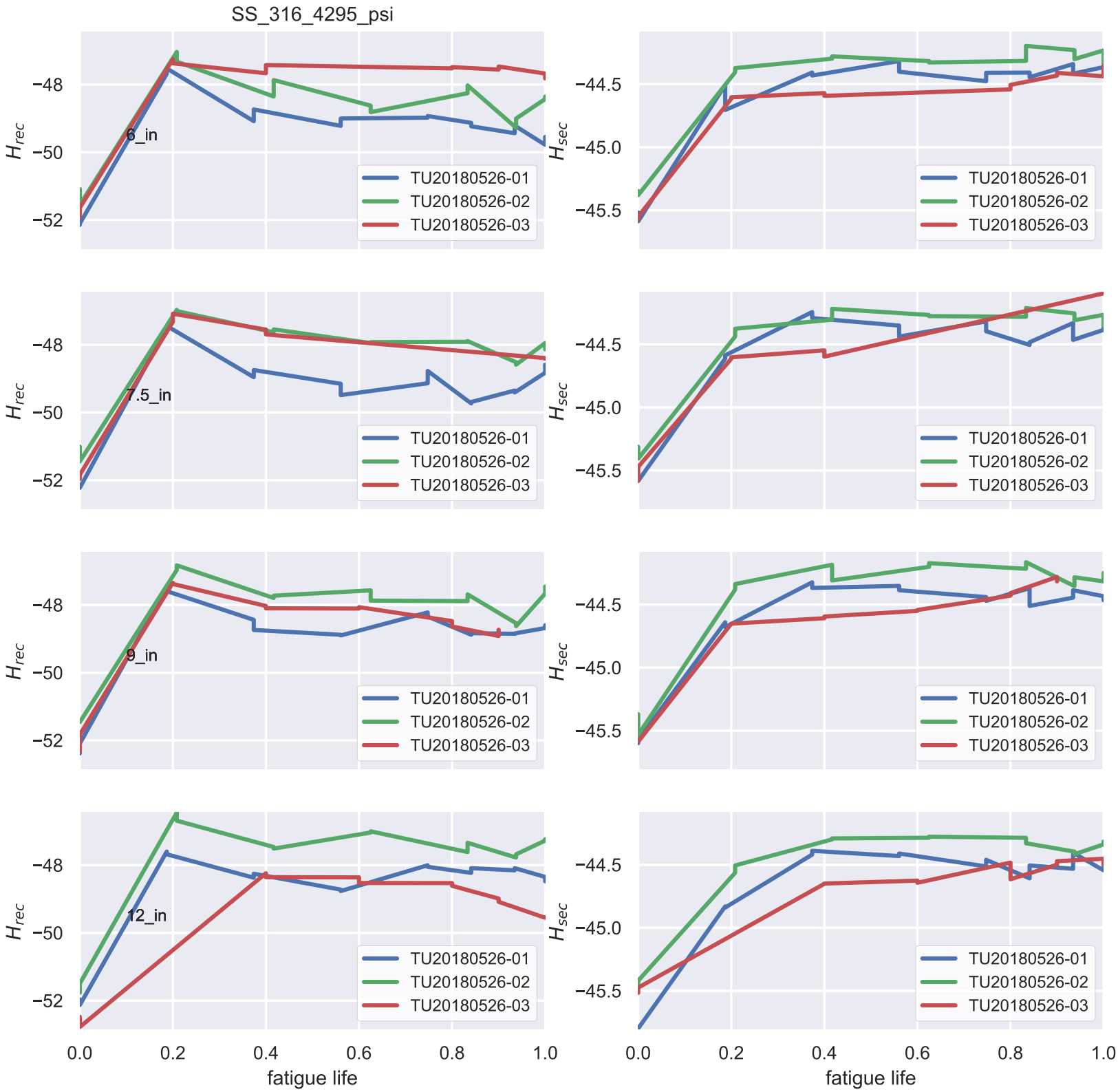
SS_316_4295_psi
6_in
7.5_in
9_in
12_in
H_{rec}
H_{sec}
−48
−50
−52
−44.5
−45.0
−45.5
TU20180526-01
TU20180526-02
TU20180526-03
0.0
0.2
0.4
0.6
0.8
1.0
fatigue life