Question A

What spider characteristics receive the most visual attention?

Question B

To what degree do people view/avoid spiders?

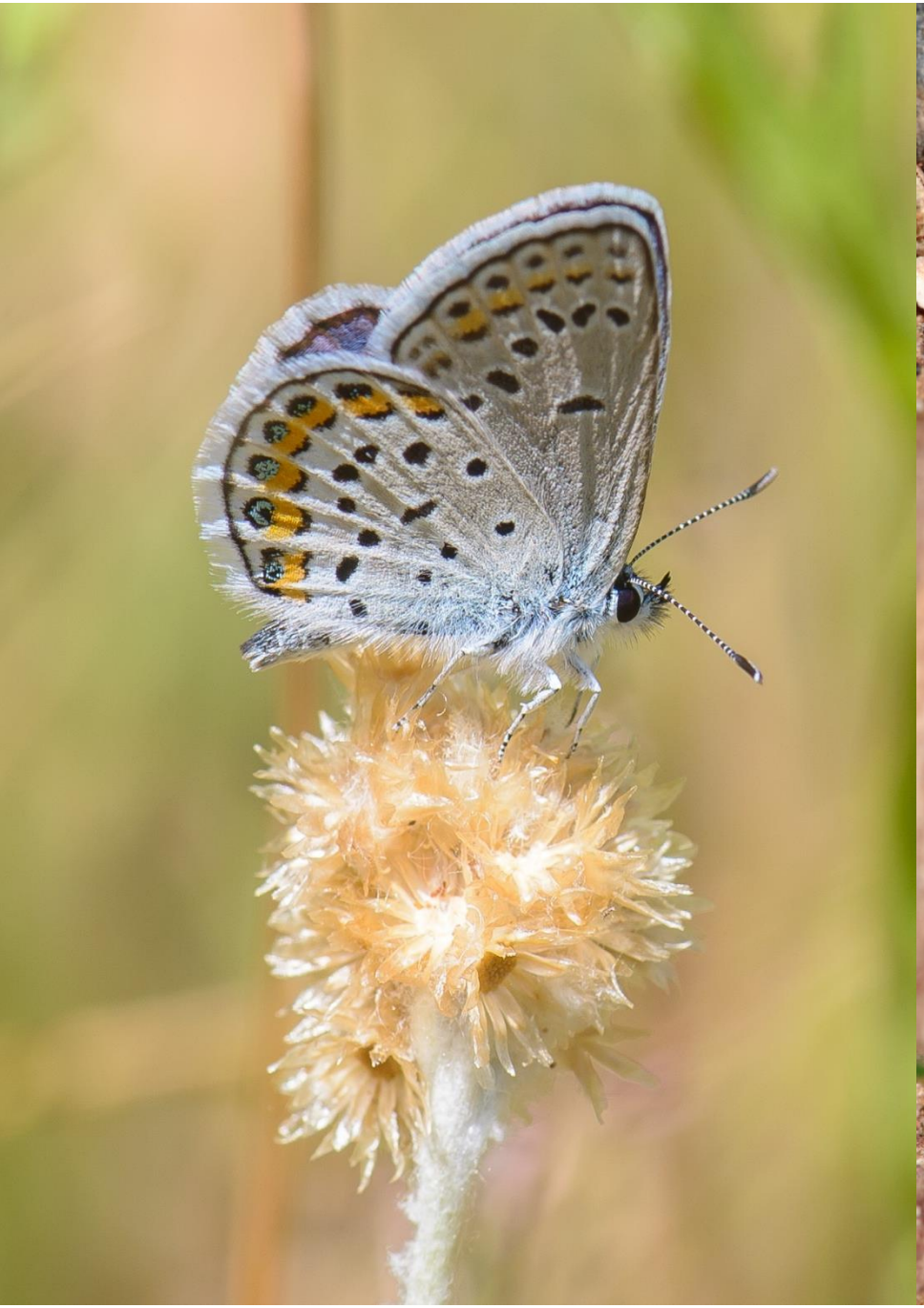

Question C

To what extent do the # of eyes influence a person's gaze?

Question D

Question F

To what extent do people view/avoid spiders specifically?

Question G

To what extent do people view/avoid spider silk?

Question H

To what extent do people view/avoid spider eggs?

Question I

To what extent to people view/avoid spiders that are eating another animal?

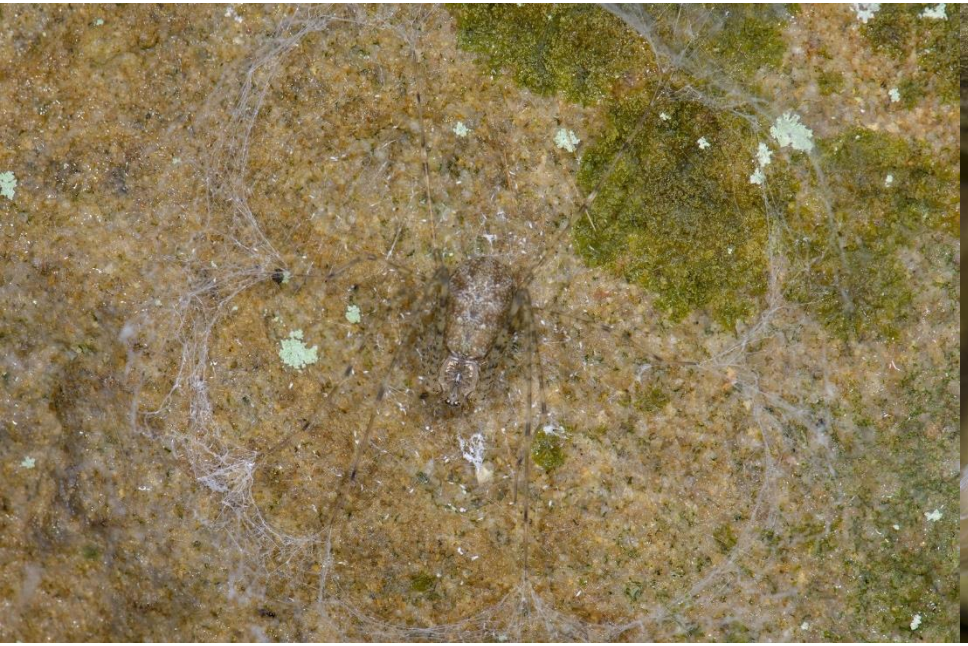

Question J

To what extent do people view/avoid spider fangs?

Question K

To what extent do people view/avoid hairy spiders?

Question L

P: Physiology Experiment

Extra photos in folder A

Leftover folder B

Extra photos in folder C

Photos not used in folder F

Leftover photos in folder H

Leftover photos in folder I
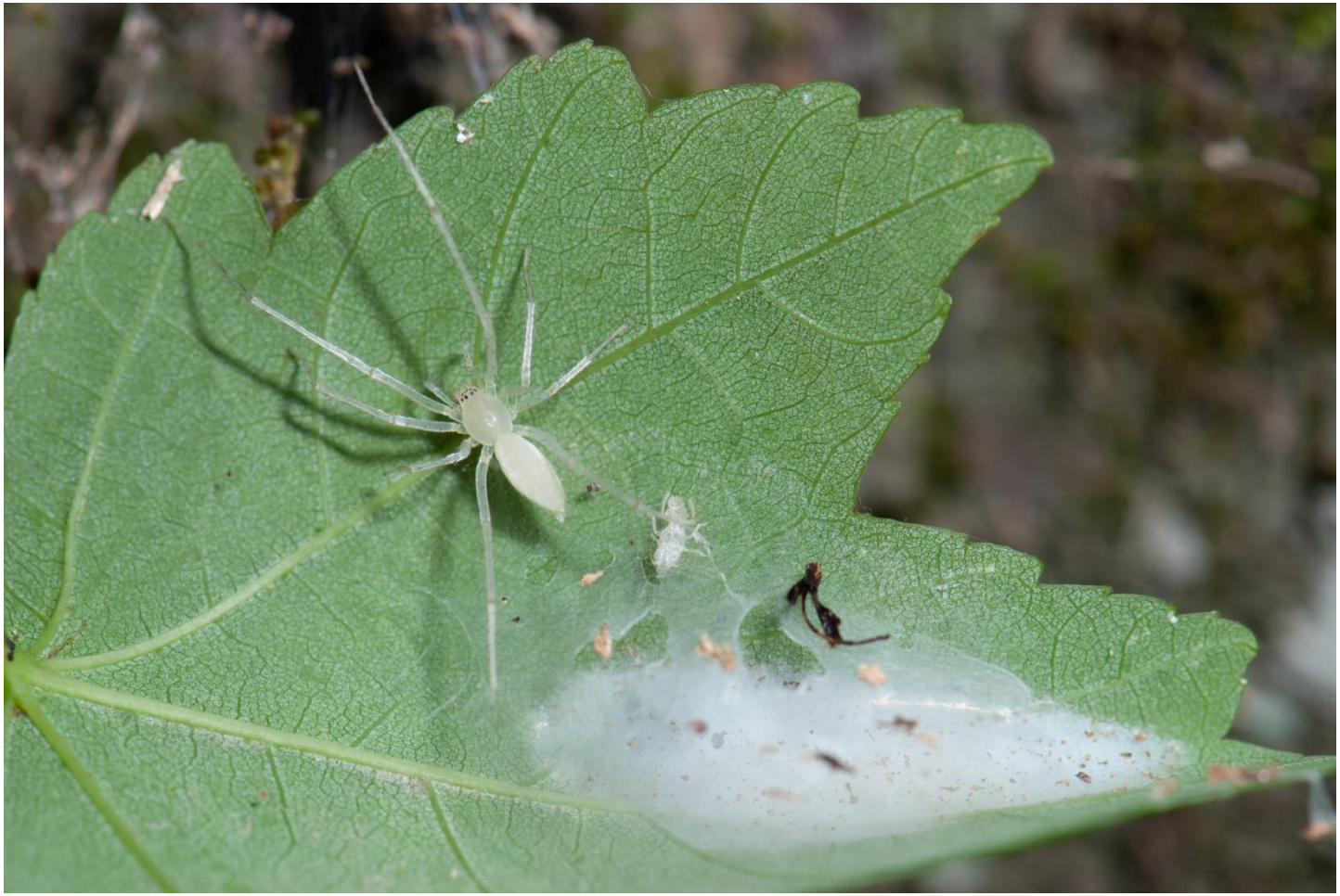
Leftover photo folder K