KZN GROWTH FUND
Inspired Investing

KZNGFA BUSINESS PROCESS REEINGINEERING

AS-IS BUSINESS PROCESS MAPS – LEGAL, RISK, & COMPLIANCE

Symbols

March 2026

This document is a process document. It illustrates the processes within the KZNGFA from start to end, together with the relevant sub-processes. There are a number of symbols that are used throughout this document, as illustrated below:

Start

This icon indicates where the process begins. It shows the entry point of your process. Further adjustments to the symbol signifies additional information detailed below:

Timer — Indicates when a process is initiated by a time factor

Message — Indicates when a process is initiated by an incoming message

Intermediate — Indicates when a process adjoining process starts parallel to primary process

End

This icon tells you where the process ends. It shows the point at which the process ends

Off-page Throw and Catch — This symbol illustrates the transfer of a process to a different point; where the process continues on a different page or initiates a new process

A B — On-page Throw and Catch — This symbol illustrates the transfer of a process to a different point; where the process continues on the same page

Process / Action

The rectangle is used to show a process, task, action, or operation. It shows something that has to be done or an action that has to be taken

Sub-process

This shape refers to a process that is defined elsewhere. This shape means that there is a process map for the process that has already been drawn & you should reference it for more information.

Gateway

A decision asks a question. The answer to the question determines which arrow you follow out of the decision shape

Exclusive Gateway — When splitting, it routes the sequence flow to exactly one of the outgoing branches. When merging, it awaits one incoming branch to complete before triggering the outgoing flow

Parallel Gateway — Used to split the sequence flow, all outgoing branches are activated simultaneously. When merging parallel branches it waits for all incoming branches to complete before triggering the outgoing flow.

Documents

A rectangle with a fold at top right represents a document or report & is used to show inputs to or outputs from a process step

A data Input is an external input for the process or task. This is the input parameter for the process or task.

A data output is a data result of the process or task. This is the result produced by the process or task.

Data Store

This icon is used to indicate a place where the process can read or write data e.g. database or filing

Sequence Flow

Defines the execution order of activities

Association Flow

A Data Association is used to associate data elements to Activities, Processes. Associations link documents, files and data stores

Pools and Lanes

Pool — Lane 1 — Lane 2

A pool or a lane can be an organization, a role, or a system. Lanes subdivide pools or other lanes hierarchically.

KZN GROWTH FUND
Inspired Investing

Table of Contents

Support to the Core Value Chain

1. Credit Risk
1.1 Investment Team (Deal Structuring)
1.2.1 Financial Close
1.2.2 Disbursement
1.3 Post Investment Monitoring
1.4 Hand over to Legal Recoveries

2. Legal
2.1 NDA Review
2.2 Preliminary Legal Risk Assessment
2.3 Legal DD & FAR input
2.4 Contract drafting & CP verification
2.5 Breach management & LODs
2.6 Litigation & legal recovery

Support to the Enterprise

3. Compliance
3.1 Regulatory Compliance
3.2 Policy Compliance

4. Risk
4.1 Enterprise Risk Management

5. Legal
5.1 Legal Opinion
5.2 Policy Drafting
5.3 Drafting
5.3.1 SLA Drafting
5.3.2 Contract Drafting (MOUs, NDAs, Lease Agreements, etc)

6. ESG
6.1 Quarterly Reporting, Verification and Advisory

Acronyms

- AFS — Annual Financial Statements
- ARC — Audit and Risk Committee
- BOD / BoD — Board of Directors
- BP — Business Partner
- CEO — Chief Executive Officer
- CFO — Chief Financial Officer
- CIO — Chief Investment Officer
- CO — Compliance Officer
- CPs — Conditions Precedent
- CRO — Chief Risk Officer
- DD — Due Diligence
- DOA — Delegation of Authority
- EA — ESG Analyst
- ESAP — Environmental and Social Action Plan
- ESG — Environmental, Social and Governance
- EXCO — Executive Committee
- FAR — Final Appraisal Report
- FICA — Financial Intelligence Centre Act
- GLC — General Legal Counsel
- IC — Investment Committee
- IFC — International Finance Corporation
- IMO — Investment Monitoring Officer
- IO — Investment Officer
- IRC — Internal Risk Committee
- ISR — Initial Screening Report
- KYC — Know Your Customer
- LO — Legal Officer
- LOD — Letter of Demand
- MP — Monitoring Plan
- MOU — Memorandum of Understanding
- NCA — National Credit Act
- NDA — Non-Disclosure Agreement
- NEMA — National Environmental Management Act
- PA — Project Administrator
- PEP — Politically Exposed Person
- POPIA — Protection of Personal Information Act
- ProjectsCo — Projects Committee
- SCM — Supply Chain Management
- SEC — Social and Ethics Committee
- SLA — Service Level Agreement

KZN GROWTH FUND
Inspired Investing

1.1 Investment Team (Deal Structuring)

March 2026

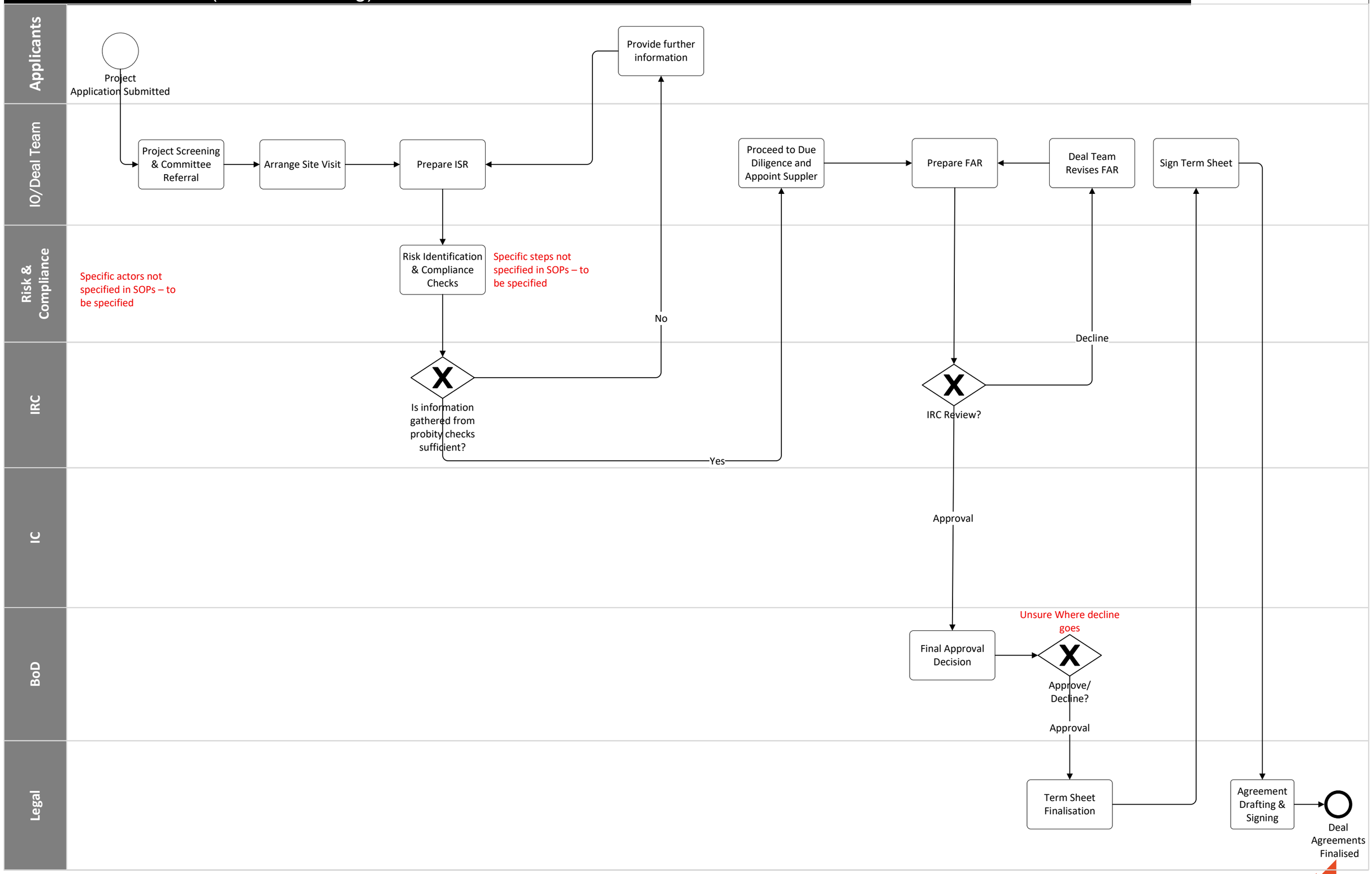

1.2.1 Financial Close

March 2026

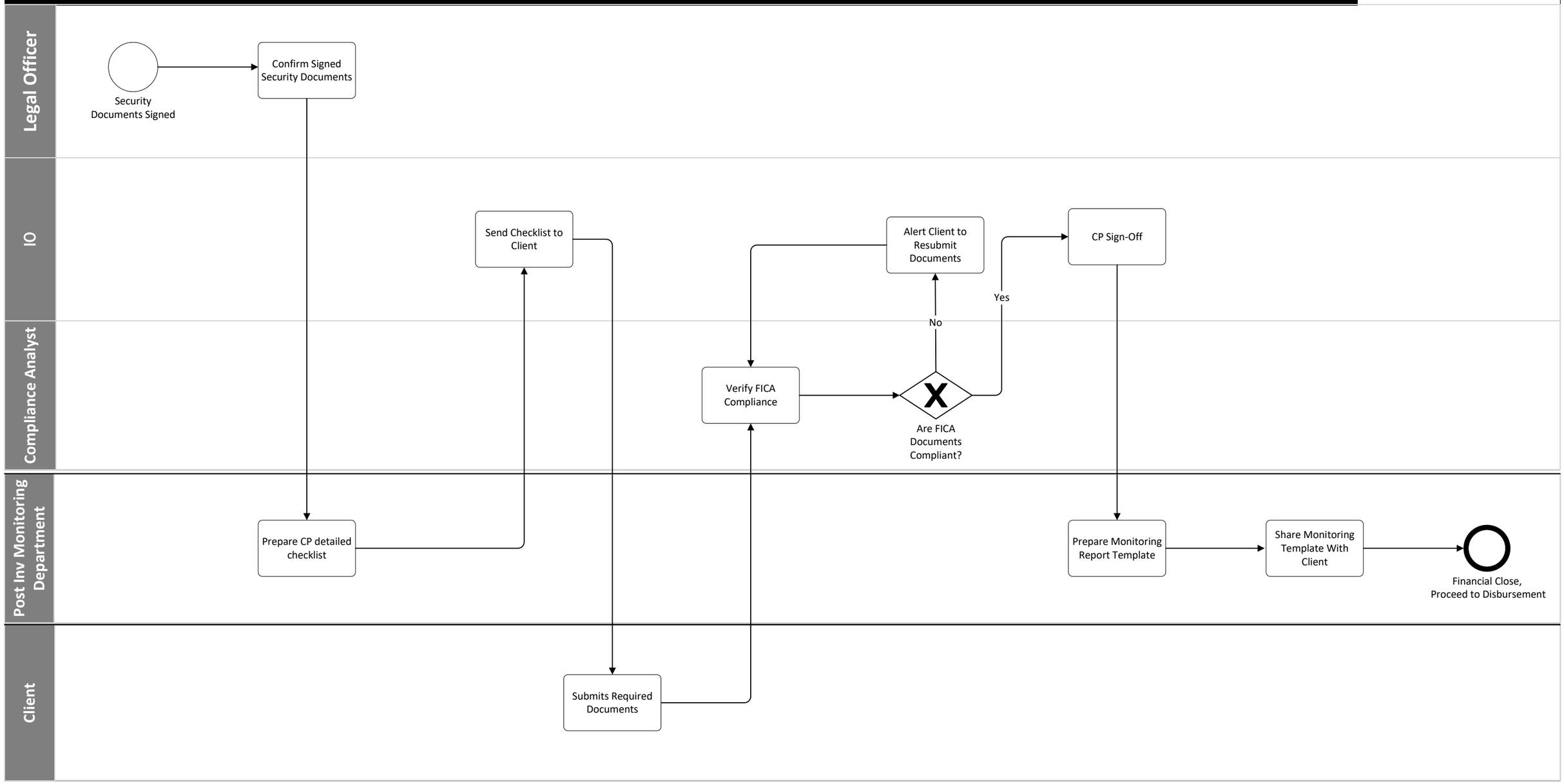

1.2.2 Disbursement

March 2026

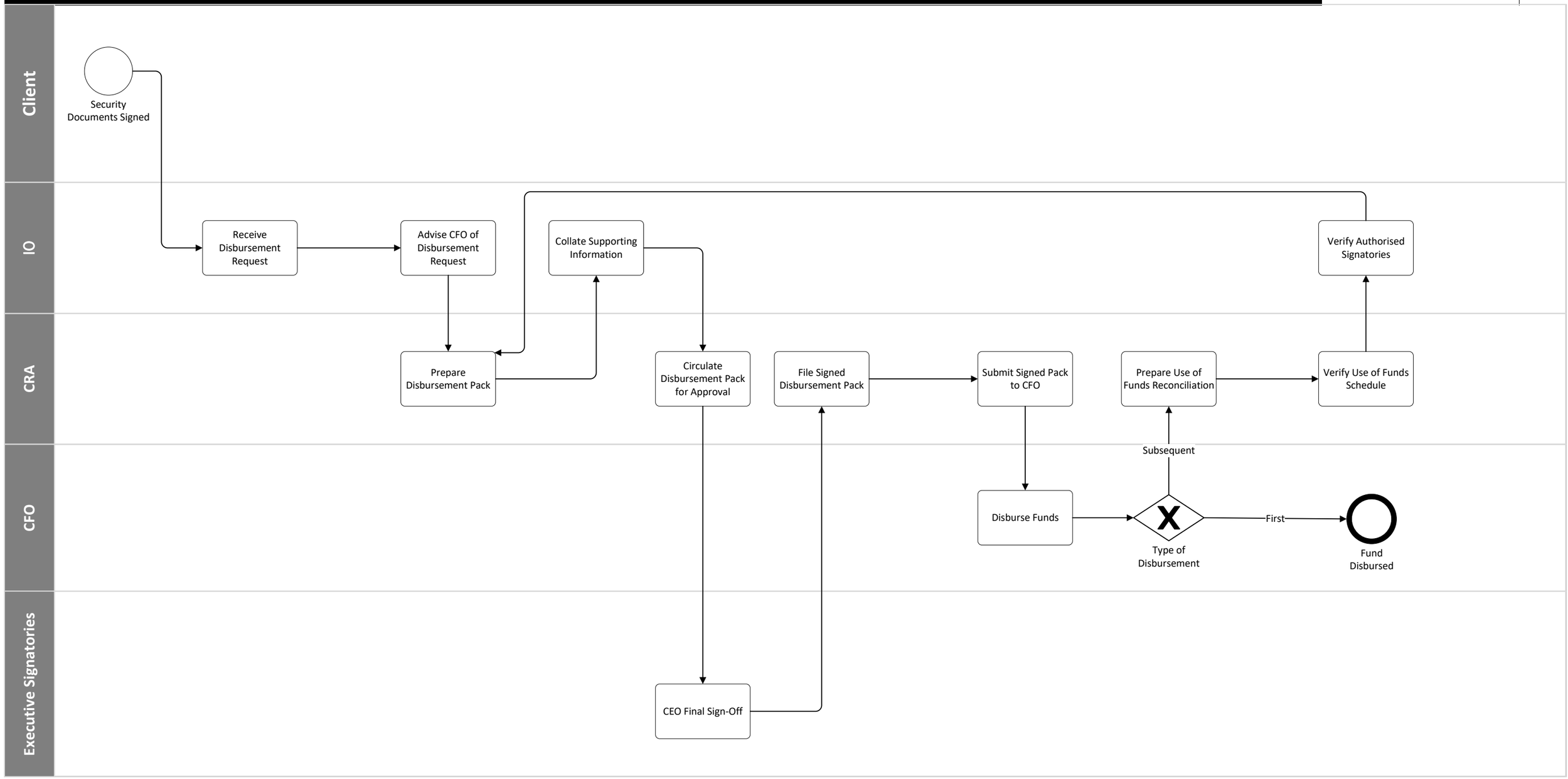

1.3 Post Investment Monitoring

March 2026

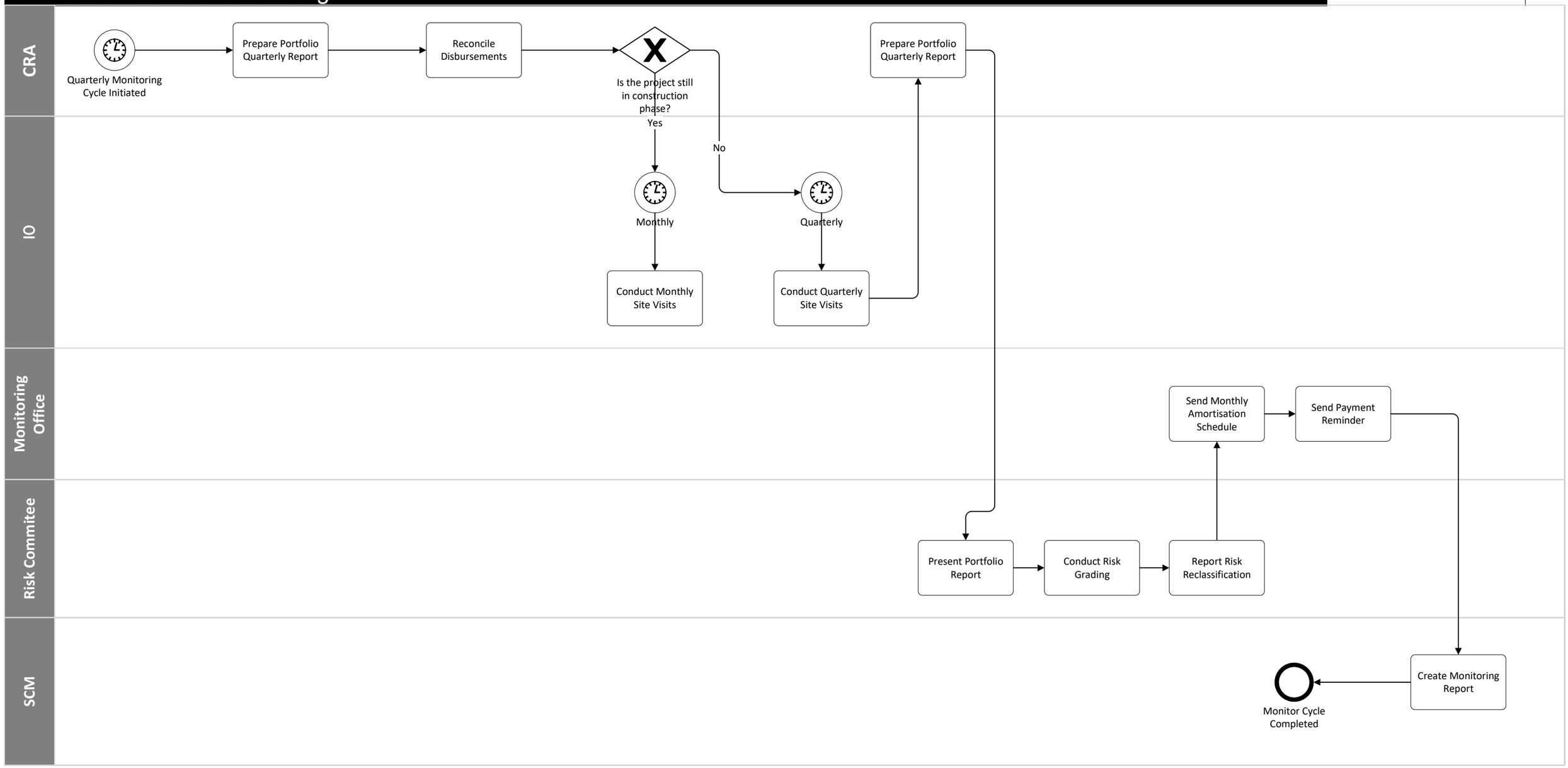

1.4 Handover to Legal Recoveries

March 2026

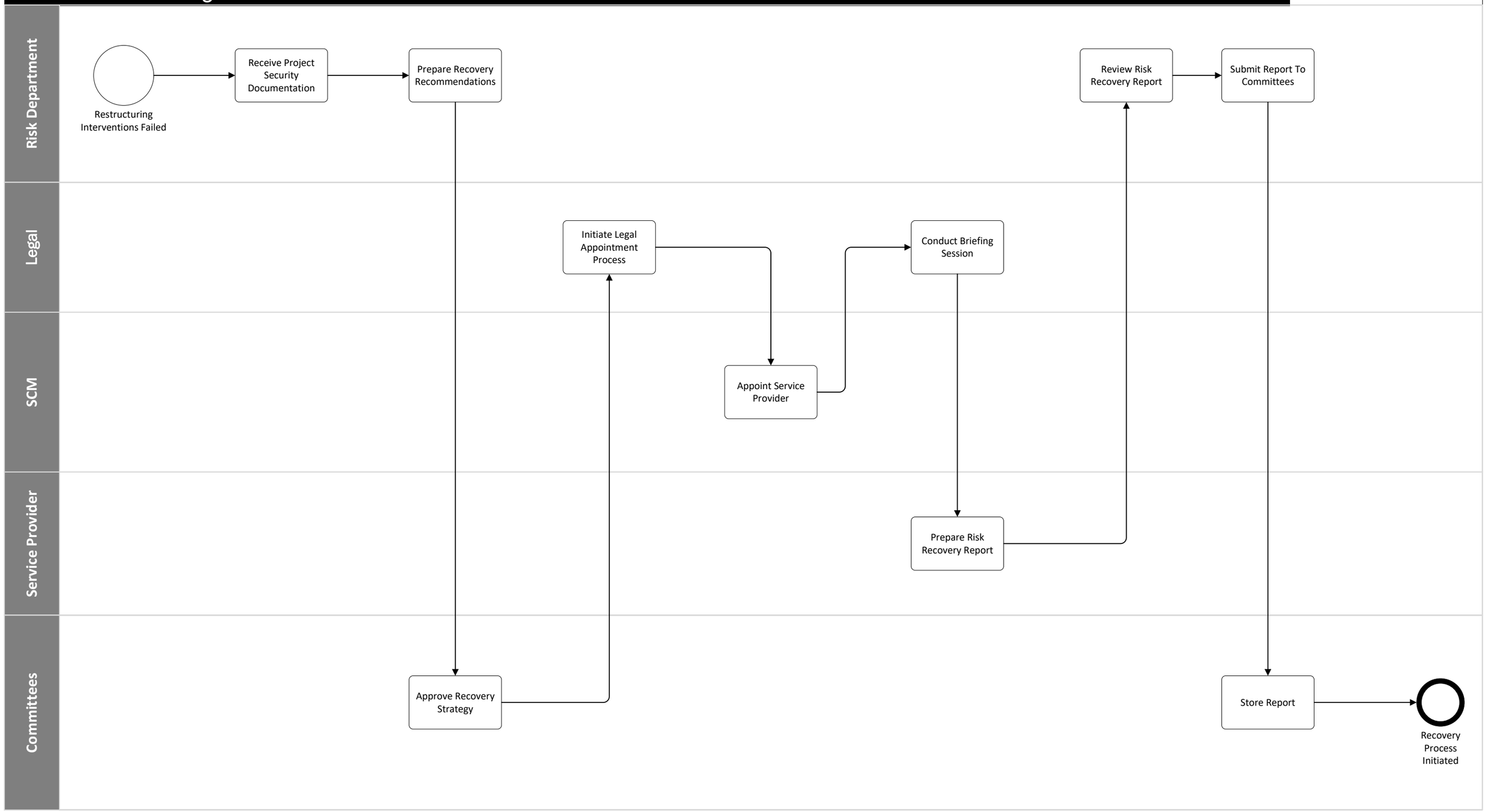

2.1 NDA Review

March 2026

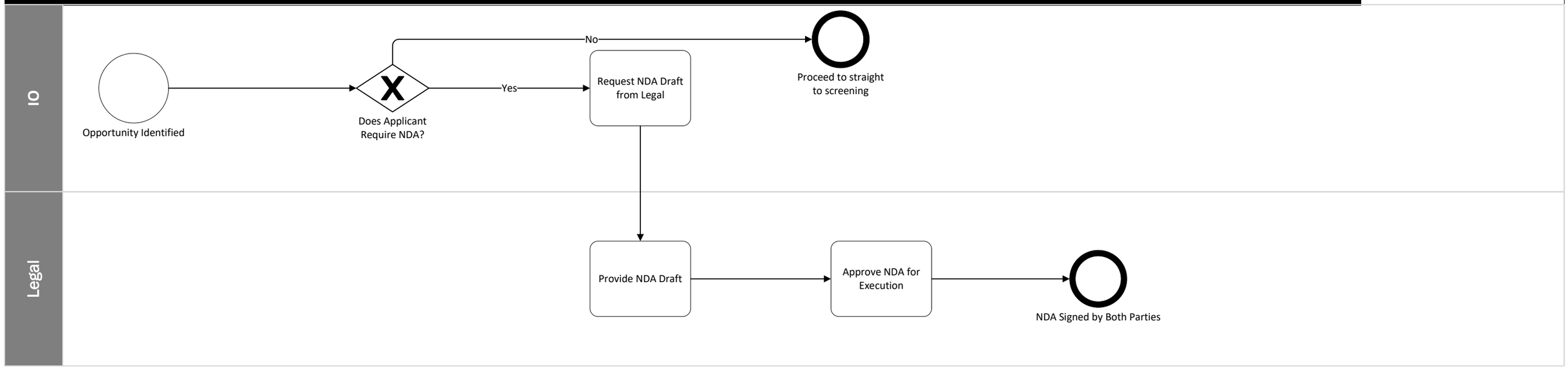

2.2 Preliminary Legal Risk Assessment

March 2026

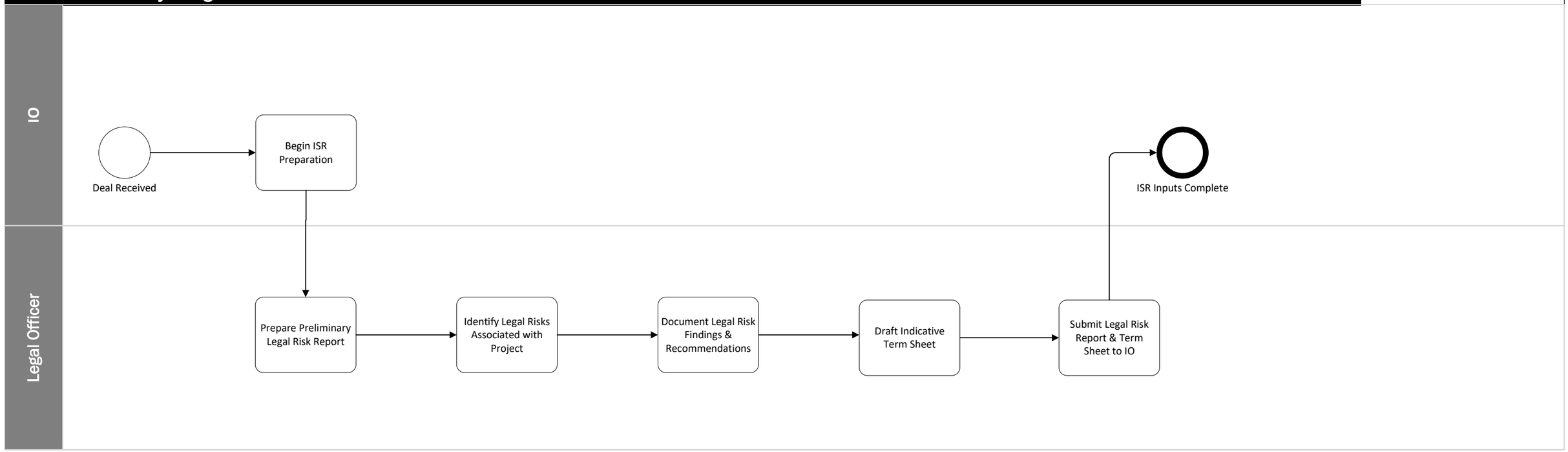

2.3 Legal DD & FAR input

March 2026

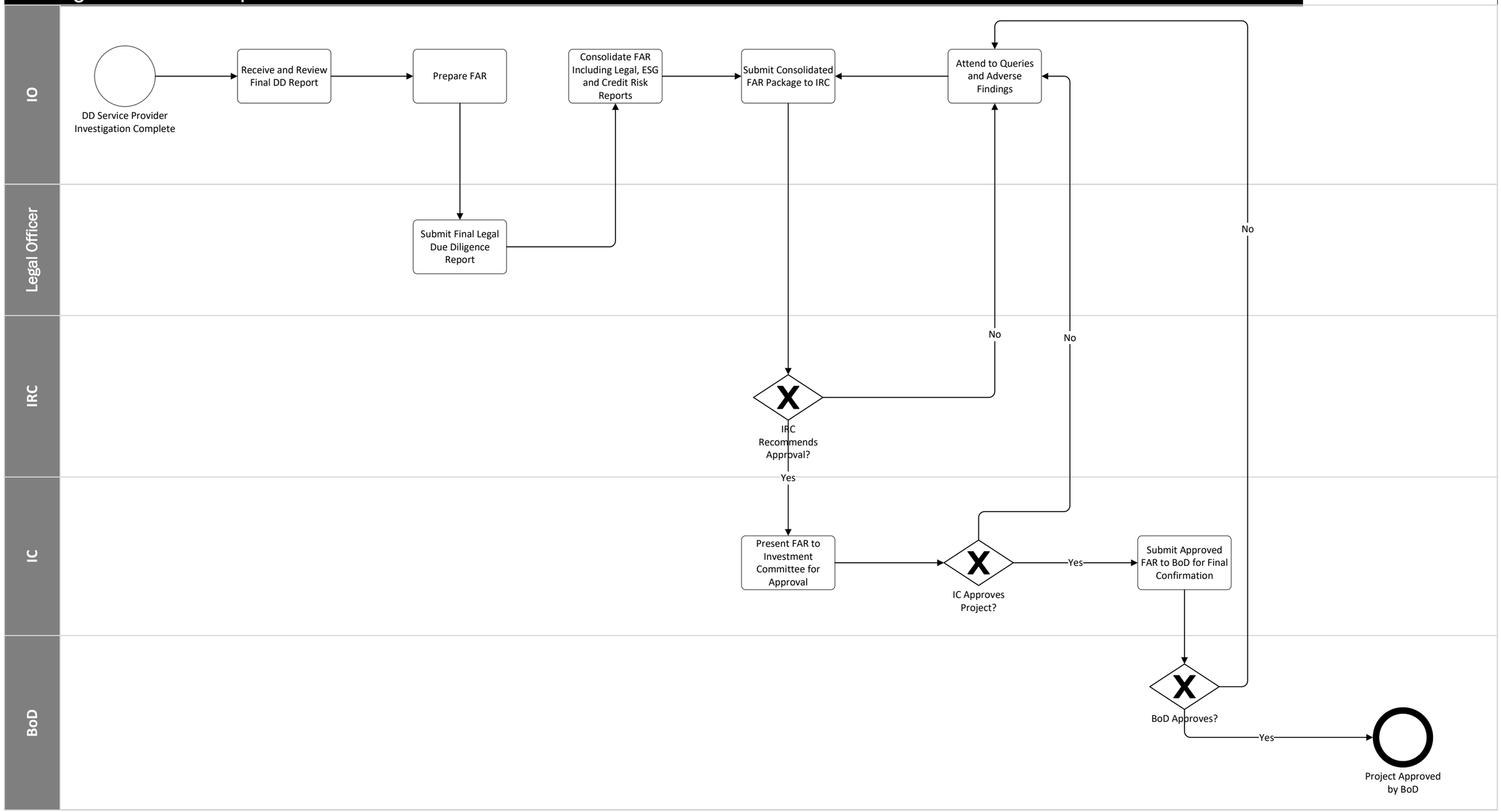

2.4 Contract Drafting & CP verification

March 2026

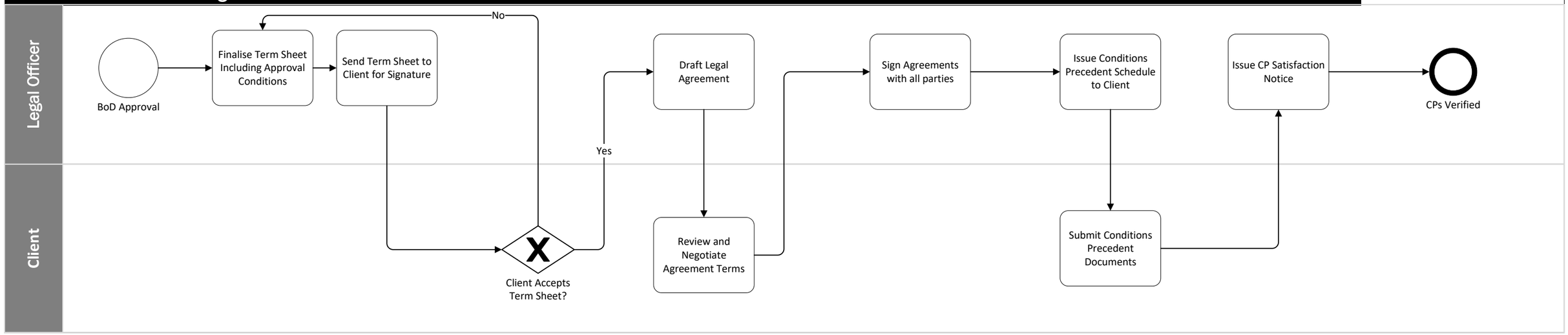

2.5 Breach management & LODs

March 2026

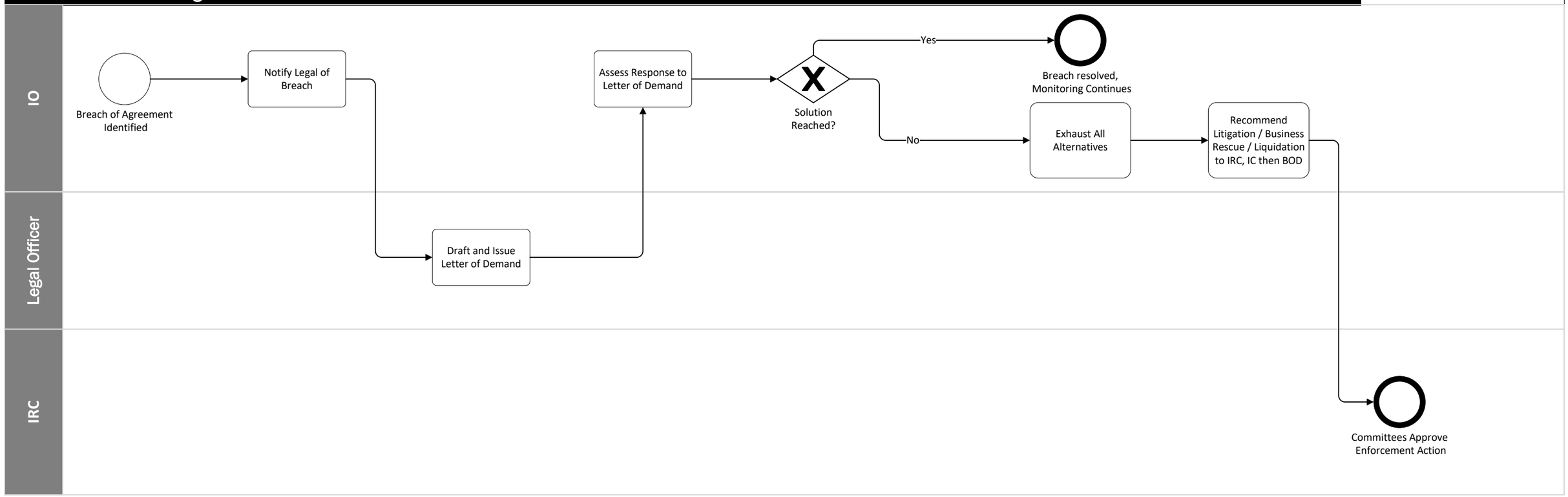

2.6 Litigation & legal recovery

March 2026

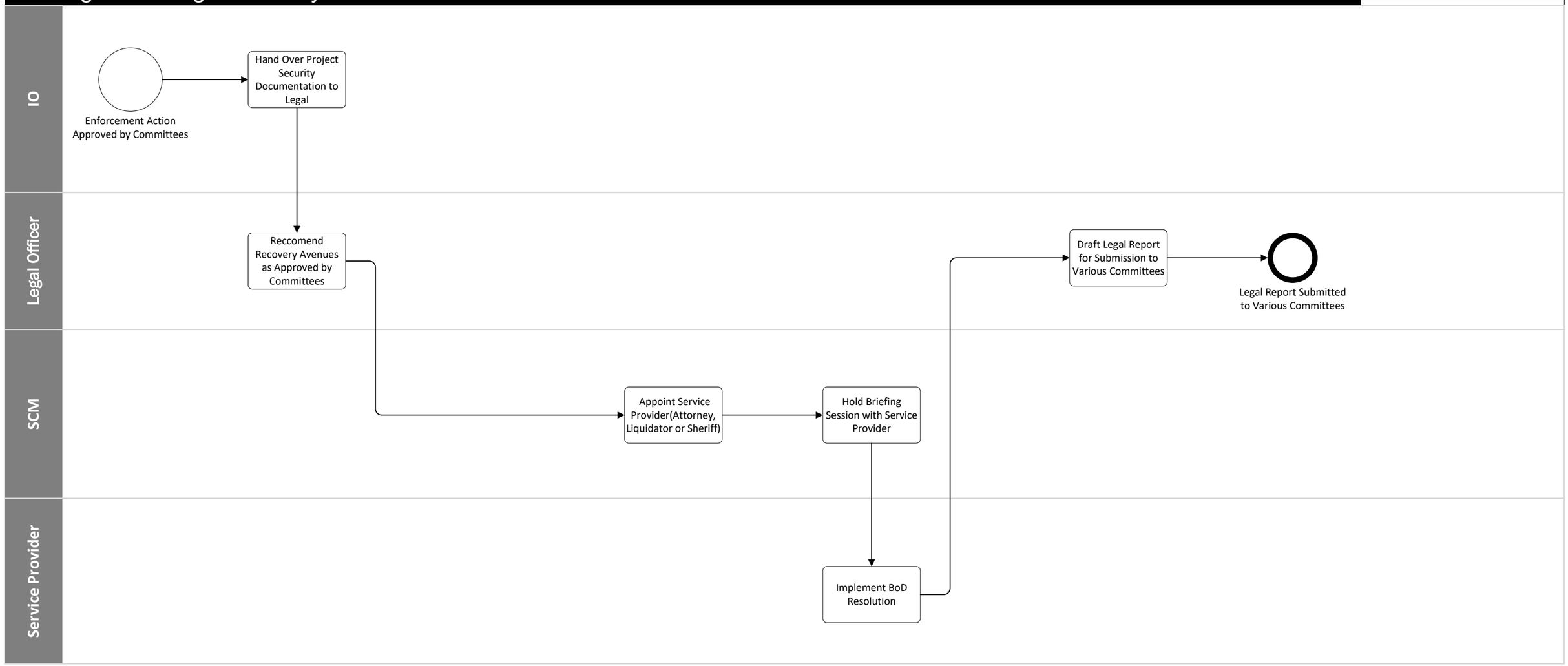

3.1.1 Regulatory Compliance

March 2026

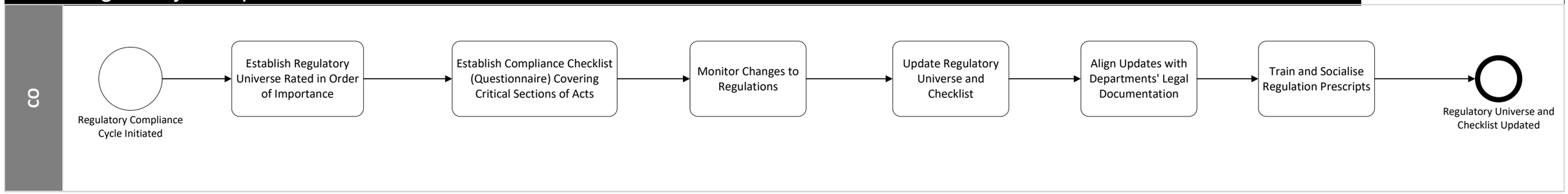

3.2 Policy Compliance

March 2026

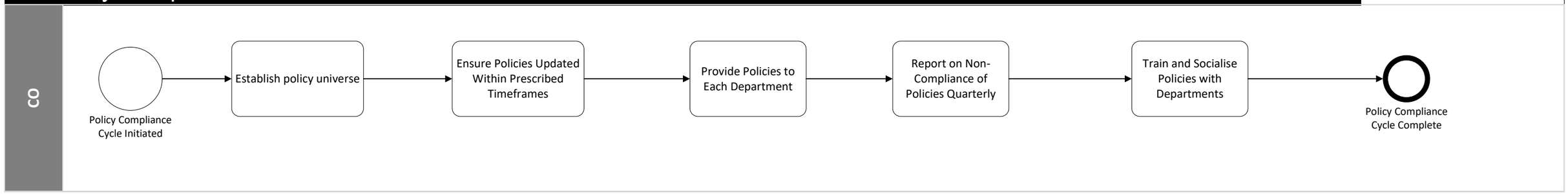

4.1 Enterprise Risk Management

March 2026

5.1 Legal Opinion

March 2026

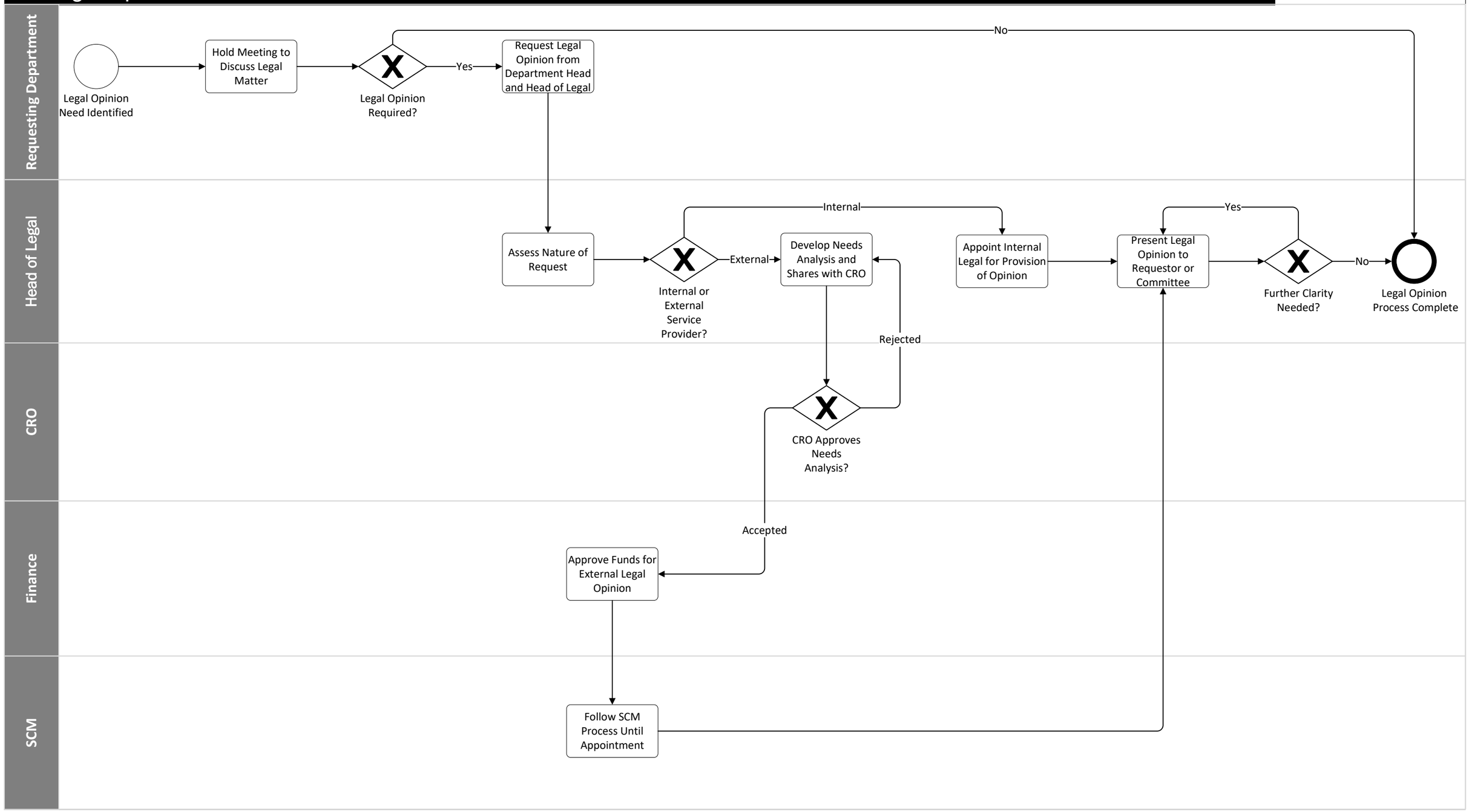

5.2 Policy Drafting

March 2026

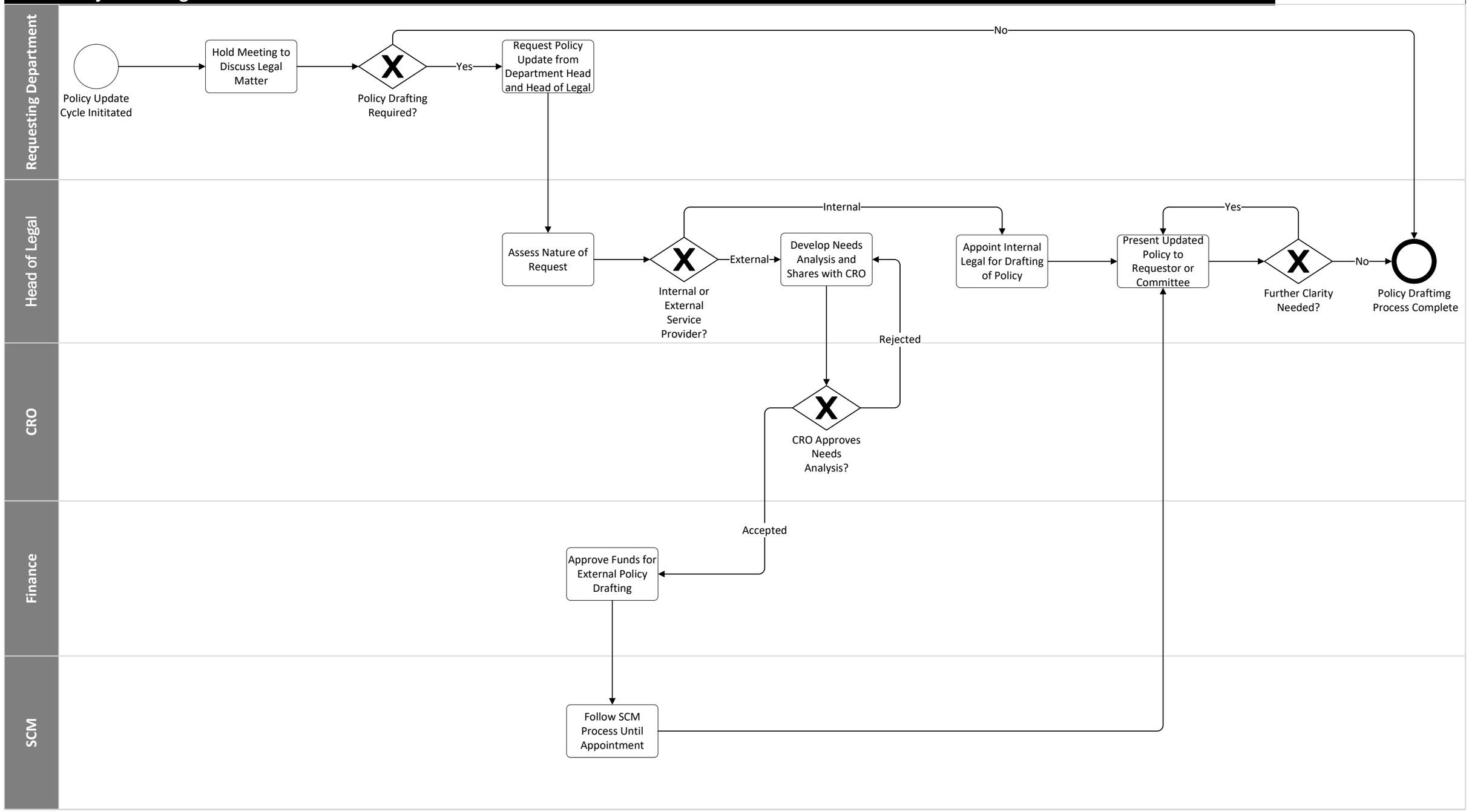

5.3.1 SLA Drafting

March 2026

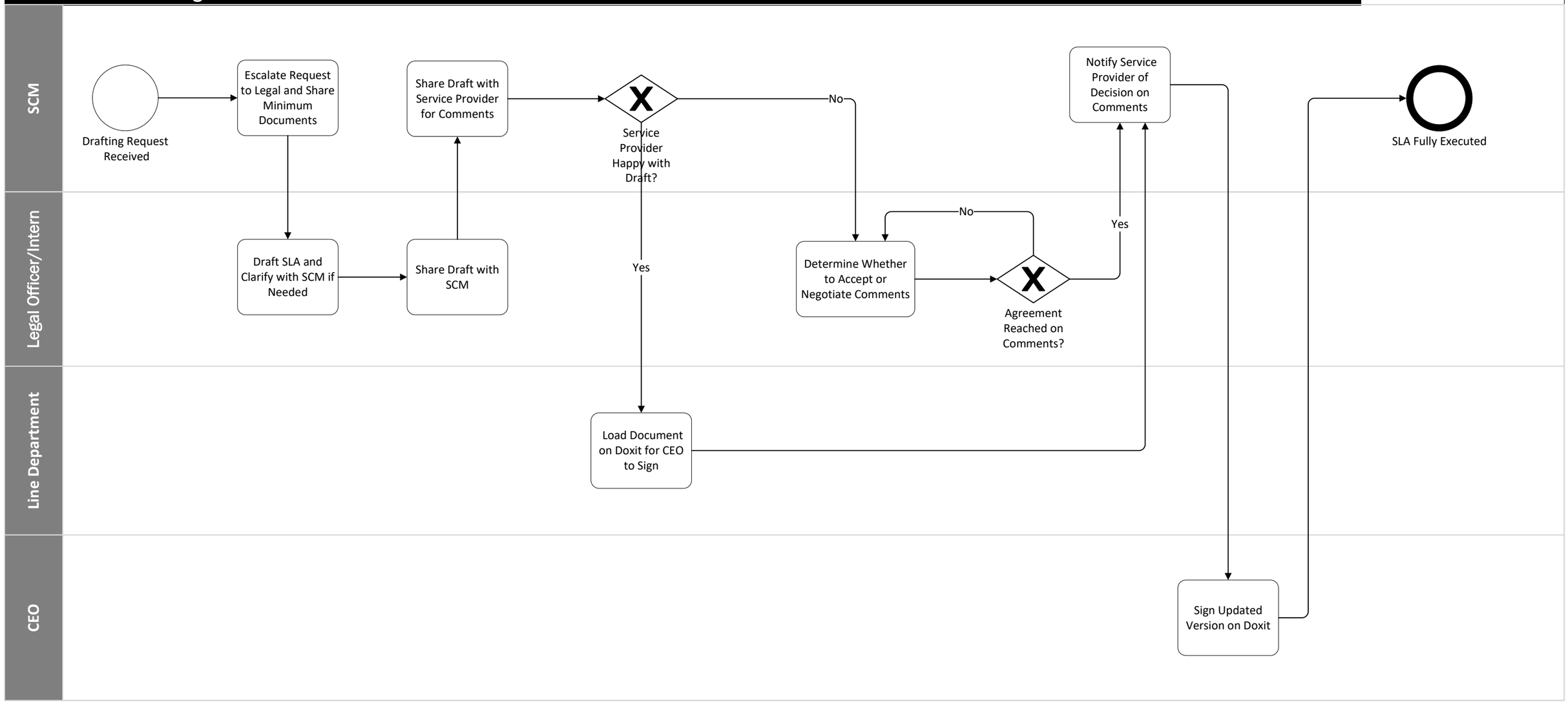

5.3.2 Contract Drafting (MOUs, NDAs, Lease Agreements, etc)

March 2026

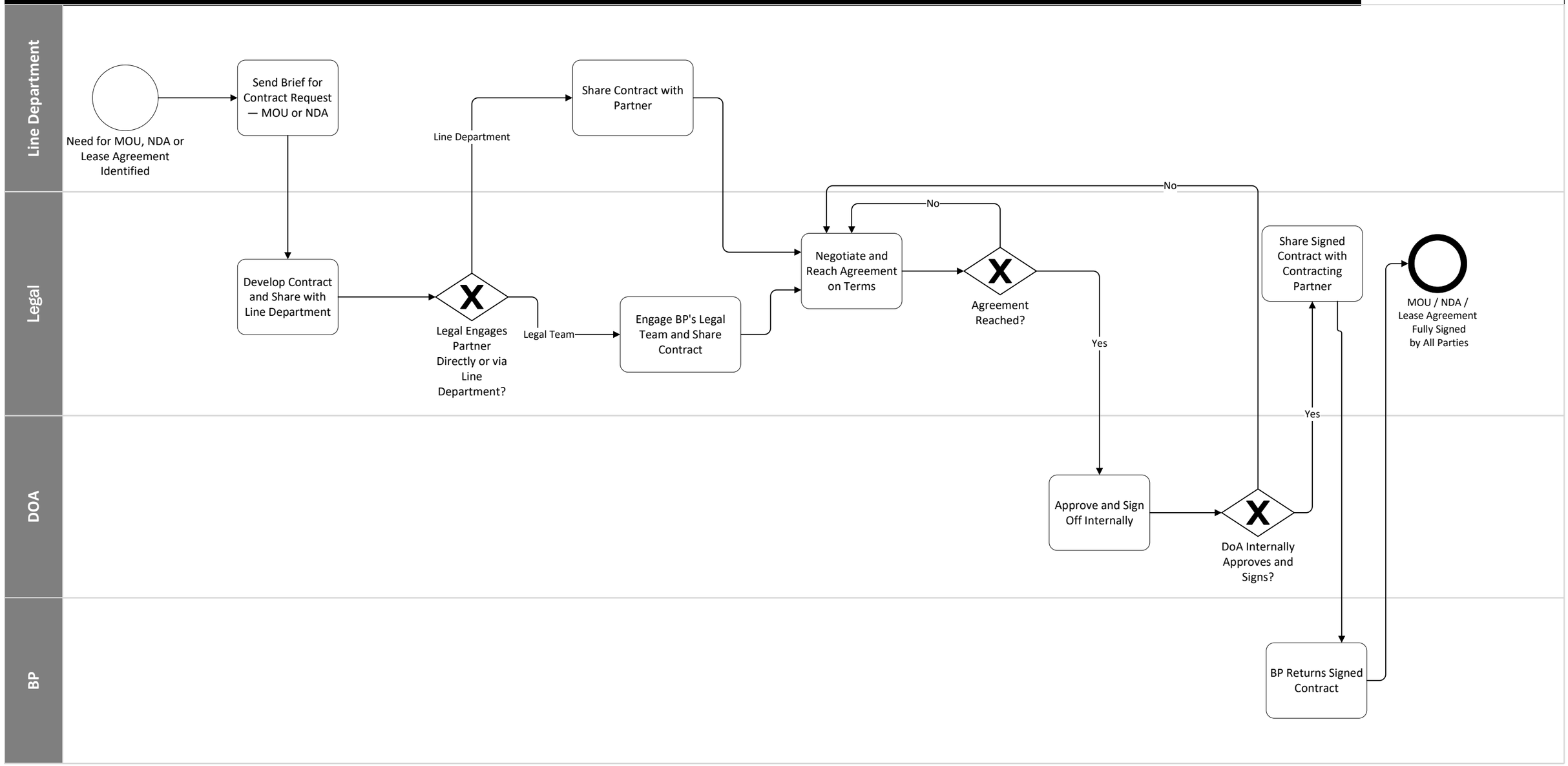

6.1 Quarterly Reporting, Verification and Advisory
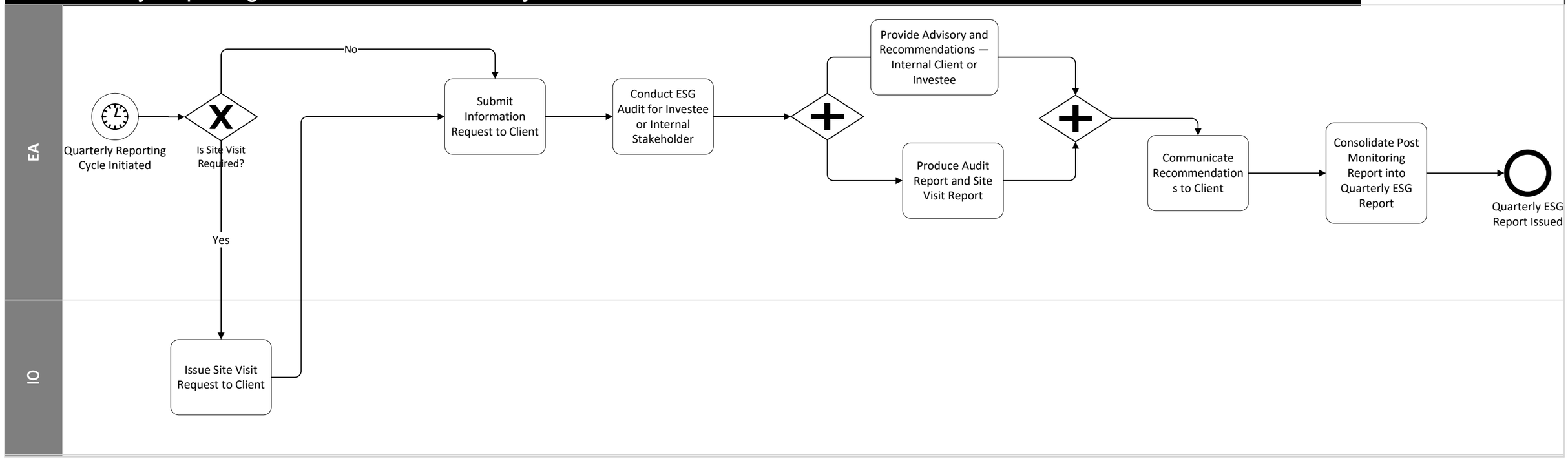
March 2026