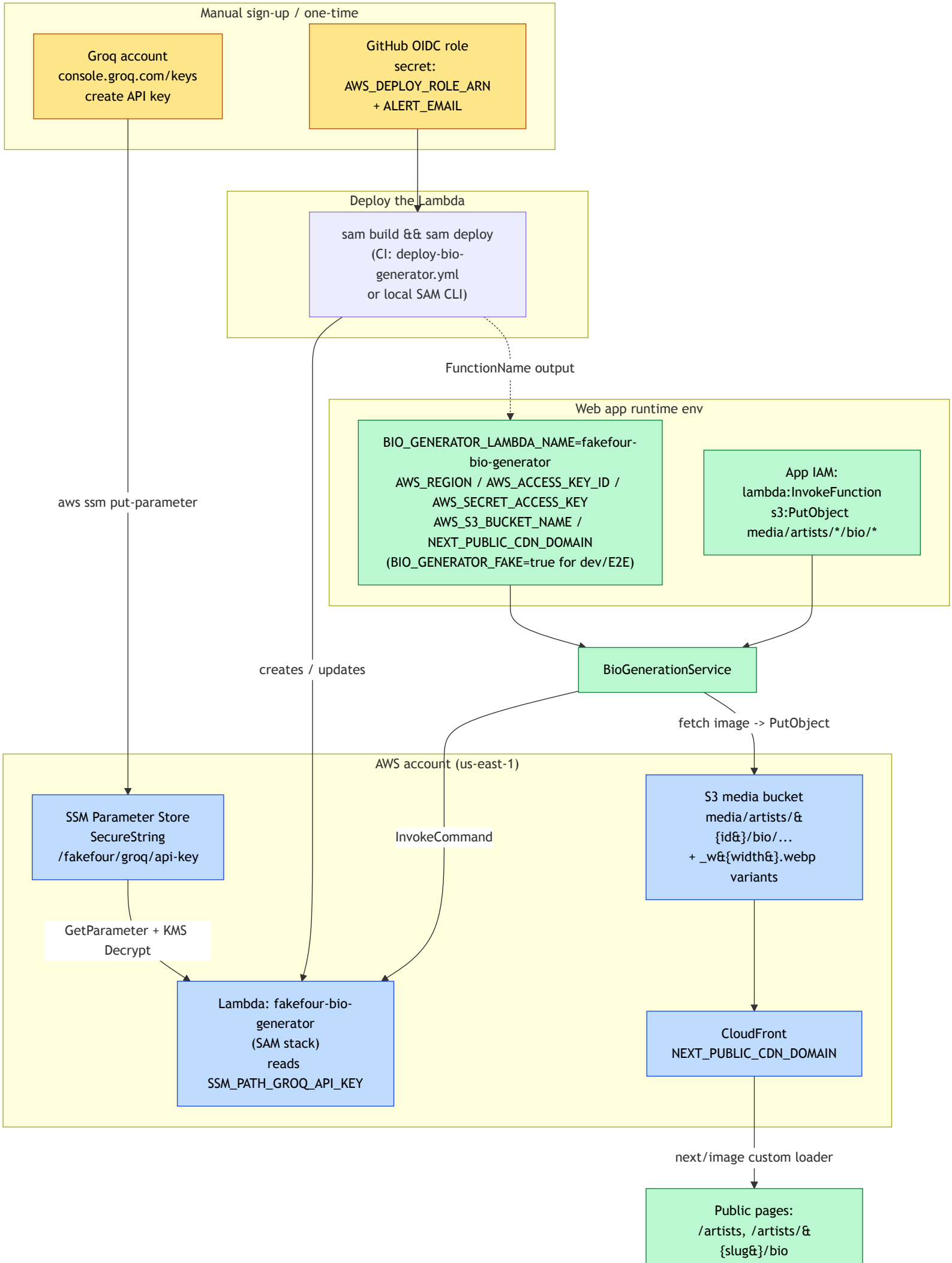
Manual sign-up / one-time
Groq account console.groq.com/keys create API key
GitHub OIDC role secret: AWS_DEPLOY_ROLE_ARN + ALERT_EMAIL
Deploy the Lambda
sam build && sam deploy (CI: deploy-bio-generator.yml or local SAM CLI)
FunctionName output
Web app runtime env
BIO_GENERATOR_LAMBDA_NAME=fakefour-bio-generator AWS_REGION / AWS_ACCESS_KEY_ID / AWS_SECRET_ACCESS_KEY AWS_S3_BUCKET_NAME / NEXT_PUBLIC_CDN_DOMAIN (BIO_GENERATOR_FAKE=true for dev/E2E)
App IAM: lambda:InvokeFunction s3:PutObject media/artists/*/bio/*
aws ssm put-parameter
creates / updates
BioGenerationService
fetch image -> PutObject
AWS account (us-east-1)
SSM Parameter Store SecureString /fakefour/groq/api-key
InvokeCommand
S3 media bucket media/artists/&{id&}/bio/... + _w&{width&}.webp variants
GetParameter + KMS Decrypt
Lambda: fakefour-bio-generator (SAM stack) reads SSM_PATH_GROQ_API_KEY
CloudFront NEXT_PUBLIC_CDN_DOMAIN
next/image custom loader
Public pages: /artists, /artists/&{slug&}/bio