WNDRVR
SUPPORT NETWORK

VXWORKS 7 USING A PROXY AGENT FOR STOP MODE DEBUGGING TUTORIAL, SR0650

Copyright Notice

Copyright © 2022 Wind River Systems, Inc.

All rights reserved. No part of this publication may be reproduced or transmitted in any form or by any means without the prior written permission of Wind River Systems, Inc.

Wind River, Simics, Tornado, and VxWorks are registered trademarks of Wind River Systems, Inc. Helix, Pulsar, Rocket, Titanium Cloud, Titanium Control, Titanium Core, Titanium Edge, Titanium Edge SX, Titanium Server, and the Wind River logo are trademarks of Wind River Systems, Inc. Any third-party trademarks referenced are the property of their respective owners. For further information regarding Wind River trademarks, please see:

www.windriver.com/company/terms/trademark.html

This product may include software licensed to Wind River by third parties. Relevant notices (if any) are provided for your product on the Wind River download and installation portals:

https://delivers.windriver.com/

https://windshare.usa.windriver.com/

Wind River may refer to third-party documentation by listing publications or providing links to third-party websites for informational purposes. Wind River accepts no responsibility for the information provided in such third-party documentation.

Corporate Headquarters

Wind River
500 Wind River Way
Alameda, CA 94501-1153
U.S.A.
Toll free (U.S.A.): +1-800-545-WIND
Telephone: +1-510-748-4100
Facsimile: +1-510-749-2010

For additional contact information, see the Wind River website:

www.windriver.com

For information on how to contact Customer Support, see:

www.windriver.com/support

VxWorks 7 Using a Proxy Agent for Stop Mode Debugging Tutorial, SR0650

12 June 2020

1. WORKFLOW AND LIMITATIONS FOR USING A PROXY AGENT

You can use a proxy agent for stop mode debugging with Workbench, however, there are some things you should be aware of before beginning your debugging.

Workflow

The workflow to use a proxy agent for stop mode debugging is:

1. Boot your VxWorks 7 target.
2. Start the proxy agent on the proxy host, using vx_stopmode_server.
3. Configure the Workbench target connection on the development host.
4. Establish the connection.

For detailed instructions, see Stop Mode Debugging with a Proxy Agent.

Limitations

Using a proxy agent for stop mode debugging has the following limitations:

- The Workbench host and the proxy host must be the same operating system type. That is, both must be Linux hosts or both must be Windows hosts.
- The image path on the Workbench host must be accessible from the proxy host.
- If the proxy host is a Windows host, it must have the same image path as the Workbench host. That is, you must copy the image on the Workbench host to the same directory on the proxy host.

WNDRVR

2. STOP MODE DEBUGGING WITH A PROXY AGENT

Using a proxy agent for stop mode debugging allows you to use Workbench on one host (Linux or Windows) without a direct connection to your target. The target is connected to the Workbench host by way of the proxy agent, which runs on another host (Linux or Windows).

Before You Begin

Before you begin, do the following:

- Configure VxWorks with stop mode debugging support, using the VxWorks image project (VIP) component **INCLUDE_STOP_MODE_AGENT_START**.
- Be familiar with the workflow and limitations described in Workflow and Limitations for Using a Proxy Agent on page 1.

Procedure

1. Boot your target.
2. On the proxy server, start the stop mode server as follows:

```
vx_stopmode_server -S -s TCP::44319
```

   For information about vx_stopmode_server, use the -h option.

3. On your development host, start Workbench, and from the target connection drop-down list, select **New Connection**.

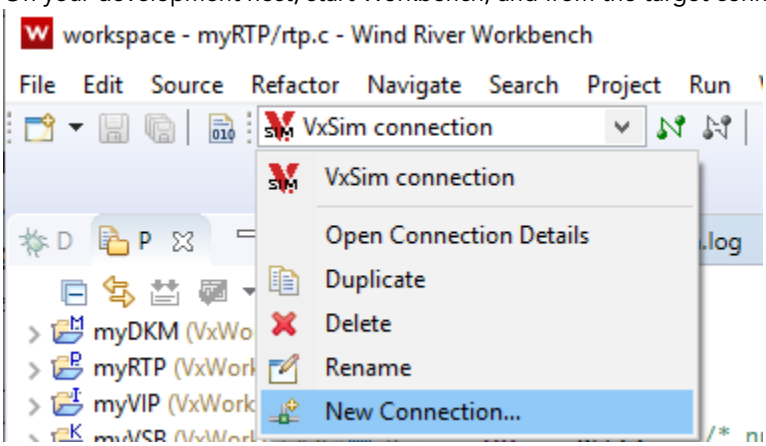

4. In the VxWorks Connection dialog, in the Connection Name field, enter the name for your connection.
5. Set Target Type to **Running Target** or **VxWorks Simulator**.
6. Set Connection Mode to **Stop Mode**.
7. Select the **Network** radio button, and click **Browse**.
8. From the Select Target dialog that has opened, select **VxWorks Stop Mode Server**, and click **OK**.
9. In the **Network** field, after the proxy connection information, add a forward slash, then the connection protocol, the target IP address, and the proxy port (17185).

   For example, if your proxy host connection is TCP:127.0.0.1:44319, and your target connection is UDP:147.11.197.31.17185, then the entry should look like this:

```
Network UDP:147.11.197.31:4439/UDP:147.11.197.31:17185
```

10. For the Kernel Symbol File field, click **Browse**, and select the VxWorks image file (**vxWorks**) from your VIP project's **default** directory.

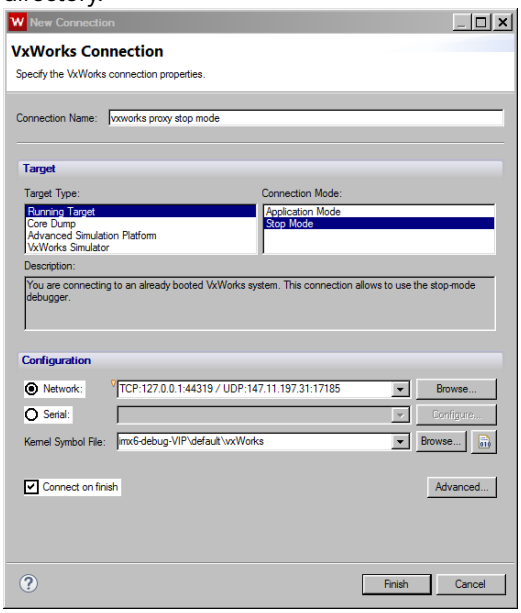

If the stop mode server does not have access to the VxWorks symbol table, you must select **Advanced** and deselect **Enable OS Awareness**.

11. Click **Finish**.

If you have left the **Connect on finish** option selected in the VxWorks Connection dialog, the connection is initiated automatically. If not, select your new connection from the target connection drop-down list.

The debugger attaches to the VxWorks system.