What is the net export position of each region by hour?

Status: **ready**

Data

This report is derived from the following semantic surface in ClickHouse: `semantic.daily_region_dispatch`, reconciled to one row per settlement interval and region, providing regional demand, dispatch, interchange, available generation, excess generation, and regional FCAS enablement fields.

Note

Results are generated from the current semantic layer in ClickHouse. If the warehouse does not yet contain full market history, the answer reflects the available window rather than authoritative all-time history.

Explanation

Top row: hour_start=2026-03-02 04:00:00, REGIONID=NSW1, avg_net_interchange_mw=-939.8. Returned 1,220 rows. The mean of `avg_net_interchange_mw` across the result set is 18.784.

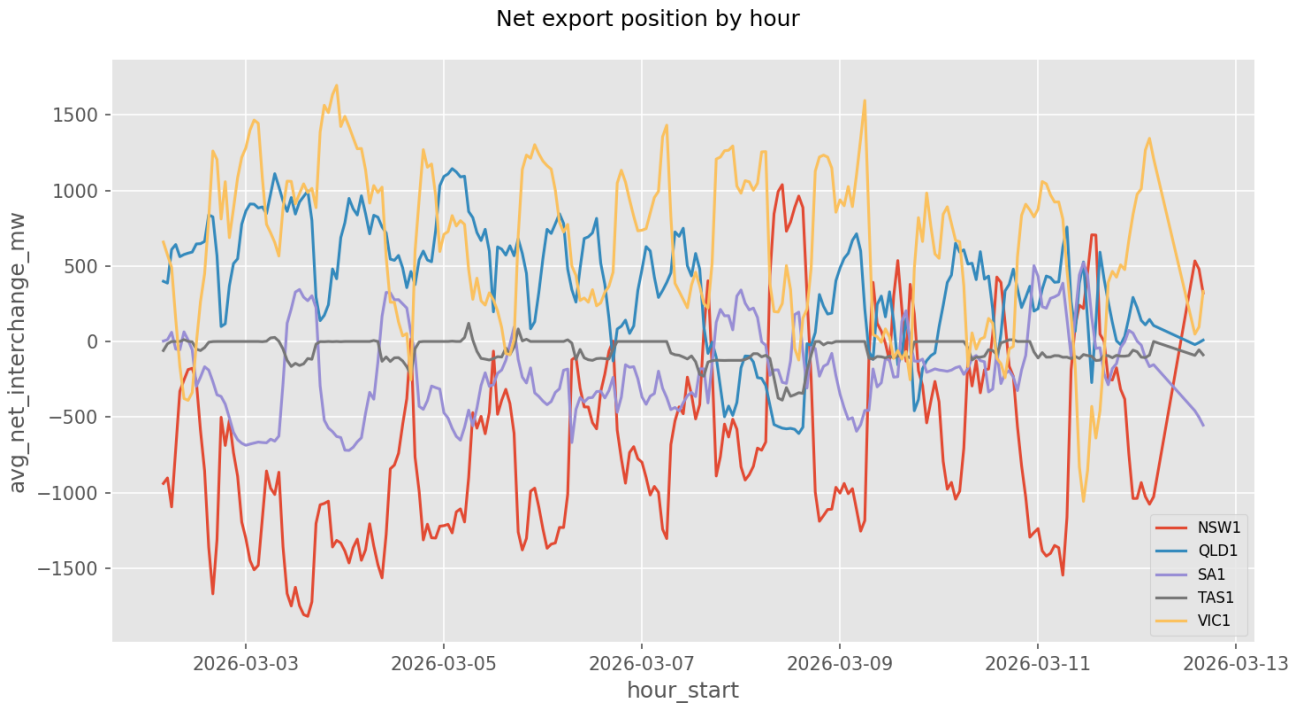

Result Preview

hour_start	REGIONID	avg_net_interchange_mw
2026-03-02 04:00:00	NSW1	-939.8
2026-03-02 04:00:00	QLD1	398.46
2026-03-02 04:00:00	SA1	2.67
2026-03-02 04:00:00	TAS1	-60.0
2026-03-02 04:00:00	VIC1	658.19
2026-03-02 05:00:00	NSW1	-903.15
2026-03-02 05:00:00	QLD1	386.34
2026-03-02 05:00:00	SA1	11.95
2026-03-02 05:00:00	TAS1	-15.0
2026-03-02 05:00:00	VIC1	572.89

hour_start	REGIONID	avg_net_interchange_mw
2026-03-02 06:00:00	NSW1	-1094.71
2026-03-02 06:00:00	QLD1	608.28

SQL

```
WITH

region_dispatch AS (
    SELECT
        SETTLEMENTDATE,
        REGIONID,
        avg(RRP) AS RRP,
        avg(TOTALDEMAND) AS TOTALDEMAND,
        avg(DEMANDFORECAST) AS DEMANDFORECAST,
        avg(DISPATCHABLEGENERATION) AS DISPATCHABLEGENERATION,
        avg(NETINTERCHANGE) AS NETINTERCHANGE,
        avg(AVAILABLEGENERATION) AS AVAILABLEGENERATION,
        avg(EXCESSGENERATION) AS EXCESSGENERATION,
        avg(RAISE6SECDISPATCH) AS RAISE6SECDISPATCH,
        avg(RAISE60SECDISPATCH) AS RAISE60SECDISPATCH,
        avg(RAISE5MINDISPATCH) AS RAISE5MINDISPATCH,
        avg(RAISEREGLOCALDISPATCH) AS RAISEREGLOCALDISPATCH,
        avg(LOWER6SECDISPATCH) AS LOWER6SECDISPATCH,
        avg(LOWER60SECDISPATCH) AS LOWER60SECDISPATCH,
        avg(LOWER5MINDISPATCH) AS LOWER5MINDISPATCH,
        avg(LOWERREGLOCALDISPATCH) AS LOWERREGLOCALDISPATCH
    FROM semantic.daily_region_dispatch
    GROUP BY SETTLEMENTDATE, REGIONID
)

SELECT
    toStartOfHour(SETTLEMENTDATE) AS hour_start,
    REGIONID,
    round(avg(NETINTERCHANGE), 2) AS avg_net_interchange_mw
FROM region_dispatch
GROUP BY hour_start, REGIONID
ORDER BY hour_start, REGIONID
```