brewnok

IT SERVICES & DIGITAL MARKETING CONSULTANCY

(+91) 7439762782 | admin@brewnok.com | https://brewnok.com

brewnok

IT Services

IT Services We Provide

Software Development

Website Development

Quality Assurance

Observability and Data Analytics

Database Administration

Automation Solutions

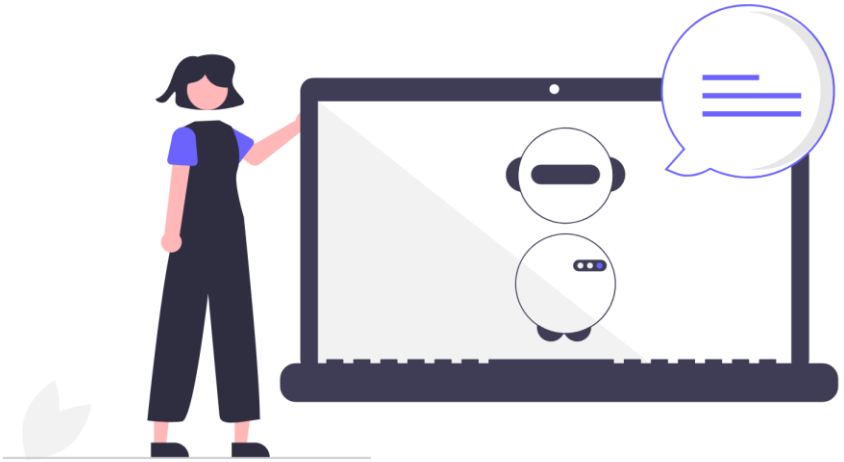

Software Development

How it helps?

Software can significantly benefit your business by streamlining operations, increasing productivity, and supporting growth. It helps you automate repetitive tasks, reduce human error, and optimize workflows, leading to more efficient use of resources. Tailored software also scales with your business needs, allowing you to adapt to changing demands and market conditions. By integrating specialized tools like CRM systems or automation platforms, custom software enhances decision-making, improves customer relationships, and drives innovation, ultimately giving your business a competitive edge.

What do we offer?

- **CRM (Customer Relationship Management) Systems**
- **ERP (Enterprise Resource Planning)**
- **Project Management Tools**
- **HR & Payroll Software**
- **Marketplace Development**
- **POS (Point of Sale) Systems**
- **Subscription-Based Platforms**
- **Progressive Web Apps (PWA)**
- **Mobile Applications (iOS & Android)**
- **SaaS (Software as a Service) Solutions**
- **Booking & Scheduling Apps**
- **Healthcare Management Systems**
- **FinTech & Payment Processing Software**
- **Education & E-learning Platforms**
- **Real Estate & Property Management**
- **Hospitality Management Systems**
- **AI & Machine Learning Solutions**
- **Chatbots & Virtual Assistants**

Website Development

How it helps?

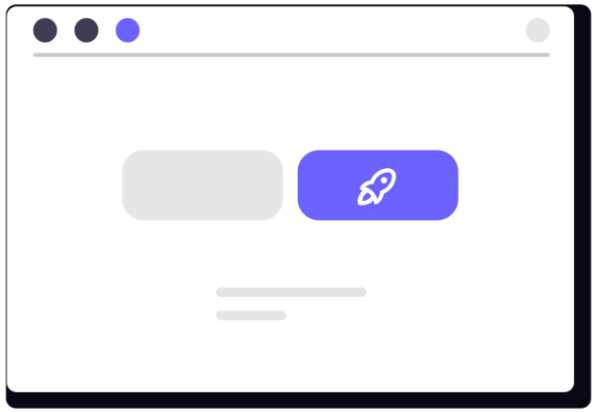

A well-designed website can greatly benefit your business by enhancing your online presence and making it easier for customers to find and engage with you. It serves as a 24/7 platform for showcasing your products or services, improving accessibility, and building trust with your audience. A website allows for seamless customer interactions, whether it's through online inquiries, purchases, or support. It also helps boost credibility, improve brand visibility, and attract a wider audience, driving traffic and generating leads. Ultimately, a website is a powerful tool for growth, marketing, and customer relationship management.

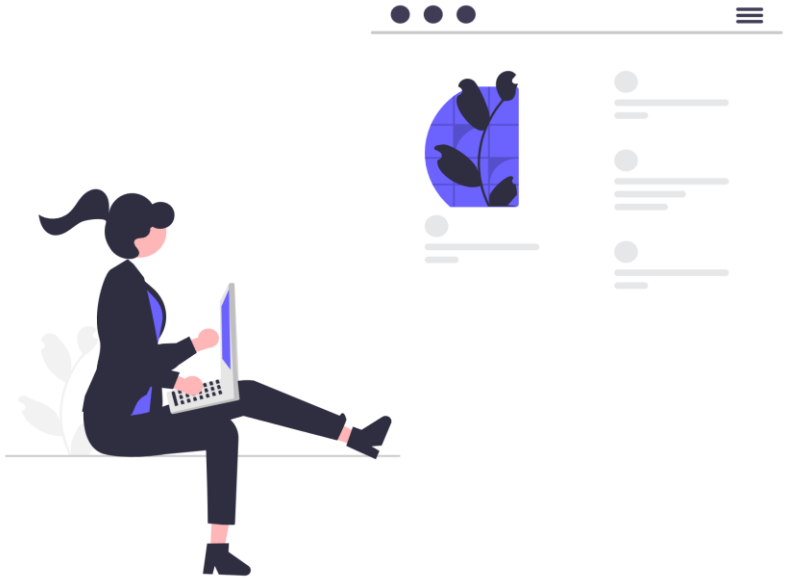

What do we offer?

- **Business Websites**
- **E-Commerce Websites**
- **Landing Pages**
- **Web Applications**
- **Corporate / Informational Websites**
- **Booking & Reservation Websites**
- **Educational Websites**
- **Webservice (API, xAPI, cAPI) Development**

Quality Assurance

How it helps?

Quality assurance (QA) helps your business by ensuring that your products or services meet the highest standards of performance, reliability, and customer satisfaction. Through thorough testing and evaluation, QA identifies and resolves potential issues before they reach your customers, preventing costly mistakes and negative feedback. It enhances the overall user experience, ensuring that your software, website, or product functions seamlessly and consistently. By maintaining high-quality standards, QA helps build trust, improve efficiency, and protect your brand's reputation, ultimately contributing to long-term success and customer loyalty.

What do we offer?

- **Performance Testing & Engineering**
- **Scalability Testing**
- **Sanity Testing**
- **Cloud Migration Baseline Testing**
- **Synthetic Uptime Monitor**
- **Automation Testing**
- **Chaos Engineering & Reliability Testing**

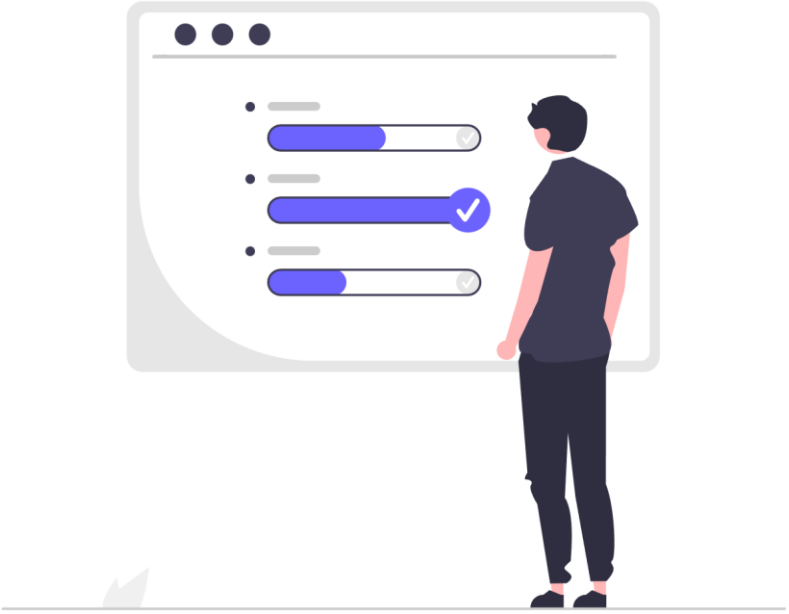

Observability & Data Analytics

How it helps?

Observability and data analytics help your business by providing deep insights into your systems, operations, and customer behavior, allowing you to make informed decisions. Observability ensures that you can monitor and track the health of your applications, infrastructure, and workflows in real time, helping you quickly detect and resolve issues before they impact performance. Data analytics, on the other hand, helps you make sense of vast amounts of data, uncover trends, optimize processes, and predict future outcomes. Together, they enable you to improve efficiency, reduce downtime, enhance customer experiences, and drive smarter business strategies based on actionable insights.

What do we offer?

- **End-To-End visibility of Software / Website leveraging**
- **Financial insights**
- **Infrastructure monitoring**
- **Up-Time monitoring**
- **Webservice monitoring**
- **Business insights**

Database Administration

How it helps?

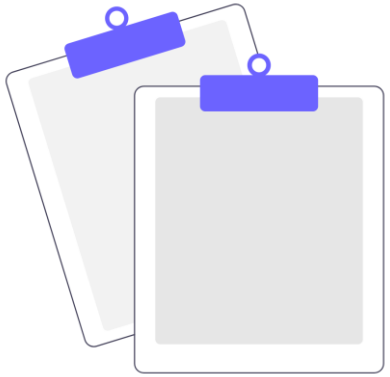

Database administration helps your business by ensuring that your data is organized, secure, and easily accessible. A skilled DBA optimizes database performance, making sure it runs smoothly and efficiently, which helps reduce downtime and increases productivity. They also implement robust security measures to protect sensitive data from unauthorized access and potential breaches. By regularly maintaining and backing up databases, DBAs ensure that critical business information is preserved and recoverable in case of an issue. Additionally, they help scale your databases as your business grows, ensuring that your data management system remains reliable, secure, and responsive to your needs.

What do we offer?

- **Database Setup & Configuration**
- **Performance Optimization**
- **Backup & Recovery Management**
- **Security & Access Control**
- **Database Monitoring & Health Checks**
- **High Availability & Scalability**
- **Data Migration & Integration**
- **Disaster Recovery & Failover Planning**
- **Cloud Database Administration**
- **Compliance & Regulatory Adherence**

Automation Solutions

What we do?

Automation solutions help your business by streamlining repetitive tasks, reducing manual effort, and increasing efficiency. By automating routine processes, business can focus on higher-value work, which boosts productivity and accelerates project timelines. Automation helps minimize errors and inconsistencies, ensuring more reliable and accurate results. It also supports scalability, allowing your business to handle more tasks or transactions without a proportional increase in resources. Whether it's automating customer interactions, inventory management, or data entry, automation solutions improve operational efficiency & reduce costs.

What do we offer?

- **Business Process Automation (BPA)**
- **Robotic Process Automation (RPA)**
- **IT Process Automation (ITPA)**
- **Workflow Automation**
- **CI / CD Automation**
- **Data Processing & ETL Automation**
- **Cloud Automation & Orchestration**
- **Customer Support & Chatbot Automation**
- **Marketing & Sales Automation**
- **Document & Report Automation**
- **Security & Compliance Automation**
- **Inventory & Supply Chain Automation**

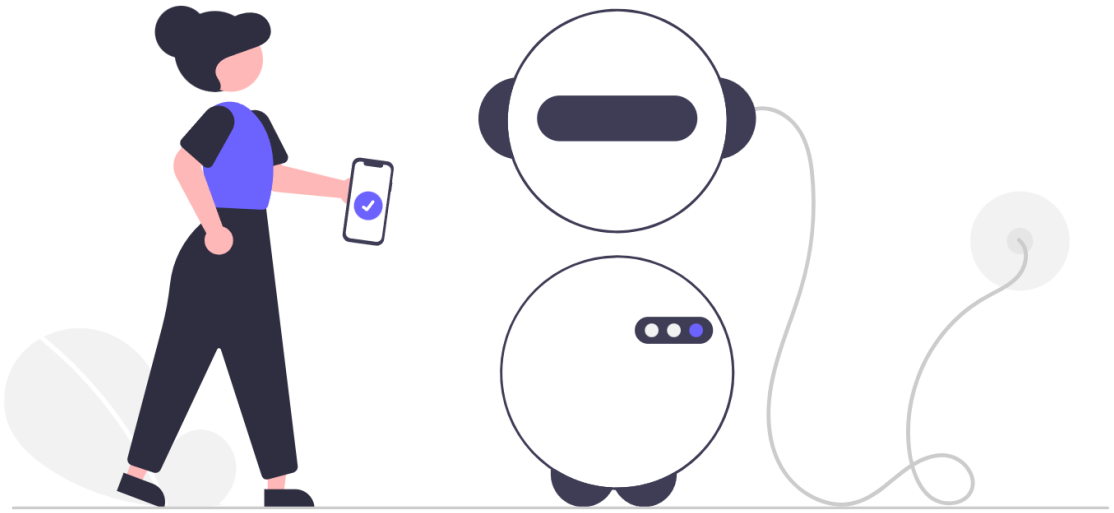

Our Technical Expertise

Software Development	Website Development	Quality Assurance	Observability & Data Analytics	Database Administration	Automation Solution
Full-stack development	Responsive web design	Manual & automated testing	Real-time monitoring	Database tuning & optimization	End-to-end automation
Agile methodologies	Front-end & back-end architecture	Performance testing	Big data analysis	Cloud & on-premise DB management	CI / CD Pipeline
Cloud-native solutions	E-commerce & CMS platforms	Continuous integration	Custom dashboards	Data migration & replication	Robot Process Automation (RPA)
Microservices architecture	Web app performance optimization	Test-driven development	Machine learning integration	Database security & backups	Workflow automation
API development & integration	Custom web applications	Cross-browser testing	Predictive analytics	Data warehousing & reporting	DevOps automation
DevOps practices	Progressive web apps (PWA)	Security & compliance testing	Data visualization & reporting	High availability & disaster recovery	Alerting process

Our Technical Skills

we have strong grip on below skillsets

and many more....

Want a quote?

Visit : https://brewnok.com

or directly contact us via
WhatsApp / Email / Social Media

(+91) 7439762782
admin@brewnok.com

@brewnok

Thank You!