lowCortisol

Jun Jie Li (PM), Shafin Kazi, Lucas Zheng, Kyle Liu

SHIP DATE: 2026-04-20

[Find My **OSHI** !!!]

It’s the big 26, and you don’t have a fav VTuber? Look no further! Take a quiz, find your Oshi, view their stats and make a post to share your opinion! Every VTuber will have a page displaying a photo of their model, a link to their channel, their subscriber count, video count, total/average likes/comments, etc. If they stream, data from their YouTube streams will be displayed, including information on their chatter data (how many unique chatters, unique messages) and their superchat data (unique superchats, revenue by superchats).

COMPONENTS:

__init__.py:

```
      Description:
      - handles database connection
      - allows for display of html pages
```

auth.py:

```
      Description:
      - handles login/register logic
```

home.html:

```
      Description:
      - homepage
      - shows description of:
            - aim of the website
            - examples of VTubers
```

header.html:

```
      Description:
      - base for all other pages
      - contains a header with links to:
            - login / register if not signed in
            - logout if signed in
            - home page
```

- search bar

login.html:

Description:
- allows users to log into their accounts
- throws error if:
    - account doesn’t exist
    - incorrect password
- visible link to register page

register.html:

Description:
- allows users to create an account
- will throw error if:
    - username already exists in db
    - password response doesn’t match with confirm password response

profile.html:

Description:
- displays VTuber channel name, stats and profile picture
- has a section to post user’s opinion on the VTuber

quiz.html:

Description:
- not a really a quiz but
- goal: to find your VTuber
- first choose your favorite stats and rank them from low, medium or high
- they are banned chatters, subscriber count, unique chatters, etc.
- when there are x number of channels left, elimination happens (you get to choose who goes on as you see their stats listed)

DATASETS USED:

VTuber 1B Elements: Live Chat Statistics - https://www.kaggle.com/datasets/uetchy/vtuber-livechat-elements

VTuber Data - https://www.kaggle.com/datasets/maliqr/vtuber-like-views-and-subscriber-data

DATABASES:

Users		
TEXT	username	**PK**
TEXT	password	

VTubers		
TEXT	channel_id	**PK**
TEXT	channel_name	
TEXT	profile_image_url	
INT	channel_url	
INT	agency	
INT	total_subscriber_count	
INT	total_videos	
INT	total_views	
INT	total_likes	
INT	total_comments	
INT	avg_views	
INT	avg_likes	

Chats		
TEXT	channel_id	**FK**

TEXT	period	**PK**
INT	member_chats	
INT	unique_chatters	
INT	banned_chatters	
INT	deleted_chats	

Superchats		
TEXT	channel_id	**FK**
TEXT	period	**PK**
INT	super_chats	
INT	unique_super_chatters	
INT	total_sc	
INT	average_sc	
INT	total_message_length	
INT	average_message_length	
TEXT	most_frequent_currency	
TEXT	most_frequent_color	

Comments		
TEXT	comment_id	**PK**
TEXT	username	**FK**
TEXT	desc	

FRONT-END FRAMEWORK: We chose Tailwind because it has straightforward documentation and allows for dynamic, vibrant, and more styling.

DATABASE: We chose to use a SQLite3 database because we are more familiar with SQL. Using SQLite3, we will be able to easily access and edit our database tables. SQL queries will also help in filtering certain data as needed.

DATABASE VISUALIZATION: We will be using chart.js because of the ease to create simple data visualization like pi chart, bar charts and graphs. This will help display basic stats but also data over time using the time periods.

COMPONENT MAP:

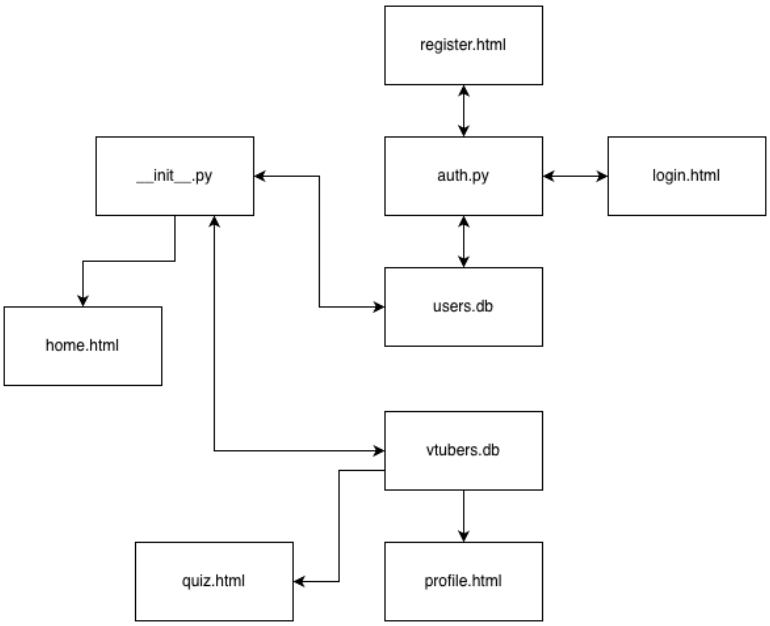

SITE MAP:

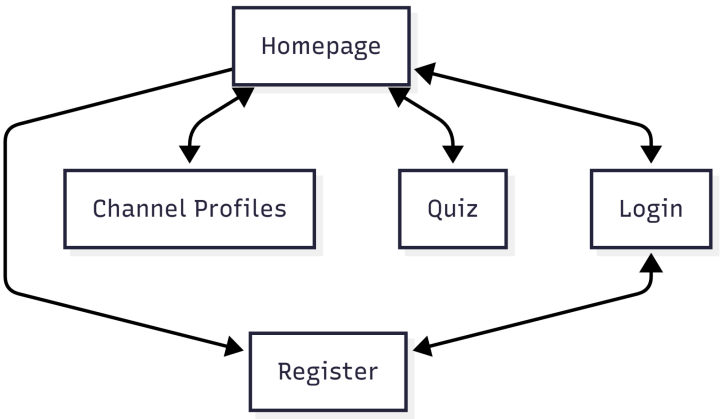

TEAM ROLES:

Jun Jie
- Project manager. Make sure deliverables are met.
- Handle Flask routing and SQLite queries

Shafin
- Visualize Data with charts, cross
- Organize charts appropriately for each VTuber
- Design the homepage

Lucas
- Handles SQLite3 tables to store downloaded datasets locally
- Code search and filter functionalities across VTuber pages
- Help create tables for visualization
- Store picture of tables in folders rather than constant generation

Kyle
- Handle templates and site design with Tailwind
- Link HTML with Jinja for conditional rendering of templates