Part 1

Step 13. Filtered results for port 80 traffic

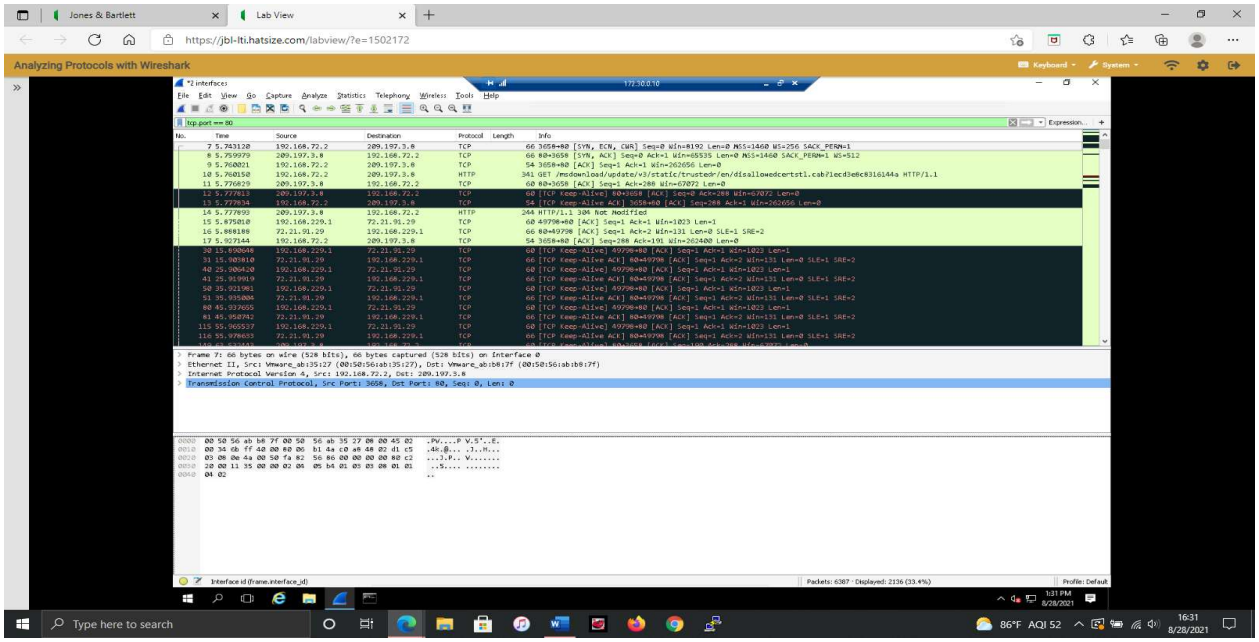

Step 16. Fields related to time under the frame header in the frame details window.

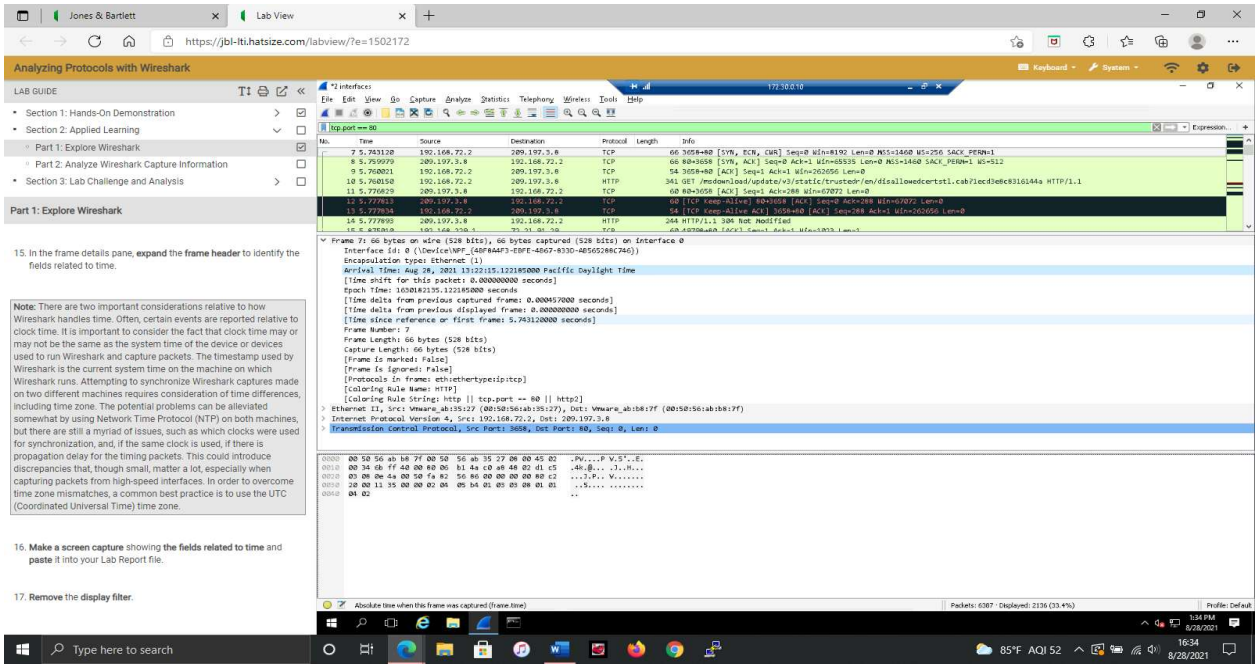

Part 2

Step 5. The frame details pane confirms the number of bytes captured is the same as the bytes on the wire. 237 bytes on the wire / 237 bytes captured.

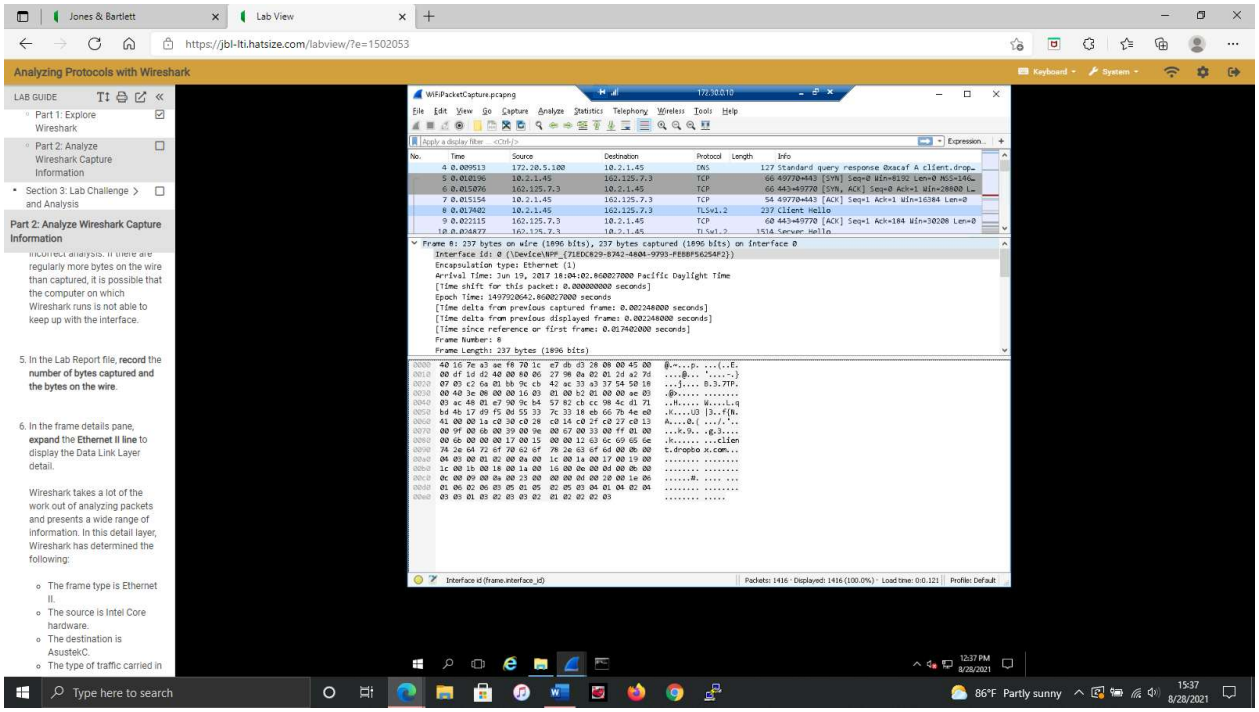

Step 7. “40:16:7e” are the first 6 hexadecimal places which identify the manufacturer, Asustek Computer Inc.

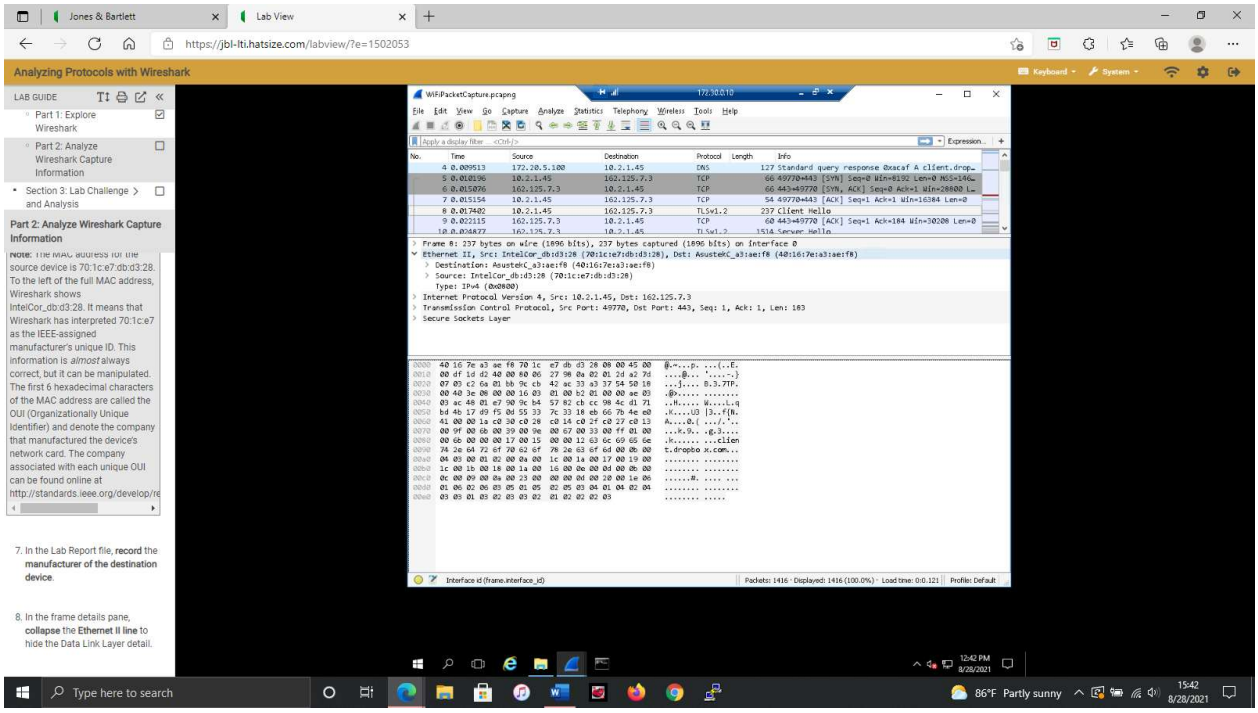

Step 10. Source IP Address “10.2.1.45” found under Internet Protocol tab

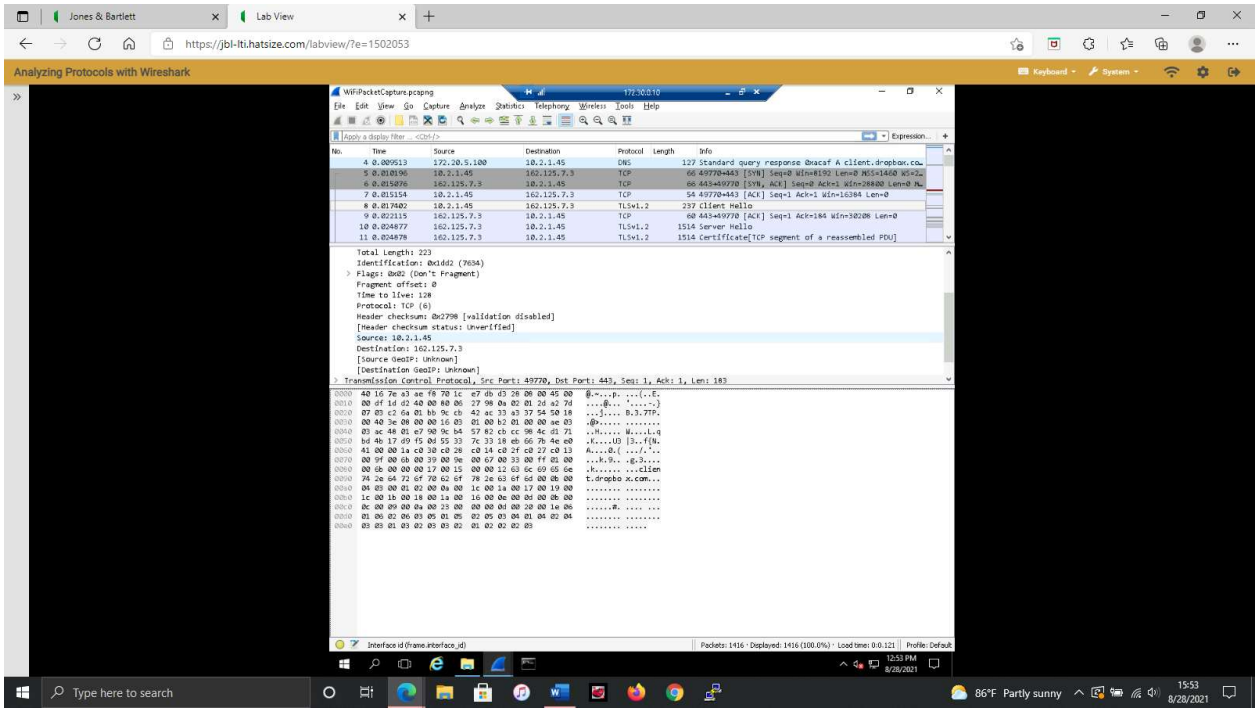
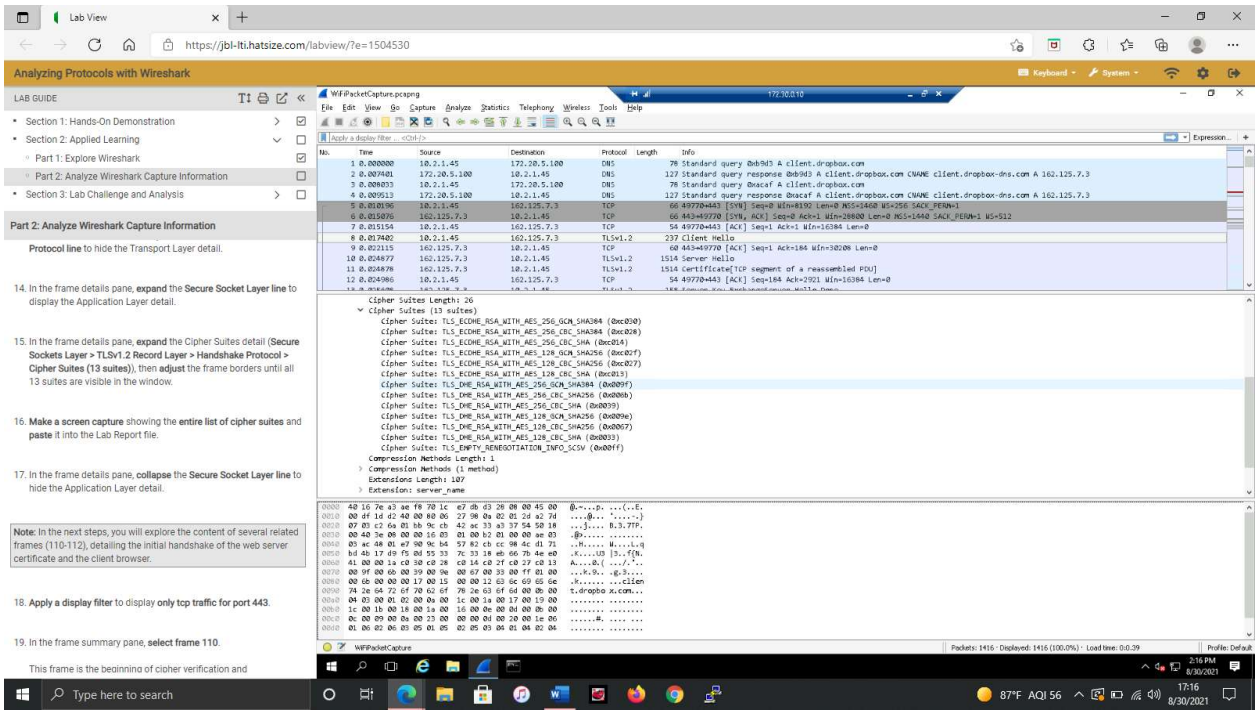
Step 16. Entire list of cipher suits found under secure sockets layer.