The Curlew.

Jig.
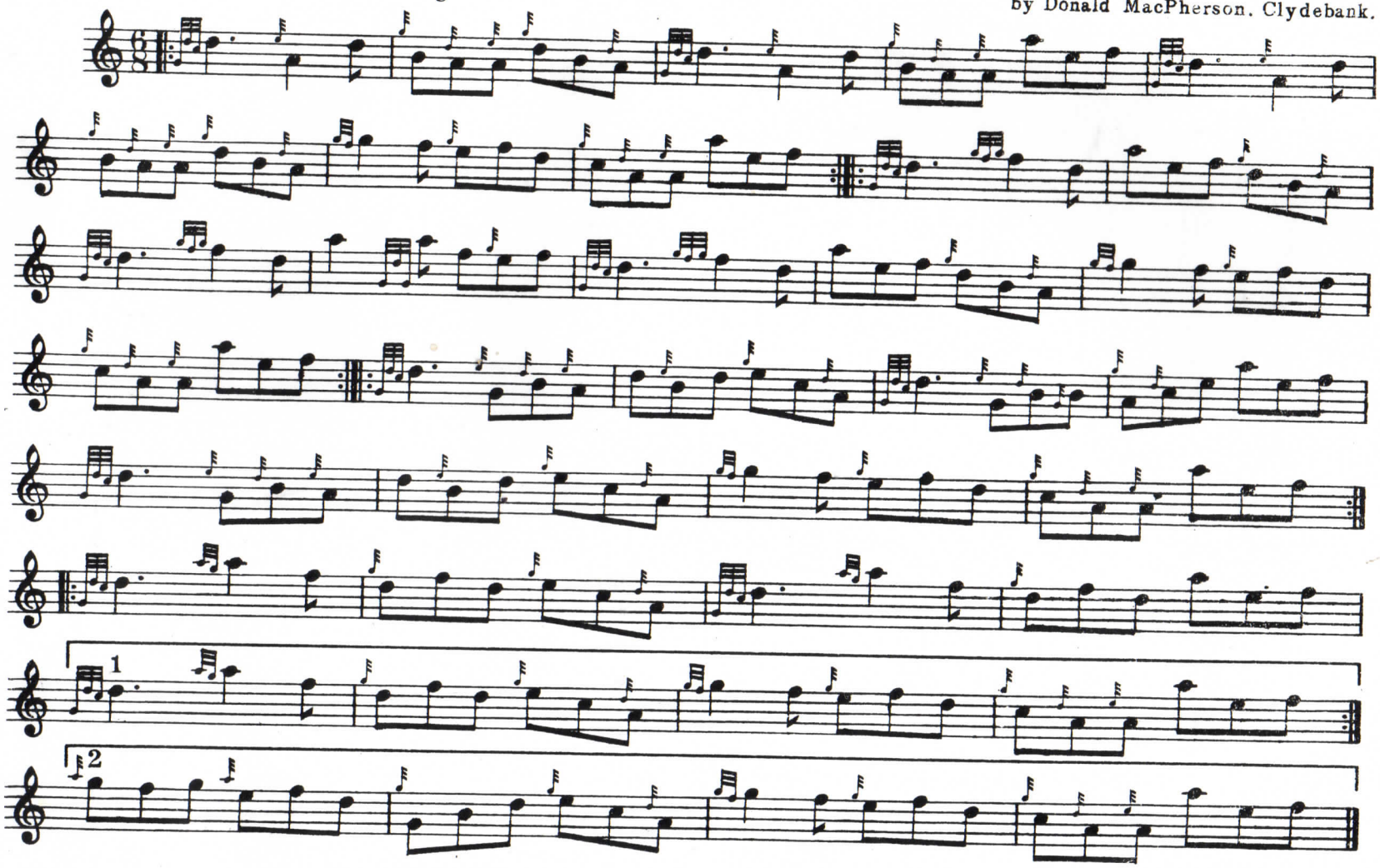
by Donald MacPherson, Clydebank.