THE KIWI

HORNPIPE

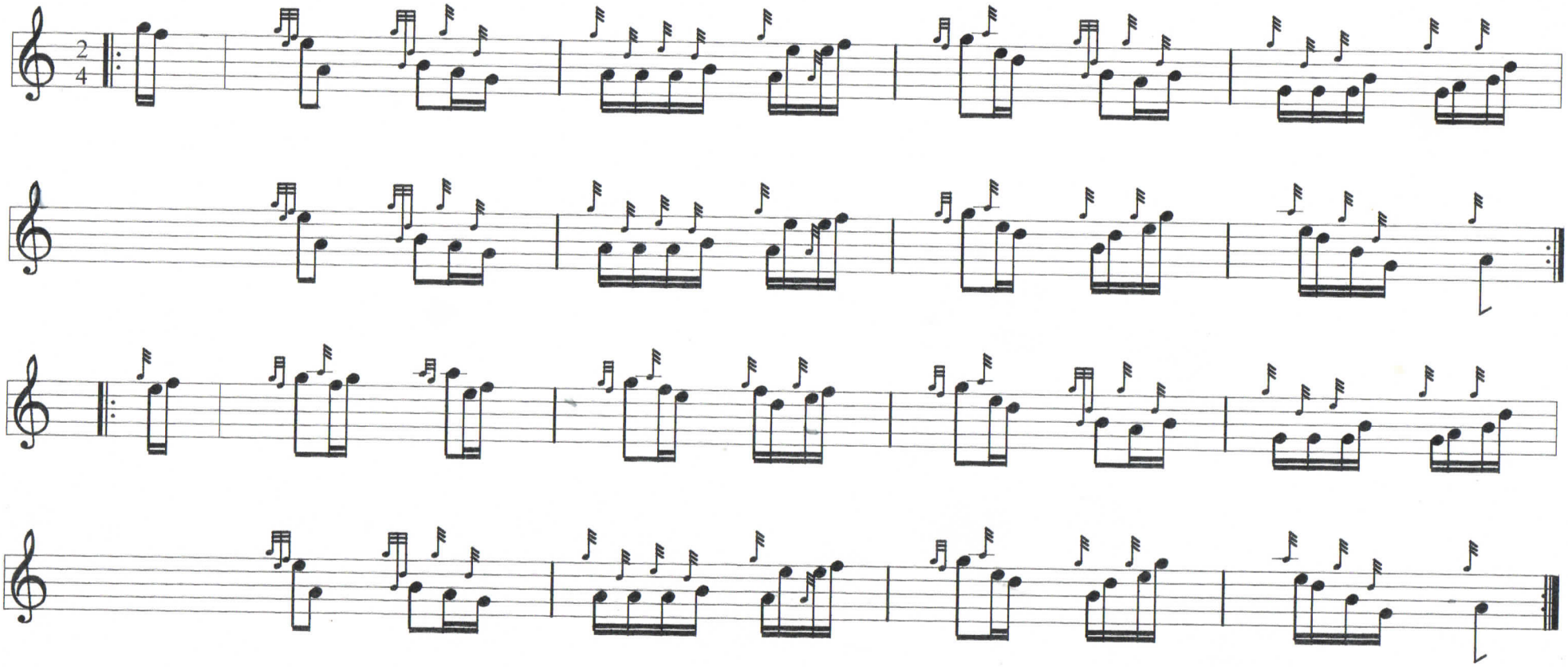

Arranged by The Complete 'Piping Service