Saudi Airports Status

Incident summary and airport disruptions - data as of 1:47 PM, Wednesday 14 October 2026, Riyadh time (UTC+3)

Riyadh airport **Halted** · 431 cancelled today · 2 Dammam airport **Disrupted** · 81 cancelled

Riyadh halted since 5:29 PM Sunday; in the last hour, 431 flights cancelled for Wednesday (61% of schedule). Houthi spokesman claims missile and drone strikes on Aramco Dhahran, King Khalid airport and a Riyadh refinery (CAIRA, 11:50 AM); Saudi official source denies 11:40 AM coalition intercept of a missile toward Riyadh.

Dammam moving, no open halt: 4 takeoffs and 3 landings in the last hour, latest takeoff 10:49 in Jeddah at 12:52 PM, a 45-minute halt. 11:19 AM–12:04 PM arrivals: 81 flights cancelled (34%).

Indian airlines IndiGo, Air India, Air India Express and Akasa reported to cancel Saudi flights until 17 Oct (unverified).

1 What is happening now, at both airports and across the Kingdom.

HEADLINE

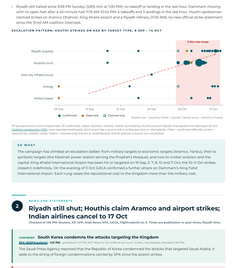
- **Riyadh halted since 5:29 PM Sunday; 2,810 minutes at 1:47 PM; NOTAM A3004/26 keeps it closed until 15:00 AM Sunday 18 Oct.**
- **Dammam disrupted: 4 takeoffs in the last hour, 45-minute halt; 81 flights cancelled (34%).**
- **Houthi spokesman claims missile and drone strikes on Aramco Dhahran, King Khalid airport and a Riyadh refinery (CAIRA, 11:50 AM); Saudi official source denies 11:40 AM coalition intercept of a missile toward Riyadh.**

RIYADH AIRPORT			DAMMAM AIRPORT		
HALTED			**DISRUPTED**		
Cancelled today, since 5:29 PM (2858 min)			4 takeoffs and 3 landings in the last hour		
431 CANCELLED TODAY	**0/0** TAKEOFFS/LANDINGS, 1H	**3** AIRBORNE	**81** CANCELLED TODAY	**2/2** TAKEOFFS/LANDINGS, 1H	**0** AIRBORNE

WHAT CHANGED IN THE LAST HOUR

- Riyadh still halted since 5:29 PM (2858 min).
- 431 cancelled today (61% of 709 Riyadh); 2,810 min at 1:47 PM; NOTAM A3004/26 keeps it closed until 15:00 AM Sunday 18 Oct.
- Houthi spokesman claims missile and drone strikes on Aramco Dhahran, King Khalid airport and a Riyadh refinery (CAIRA, 11:50 AM); Saudi official source denies 11:40 AM coalition intercept of a missile toward Riyadh.
- Dammam moving, no open halt: 4 takeoffs and 3 landings in the last hour, latest takeoff 10:49 in Jeddah at 12:52 PM, a 45-minute halt. 81 flights cancelled (34%).

ESCALATION PATTERN: HOUTHI STRIKES ON KSA BY TARGET TYPE, 8 SEP – 13 OCT



Cumulative strikes since 8 September 2026, by target type. Confirmed = independently verified; Reported = Houthi-issued; Riyadh intercepted and damaged its 5th ballistic missile, 13 October; Houthi spokesman claimed 7 strikes on Riyadh airport and a Riyadh refinery (11:50 AM); no official source confirmed. Sources: CAIRA, Houthi media, official statements.

ON WHAT'S NEXT

The coalition has claimed an escalation broken three military targets launched overnight (Reuters, Dhahran), then to Houthi spokesman claims missile and drone strikes on Aramco Dhahran, King Khalid airport and a Riyadh refinery (CAIRA, 11:50 AM); Saudi official source denies 11:40 AM coalition intercept of a missile toward Riyadh. As of the evening of 11 Oct CAIRA confirmed a further attack closed it indefinitely. On the evening of 11 Oct CAIRA confirmed a further attack on Dammam's King Fahd International Airport. Each long raises the reputational cost to the Kingdom more than the military cost.

2 Riyadh still shut; Houthis claim Aramco and airport strikes; Indian airlines cancel to 17 Oct

Checked at 1:58 PM Riyadh time, AP, SPA, State News, MEA, Houthi media, Reuters, Al Jazeera, Arab News, Saudi Gazette

CONFIRMED **South Korea condemns the attacks targeting the Kingdom**
Min.ANSWERS.kr · 10:30 PM · detected 11:00 PM

The South Korea Foreign Ministry that the Republic of Korea condemned the attacks that targeted Saudi Arabia. It also that South Korea stands in solidarity with the Kingdom during this time and the people of Korea.

UNCONFIRMED **Reuters: Saudi Arabia plans hybrid FII conference after Riyadh airport attacks**
Reuters Says people familiar | Al Dawn · 10:14 PM · detected 11:00 PM

Reuters Saudi Arabia plans to continue with the matter, reports the Future Investment Initiative (29-29 Oct) will be executives join remotely after the renewed attacks. Sources, Qatar, Oman, Jordan, Egypt, Bahrain, Kuwait, Iraq, Lebanon, Syria, Yemen, Libya, Algeria, Morocco, Tunisia, Sudan, Somalia, Mauritania, Djibouti, Comoros, Palestine, Israel, Turkey, Iran, Afghanistan, Pakistan, India, Bangladesh, Sri Lanka, Maldives, Nepal, Bhutan, Myanmar, Thailand, Laos, Cambodia, Vietnam, Malaysia, Singapore, Indonesia, Philippines, Brunei, China, Taiwan, Japan, North Korea, Russia, Mongolia, Kazakhstan, Uzbekistan, Turkmenistan, Kyrgyzstan, Tajikistan, Ukraine, Belarus, Moldova, Georgia, Armenia, Azerbaijan, Estonia, Latvia, Lithuania, Poland, Czechia, Slovakia, Hungary, Romania, Bulgaria, Serbia, Croatia, Slovenia, Bosnia and Herzegovina, Montenegro, North Macedonia, Albania, Greece, Cyprus, Malta, Italy, San Marino, Vatican City, Andorra, Monaco, France, Spain, Portugal, Ireland, United Kingdom, Iceland, Norway, Sweden, Finland, Denmark, Netherlands, Belgium, Luxembourg, Germany, Switzerland, Austria, Liechtenstein, Canada, United States, Mexico, Guatemala, Belize, El Salvador, Honduras, Nicaragua, Costa Rica, Panama, Colombia, Venezuela, Guyana, Suriname, French Guiana, Ecuador, Peru, Brazil, Bolivia, Paraguay, Chile, Argentina, Uruguay, Falkland Islands, South Georgia and the South Sandwich Islands, Australia, New Zealand, Papua New Guinea, Fiji, Solomon Islands, Vanuatu, New Caledonia, Samoa, American Samoa, Tonga, Kiribati, Tuvalu, Nauru, Marshall Islands, Micronesia, Palau, Cook Islands, Niue, Tokelau, Wallis and Futuna, French Polynesia, Pitcairn Islands, Norfolk Island, Christmas Island, Cocos (Keeling) Islands, Heard Island and McDonald Islands, Antarctica, Bouvet Island, South Africa, Namibia, Botswana, Zimbabwe, Zambia, Malawi, Mozambique, Madagascar, Mauritius, Seychelles, Comoros, Mayotte, Réunion, Kenya, Uganda, Rwanda, Burundi, Tanzania, Ethiopia, Eritrea, Djibouti, Somalia, South Sudan, Sudan, Egypt, Libya, Tunisia, Algeria, Morocco, Western Sahara, Mauritania, Senegal, The Gambia, Guinea-Bissau, Guinea, Sierra Leone, Liberia, Ivory Coast, Ghana, Togo, Benin, Nigeria, Cameroon, Equatorial Guinea, Gabon, Republic of the Congo, Democratic Republic of the Congo, Central African Republic, Chad, Niger, Mali, Burkina Faso