Saudi Airports Status

Incident summary and airport-day closures - as of 9:59 AM, Wednesday 14 October 2025, Riyadh time (UTC+3)

Riyadh airport **Halted** - 420 cancelled today | Dammam airport **Halted** - 81 cancelled

Riyadh halted since 9:29 PM Sunday, 5,630 minutes at 10:00 AM. Dammam halted since 8:49 AM, 81 minutes. NOTAM A3060/25 to 10:00 AM Sunday 19 Oct

1 What is happening now, at airports across the Kingdom.

HEADLINE

Riyadh halted since 9:29 PM Sunday, 5,630 minutes at 10:00 AM. NOTAM A3060/25 keeps it closed until 10:00 AM Sunday 19 Oct.

- No scheduled Riyadh takeoff or landing in the last hour; 420 flights cancelled for Wednesday (60% of 1,060 forecast).
- Saudia-operated National Early Warning Platform danger alerts for Riyadh City and Al Kharj at 9:52 AM (Saudia/X, Oct 14).
- Dammam halted since 8:49 AM, 69 minutes; 0 takeoffs and 0 landings in the last hour (last landing: 07:43 from Sharjah).
- 81 Dammam flights cancelled today (34% of scheduled), overnight Aramco Dhahran hit remains the latest energy strike.

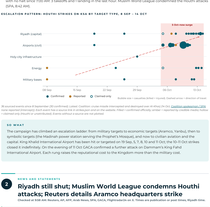
RIYADH AIRPORT		DAMM
HALTED		
No takeoff or landing since 9:29 PM (565 min)		
420	0	0
Flights Today	Takeoffs / Landings, Last Hour	Diverted Today

DAMMAM AIRPORT		DAMM
HALTED		
No takeoff or landing since 8:49 AM (69 min)		
81	0	0
Cancelled Today	Takeoffs / Landings, Last Hour	Diverted

WHAT CHANGED IN THE LAST HOUR

- Riyadh still halted since 9:29 PM Sunday, 5,630 minutes at 10:00 AM Sunday 19 Oct; no takeoff or landing in the last hour. Dammam moving from Halted to Halted; 81 cancelled and 0 landings in the last hour. Aramco danger zone condemned the Houthi attacks (BBC, 8:42 AM).

ESCALATION PATTERN: HOUTHI STRIKES ON KSA BY TARGET TYPE, 6 SEP – 14 OCT



All bars and arrows at Dhahran HQ (airfield); Leaders' Capital: Crown Prince Mohammed bin Salman (MBS) and PM Khalid bin Salman; Defence Minister Prince Khalid bin Salman; Interior Minister Prince Abdulaziz bin Saud bin Nayef; Foreign Minister Prince Faisal bin Farhan; Energy Minister Prince Abdulaziz bin Salman; Finance Minister Mohammed Al-Jadaan; Riyadh Governor Prince Faisal bin Bandar; Eastern Province Governor Prince Saud bin Nayef; Jeddah Governor Prince Saud bin Mishaal; Makkah Governor Khalid Al-Faisal; Madinah Governor Prince Faisal bin Salman; Tabuk Governor Prince Fahd bin Sultan; Asir Governor Prince Turki bin Talal; Jazan Governor Abdullah bin Qatan; Najran Governor Prince Jiluwi bin Saud; Hail Governor Prince Saud bin Abdulaziz; Northern Borders Governor Prince Faisal bin Khalid; Qassim Governor Prince Fahd bin Abdullah; Al-Baha Governor Prince Hussam bin Saud; Al-Jouf Governor Prince Nayef bin Sultan; Holy Mosques Custodian King Salman bin Abdulaziz; Grand Mufti Abdulaziz Al Al-Sheikh; Saudia Group CEO Ibrahim Koshy; Saudia Chairman Yazan Al-Rumaih; Aramco CEO Amin Nasser; Aramco Chairman Yasir Al-Rumayyan; SABIC CEO Abdulrahman Al-Fageeh; Ma'aden CEO Mosa Al-Shaer; Red Sea Global CEO John Pagano; Qiddiya CEO Majed Al-Kassabi; Diriyah Gate CEO Jerry Inzerillo; Neom CEO Nadhmi Al-Nasr; Roshn CEO Fahad Al-Rasheed; Public Investment Fund Governor Yasir Al-Rumayyan; Saudi Exchange (Tadawul) CEO Khalid Al-Hussan; Saudi Central Bank (SAMA) Governor Fahad Al-Mubarak; Capital Market Authority Chairman Mohammed El-Kuwaiz; Saudi Arabian Monetary Authority Governor Fahad Al-Mubarak; Saudi Stock Exchange Chairman Khalid Al-Hussan; Saudi Arabian Oil Company (Aramco) Chairman Yasir Al-Rumayyan; Saudi Arabian Oil Company (Aramco) CEO Amin Nasser; Saudi Arabian Oil Company (Aramco) CFO Ziad Al-Murshed; Saudi Arabian Oil Company (Aramco) COO Abdulaziz Al-Judaimi; Saudi Arabian Oil Company (Aramco) CTO Ahmad Al-Sa'adi; Saudi Arabian Oil Company (Aramco) CSO Nasser Al-Dossary; Saudi Arabian Oil Company (Aramco) CHRO Khalid Al-Dabbagh; Saudi Arabian Oil Company (Aramco) CLO Fahad Al-Qahtani; Saudi Arabian Oil Company (Aramco) CCO Mohammed Al-Rumaih; Saudi Arabian Oil Company (Aramco) CI