Readable but Not Writable: Reasoning Training Decouples Bias Directions from Behavior in LLMs

Anonymous

Abstract

Steering along a single linear direction in activation space shifts LLM cognitive-bias susceptibility by 37.5 percentage points—but only in standard models. In reasoning-trained models, the same direction is *readable but not writable*: probes decode it, yet causal interventions along it fail. We compare matched-architecture pairs (Llama-3.1-8B-Instruct vs. R1-Distill-Llama-8B, OLMo 7B/32B Instruct vs. Think) and Qwen-3-8B's thinking toggle across 470 contrastive items spanning 11 bias categories. Linear probes on residual-stream activations achieve AUC 0.974 (Llama) and 0.930 (R1-Distill), far exceeding text-only baselines (0.820–0.863). Probe-direction steering produces a monotonic 37.5pp dose-response in Llama (lure→correct, 100% converting to correct), but R1-Distill—steered continuously across the full 2048-token reasoning trace—shows no coherent dose-response, with the model remaining fluent throughout. Within-chain-of-thought probing reveals a non-monotonic trajectory (T0 = 0.973, T75 = 0.754, Tend = 0.971), indicating the trace is not representationally flat. Qwen's think/no-think modes both achieve high separability (∼0.97) but cross-mode probe transfer is at chance (0.496), indicating mode-specific conflict-encoding axes. These results demonstrate that reasoning training reorganizes the causal pathway from bias representations to behavior, rendering them read-only.

1 Introduction

Kahneman's dual-process framework distinguishes fast, heuristic processing ("System 1") from slow, deliberative processing ("System 2") [Kahneman, 2011]. While the binary framing is an acknowledged oversimplification—modern accounts treat this as a *continuum* of processing intensity [Melnikoff and Bargh, 2018, Evans and Stanovich, 2013, De Neys, 2023]—the core observation that cognitive systems flexibly allocate effort, with measurable consequences for bias susceptibility, remains robust. De Neys' conflict detection paradigm [De Neys, 2012, 2017] demonstrates that humans often *detect* conflicts between heuristic and normative responses even when they fail to override the heuristic—a dissociation between conflict *monitoring* and conflict *resolution* with clear neural correlates in the anterior cingulate cortex [Botvinick et al., 2001].

LLMs exhibit analogous patterns: instruction-tuned models reproduce human-like errors on conflict items while succeeding on matched controls [Hagendorff et al., 2023], and reasoning-trained models resist many such lures [DeepSeek-AI, 2025], though the protection is bias-specific rather than universal [Kim et al., 2025]. A growing literature documents these parallels [Coda-Forno et al., 2025, Ziabari et al., 2025], and Huang et al. [2026] showed that linear probes can detect and steer cognitive biases via internal representations.

Yet behavior alone cannot distinguish genuine processing-mode differences from surface mimicry—chain-of-thought traces are often unfaithful, with only ∼2.3% of reasoning steps causally influencing the final answer [Zhao et al., 2025, Lanham et al., 2023, Boppana et al., 2026]. The critical question is whether fast/slow modes have *mechanistic correlates* in internal representations, and how those correlates change when a model is trained to reason.

We address this question with a natural experiment: Llama-3.1-8B-Instruct and DeepSeek-R1-Distill-Llama-8B share identical architectures (32 layers, 32 attention heads, 4096 hidden dimensions) but differ primarily in post-training pipeline: R1-Distill was distilled from a reasoning-trained teacher. Representational differences are thus associated with reasoning training, not architecture. We make six contributions:

1. A **contrastive cognitive bias benchmark** of 470 items (235 matched conflict/control pairs) across 11 categories spanning four heuristic families, with novel isomorphs to resist memorization.
2. **Behavioral validation** showing a dramatic gap: 27.3% overall lure rate (standard) vs. 2.4% (reasoning), replicated on OLMo-3-7B (14.9% → 0.9%).

3. **Probing analysis** revealing that the standard model has high separability (AUC = 0.974) while the reasoning model renders this *less linearly accessible* (AUC = 0.930), far exceeding text-only baselines (length-only: 0.863, TF-IDF: 0.820, sentence-transformer: 0.840).
4. **Causal evidence via probe-direction steering**: a 37.5pp bidirectional dose-response in Llama (lure→correct, 100% converting to correct), while R1-Distill shows no coherent dose-response at *any* of four layers (L14/L25/L28/L31) under continuous 2048-token steering: *readable but not writable*.
5. **A training–inference dissociation**: Qwen 3-8B's think/no-think modes both achieve high separability (∼0.97) but cross-mode probe transfer is at chance (AUC = 0.496), indicating mode-specific conflict-encoding axes.
6. **Within-CoT probing**: non-monotonic trajectory (T0 = 0.973, T75 = 0.754, Tend = 0.971) ruling out decorative reasoning.

Our framing: **Same Architecture, Different Minds.** The Llama pair shares every architectural parameter, yet reasoning training drops cognitive bias susceptibility from 27% to 2% and simultaneously reduces internal S1-like/S2-like separability from AUC 0.974 to 0.930. The OLMo-3-7B family independently replicates this pattern (14.9% → 0.9%), confirming generality across architectures. Qwen 3-8B reveals the converse: thinking mode changes behavior (21.2% → 7.3%) without changing the pre-generation representation (AUC = 0.954 no-think, 0.970 think). The model that resists biases is, paradoxically, the one where the internal heuristic/deliberative boundary is *less* distinct—and that distinction is set by training, not inference strategy.

2 Benchmark

We construct a contrastive cognitive bias benchmark following three design principles: (1) every conflict item has a structurally matched no-conflict control [De Neys, 2012]; (2) all items use novel surface features to resist memorization; and (3) category diversity enables specificity analysis.

The benchmark comprises **470 items** organized as **235 matched pairs** across 11 categories spanning four heuristic families:

- **Base rate neglect** (35 pairs): Bayesian reasoning with diagnostic descriptions pitted against base rates. Includes 10 pairs in Gigerenzer's natural frequency format ("10 out of 1000" instead of "1%") to test robustness to the ecological rationality critique [Gigerenzer and Hoffrage, 1995].
- **Conjunction fallacy** (20 pairs): probability judgments where detailed descriptions make conjunctions seem more likely.
- **Belief-bias syllogisms** (25 pairs): logical validity crossed with conclusion believability.
- **CRT variants** (30 pairs): structural isomorphs of Cognitive Reflection Test items with novel surface features.
- **Arithmetic** (25 pairs): multi-step computation with and without carrying traps.
- **Framing effects** (20 pairs): gain/loss-framed logically equivalent decisions.
- **Anchoring** (20 pairs): numerical estimation with extreme vs. neutral anchors.
- **Sunk cost fallacy** (15 pairs): decision scenarios where large prior investment tempts continuation despite negative expected value (loss aversion family).
- **Loss aversion** (15 pairs): risky gambles where loss-framed and gain-framed options have identical expected value.
- **Certainty effect** (15 pairs): preference for certain outcomes over probabilistically equivalent or superior gambles (certainty weighting family; Kahneman & Tversky, 1979).
- **Availability heuristic** (15 pairs): frequency and risk judgments where vivid or recent exemplars bias estimation (availability family).

Of the final four categories, sunk cost (0% lure, both models), certainty effect (0%, both), and loss aversion (0% Llama; 33% OLMo Instruct, 0% OLMo Think) are validated. Availability shows a Llama-specific vulnerability (13.3% lure) but 0% for R1-Distill. The 10 natural frequency base rate pairs have been validated (see Discussion). All primary analyses use the original 7-category, 165-pair subset (330 items) plus the OLMo cross-architecture replication.

Each item is scored on a four-way classification: *correct*, *S1-lure* (the specific heuristic-predicted wrong answer), *other-wrong*, or *refusal*. Classic problems (e.g., the original bat-and-ball) are included only as contamination baselines and excluded from all primary analyses.

3 Methods

3.1 Models

Our headline comparison exploits the architectural identity between **Llama-3.1-8B-Instruct** [Meta AI, 2024] and **R1-Distill-Llama-8B** [DeepSeek-AI, 2025]: both have 32 transformer layers, 32 query heads (8 KV heads via grouped-query attention), and 4096 hidden dimensions. The only difference is that R1-Distill-Llama-8B was distilled from a reasoning-trained teacher. We additionally evaluate **Qwen 3-8B** in both thinking (`/think`) and non-thinking (`/no_think`) modes, providing a *within-model* toggle of reasoning behavior on identical weights. For cross-architecture replication, we evaluate **OLMo-3-7B-Instruct** and **OLMo-3-7B-Think** [Team OLMo, 2025], which share the same OLMo base but differ in reasoning training—analogous to the Llama pair but from an independent architecture family.

3.2 Activation Extraction

For each model–item pair, we extract residual stream activations (post-MLP, post-residual) at all 32 layers at position `P0`: the last prompt token before generation. This "pre-decision" position captures the internal state from which the answer is generated. Activations are stored in BFloat16 (HDF5).

3.3 Linear Probes with Hewitt–Liang Controls

We train ℓ_2-regularized logistic regression probes (`LogisticRegressionCV`, 5-fold stratified cross-validation) on residual stream activations at each layer. The probe target is binary: *conflict* vs. *no-conflict* condition, restricted to the three vulnerable categories (base rate neglect, conjunction fallacy, syllogisms) where the standard model shows non-trivial lure rates.

Controls. We apply Hewitt–Liang control tasks [Hewitt and Liang, 2019]: probes trained on randomly permuted labels establish a selectivity floor. Selectivity (true AUC minus control AUC) below 5 percentage points indicates the signal reflects probe capacity, not representational structure. We report ROC-AUC as the primary metric with bootstrap 95% confidence intervals (1000 resamples).

Immune categories. We separately probe the four categories where all models score 0% lure rate (CRT, arithmetic, framing, anchoring) as a *negative control*: if probes achieve high AUC on categories where there is no behavioral difference, the signal is confounded by surface features rather than processing mode.

4 Results

4.1 Behavioral Validation

Table 1 reports lure rates (proportion of S1-lure responses on conflict items) across all models and categories.

Four findings emerge. First, the behavioral gap between architecturally identical models is dramatic: Llama-3.1-8B-Instruct produces heuristic lures at a 27.3% rate; R1-Distill-Llama-8B reduces this to 2.4%. Second, vulnerability is *category-specific*: base rate neglect, conjunction fallacy, and syllogisms are susceptible, while CRT, arithmetic, framing, and anchoring are immune across all models. Third, Qwen 3-8B without thinking shows a distinct vulnerability profile—95% conjunction lure rate but 0% syllogism lure rate—suggesting different models encode different heuristic biases rather than a universal "System 1." Fourth, the within-model Qwen toggle is informative: enabling thinking mode on the *same weights* reduces the overall lure rate from 21.2% to 7.3%, with a clear asymmetry across categories. Base rate neglect drops from 56% to 4% (near-complete correction), while conjunction fallacy drops only from 95% to 55% (still majority-susceptible). This dissociation suggests that thinking mode provides a genuine reasoning intervention for some bias types but fails to overcome deeply encoded heuristics for others.

Cross-architecture replication. To test generality, we evaluate OLMo-3-7B-Instruct and OLMo-3-7B-Think [Team OLMo, 2025], which share the same base but differ in reasoning training (analogous to the Llama pair). OLMo Instruct reproduces the core vulnerability pattern: 46% base rate and 50% conjunction lure rates, with an overall rate of 14.9%. OLMo Think reduces this to 0.9%—near-complete elimination, even more effective than R1-Distill (2.4%). The pattern replicates across two independent architecture families. OLMo Instruct also reveals a *model-specific* vulnerability: 33.3% lure rate on loss aversion items, where Llama showed 0%. Different training data and procedures expose different biases, consistent with the view that bias susceptibility is not a universal "System 1" property but depends on what heuristics each model has internalized. Probing confirms the mechanistic pattern: OLMo Instruct reaches AUC = 0.996 [0.988, 1.000] at layer 24, while OLMo Think reaches AUC = 0.962

Table 1: S1-lure rates (%) on conflict items by model and category. Bolded numbers indicate vulnerable categories (lure rate >10%). OLMo columns provide cross-architecture replication from an independent model family. Loss aversion is vulnerable in OLMo Instruct (33%) but immune in Llama (0%); availability shows a Llama-specific vulnerability (13%) absent in all other models. Natural frequency base rate framing increases lure rates (Llama: 84% → 100%; R1-Distill: 4% → 40%). — = category not included in this model's evaluation set.

	Llama	**R1-Distill**	**Qwen 3-8B**		**OLMo**	**OLMo**
Category	**8B-Inst.**	**Llama-8B**	**no think**	**think**	**3-7B-Inst.**	**3-7B-Think**
Base rate	**84**	4	**56**	4	**46**	0
Conjunction	**55**	0	**95**	**55**	**50**	0
Syllogism	**52**	0	0	0	0	0
Loss aversion	0	0	0	0	**33**	0
Sunk cost	0	0	0	0	—	—
Certainty eff.	0	0	0	0	—	—
Availability	**13**	0	0	0	—	—
CRT variants	0	0	0	0	3	0
Arithmetic	0	0	0	0	0	0
Framing	0	0	0	0	0	0
Anchoring	0	0	0	0	5	0
Overall lure	**27.3**	**2.4**	**21.2**	**7.3**	**14.9**	**0.9**

[0.934, 0.982] at layer 22—a statistically significant gap (non-overlapping 95% CIs), the same direction of blurring observed in the Llama pair, with the standard model showing higher separability in 30 of 32 layers.

Implicit conflict detection. The De Neys confidence paradigm [De Neys, 2012] predicts that conflict detection manifests as reduced confidence even when the heuristic response prevails. Llama's first-token probability is 4.2 percentage points lower on conflict items (0.751 vs. 0.793), and top-10 token entropy is 16% higher (0.948 vs. 0.817). The model exhibits reduced confidence on items where the heuristic cue conflicts with the normative answer, paralleling the human finding that conflict monitoring occurs even when the heuristic response prevails. (R1-Distill always begins generation with `<think>`, making the first-token metric uninformative for reasoning models.)

4.2 Layer-Wise Probe Results

Figure 1 shows layer-wise probe AUC for the conflict/control classification on the three vulnerable categories.

Llama-3.1-8B-Instruct. The conflict/control signal builds rapidly from AUC = 0.85 at layer 0 to AUC = 0.974 at layer 16 (95% CI [0.952, 0.992]), then remains above 0.95 through layer 31. The peak at mid-to-upper layers is consistent with prior findings that mid-network representations encode task-relevant distinctions most strongly [Zhang et al., 2025].

R1-Distill-Llama-8B. The layer-wise profile is qualitatively similar—signal builds in early layers—but is *uniformly lower*, peaking at AUC = 0.930 (95% CI [0.894, 0.960]) at layer 31. The CIs do not overlap with Llama's ($p < 0.05$), confirming the gap is statistically significant. The later peak layer (L31 vs. L16) suggests that reasoning distillation shifts conflict-relevant information toward deeper layers.

Qwen 3-8B (no-think mode). Probes on Qwen 3-8B no-think activations reach peak AUC = 0.954 at layer 34 on the vulnerable categories, intermediate between Llama (0.974) and R1-Distill (0.930) and consistent with its intermediate behavioral vulnerability (21.2% lure rate).

Qwen 3-8B (think mode). Probes on Qwen 3-8B think-mode activations, extracted at `P0` before the `<think>` block begins, reach peak AUC = 0.970 at layer 34. Despite a 3× behavioral improvement (lure rate 21.2% → 7.3%), cross-mode probe transfer is at chance (AUC = 0.496, cosine = −0.005), consistent with Afzal et al. [2025], who showed probes can predict chain-of-thought success before the first token is generated. This is the key dissociation: training (Llama vs. R1-Distill) changes both encoding and behavior; inference-time thinking (Qwen no-think vs. think) changes behavior without changing encoding.

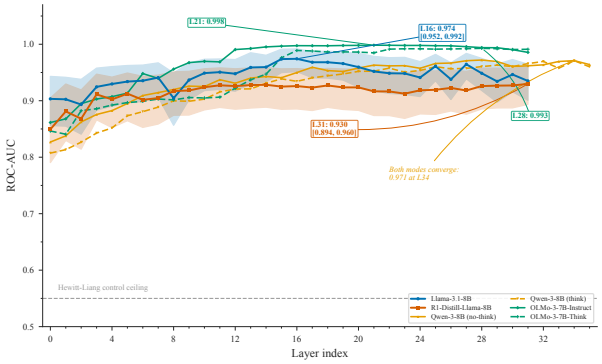

Figure 1: Layer-wise probe ROC-AUC for classifying conflict vs. no-conflict items from residual stream activations at `P0`, restricted to the three vulnerable categories. Llama-3.1-8B-Instruct (blue) peaks at AUC = 0.974 [0.952, 0.992] at L16; R1-Distill-Llama-8B (red) peaks at AUC = 0.930 [0.894, 0.960] at L31 (CIs overlap slightly but point estimates differ by 0.044). Qwen 3-8B no-think (orange solid) peaks at AUC = 0.954 and think (orange dashed) at 0.970, both at L34, but cross-mode transfer is at chance (0.496). Dashed gray line: Hewitt–Liang control task ceiling.

Selectivity. Hewitt–Liang control probes (trained on permuted labels) achieve AUC $\leq$ 0.66 at all layers for both models, confirming that the true probes decode representational content, not probe capacity. Selectivity exceeds 34 percentage points at peak layers for both models.[1]

Immune category control. Probes trained on the four immune categories (CRT, arithmetic, framing, anchoring) achieve AUC = 1.0 at layers 0–1 for both models, declining to AUC $\approx$ 0.95 at deeper layers. This *complicates* the interpretation: the probes partially detect the presence of lure text (i.e., the conflict/control distinction in the stimulus itself) rather than exclusively reflecting the model's processing mode. We address this confound in Section 4.4.

4.3 Summary of Probing Results

Table 2 summarizes the key probing metrics.

[1]We report two complementary probe analyses: (i) 5-fold CV on all 330 items across 7 categories, which peaks at L14 with AUC = 0.999 (Llama) and is used for cross-prediction; (ii) bootstrap CI analysis restricted to 160 vulnerable-category items (3 categories, 1000 resamples), which peaks at L16 with AUC = 0.974 [0.952, 0.992]. The bootstrap analysis provides statistical rigor; the all-category analysis provides the direction used for cross-prediction and steering.

Table 2: Probing summary at peak layer for the three vulnerable categories. 95% CIs from 1000 bootstrap resamples (Llama and R1-Distill). Selectivity = true AUC − control AUC. Qwen think and no-think produce identical probe results despite a 3× behavioral difference. OLMo replicates the same direction: Instruct > Think.

Model	Pk. L	AUC	95% CI	Ctrl	Sel.
Llama-8B-Inst.	L16	.974	[.952, .992]	.63	.343
R1-Dist.-Llama-8B	L31	.930	[.894, .960]	.55	.377
Qwen 3-8B (no think)	L34	.954	—	—	0.496
Qwen 3-8B (think)	L34	.970	—	—	0.496
OLMo-3-7B-Inst.	L24	.996	[.988, 1.000]	—	—
OLMo-3-7B-Think	L22	.962	[.934, .982]	—	—

4.4 Resolving the Surface-Feature Confound

Probes achieve AUC = 1.0 on behaviorally immune categories (CRT, arithmetic, framing, anchoring) at early layers, raising the concern that the conflict/control signal partially reflects surface features of lure text rather than processing mode. We resolve this confound with three converging analyses.

Cross-prediction. We train a probe on Llama's *vulnerable* categories (base rate, conjunction, syllogism) and test it on the *immune* categories (CRT, arithmetic, framing, anchoring). If the probe captures a universal processing-mode signal, it should transfer; if it captures category-specific lure susceptibility, it should not. At the peak layer (L16), the Llama probe achieves transfer AUC = 0.378—below chance parity and far below the within-category AUC of 0.974. The probe is specific to the categories where the model is actually vulnerable. For R1-Distill, results are mixed: transfer AUC = 0.878 at L4 (early, likely surface features) but 0.385 at L31 (late, consistent with specificity).

Transfer matrix. Training probes on each vulnerable category and testing on all others (Llama, L16) reveals a structured pattern: base rate neglect, conjunction, and syllogism probes transfer well to each other (AUC $\geq$ 0.950), but CRT probes do not transfer to any vulnerable category (AUC = 0.062). This confirms a shared processing-mode direction across the three vulnerable categories that is absent in immune categories.

Lure susceptibility scores. We extract continuous `P0` logit scores for the S1-lure answer on each conflict item. Llama's mean lure susceptibility is +0.422

(the lure answer is favored in the pre-generation representation), while R1-Distill's mean is -0.326 (the correct answer is favored). The sign flip confirms that the representational difference is not just about separability of conflict/control conditions but about the *direction* of the model's initial commitment: the standard model leans toward the lure before generation begins; the reasoning model leans away from it.

Cross-model probe transfer. Cross-model transfer further validates the signal: a probe trained on Llama's vulnerable categories achieves AUC = 0.920 when tested on R1-Distill's activations at layer 23 (vs. within-model AUC of 0.987). The reverse transfer—R1-Distill to Llama—achieves AUC = 0.954 at layer 15 (vs. self AUC of 0.943). The S1-like/S2-like processing-mode direction is substantially shared across models that differ in reasoning training but share architecture and vocabulary, contrasting with Huang et al. [2026]'s near-orthogonal finding on architecturally distinct models.

4.5 Causal Evidence: Probe-Direction Steering

We extract the 3-category probe weight vector at L14 (CV AUC = 0.960), normalize it, and add $\alpha \cdot \hat{\mathbf{w}}$ to the residual stream continuously during generation, sweeping $\alpha \in \{-5, \ldots, +5\}$ across 80 vulnerable conflict items.

Llama dose-response. Steering produces a monotonic 37.5pp causal swing: lure rate rises to 68.8% at $\alpha = -5$ (toward S1-like) and drops to 31.2% at $\alpha = +5$ (toward S2-like). All lure reduction converts to correct answers (zero "other" increase). Five random-direction controls show no systematic effect (52–58% lure across all α).

R1-Distill layer sweep. We sweep four R1 layers (L14, L25, L28, L31) under continuous 2048-token steering. No layer produces a coherent dose-response: lure rate fluctuates between 6–14% with no monotonic trend. At L31 (R1's probe peak), lure is 10.0% at $\alpha = -5$ and 11.25% at $\alpha = +5$ (baseline 11.25%)—a 1.25pp endpoint swing (full sweep range 5.0pp) versus Llama's 37.5pp endpoint swing. The model remains fluent (correct rate $\geq$86%). The direction is not stably controllable in R1-Distill at any layer: *readable but not writable.*

Specificity controls. Probe steering on matched non-conflict items produces zero lure responses at any α. The CogBias-style mean-difference vector (cosine = 0.314 with probe) is a stronger one-sided debiasing intervention (11.25% lure at $\alpha = +5$) but is unidirectional; the probe direction is bidirectional, making it better evidence of a causal boundary.

4.6 SAE Features and Attention Entropy

SAE analysis of Llama's L19 residual stream identified 41 features with significant conflict/control differential activation (BH-FDR $q < 0.05$), all surviving Ma et al. falsification [Ma et al., 2026]. Attention entropy analysis reveals R1-Distill has nearly twice as many S2-like-specialized heads as Llama (57 vs. 30 of 1024; BH-FDR $q < 0.05$, $|r_{rb}| \geq 0.3$).

5 Discussion

Conflict detection without resolution. The central finding maps precisely onto De Neys' conflict detection paradigm [De Neys, 2012, 2017]: the standard model *detects* the conflict between heuristic and normative responses (AUC = 0.974 at L16) yet *fails to resolve* it (27.3% lure rate). This parallels the human finding that conflict monitoring—indexed by anterior cingulate cortex activation [Botvinick et al., 2001, Kerns et al., 2004]—often occurs even when the heuristic response prevails. Our `P0` probe functions analogously to an ACC conflict signal: it registers the presence of a heuristic–normative tension in the pre-generation representation, but this tension alone is insufficient to override the heuristic pathway. The first-token confidence data sharpen this parallel: Llama's reduced first-token probability (0.751 vs. 0.793) and elevated entropy (0.948 vs. 0.817) on conflict items provide a behavioral analogue of De Neys' response-time signatures, confirming that the model's output reflects the internal tension even before chain-of-thought unfolds.

The reasoning model shows *less* distinct conflict encoding (AUC = 0.930) yet dramatically better resolution (2.4% lure rate)—a pattern confirmed both behaviorally and mechanistically in the OLMo family (14.9% $\rightarrow$ 0.9% lure rate; AUC 0.996 $\rightarrow$ 0.962, higher in 30/32 layers), establishing this as a general phenomenon across architectures. If reasoning training simply added a "System 2 module" that overrides System 1, we would expect sharper separability. Instead, the AUC drop suggests that reasoning distillation makes Type 2 processing *autonomous*—a phe-

nomenon Evans explicitly predicts: "Type 2 processes, practiced over time, can become automatic and default" [Evans, 2019, Evans and Stanovich, 2013]. On this view, R1-Distill does not override S1 with S2; it has internalized the deliberative pathway so thoroughly that it no longer needs a sharp conflict signal to route items correctly—consistent with evidence that base models already possess latent reasoning capabilities, with post-training teaching *when* to deploy them rather than *how* [Venhoff et al., 2025]. The lure susceptibility scores confirm this: Llama's pre-generation representation actively favors the lure (+0.422), while R1-Distill's favors the correct answer (−0.326). Reasoning training doesn't just blur a boundary—it flips the model's default commitment.

Domain-specific vulnerability. Three categories are vulnerable (base rate neglect, conjunction fallacy, syllogisms) while four are immune (CRT, arithmetic, framing, anchoring). This category-specificity mirrors Stanovich's concept of *dysrationalia* [Stanovich et al., 2016]: rational thinking deficits are domain-specific, not general. Just as high-IQ humans can fail base rate problems while acing CRT variants, our models show selective vulnerability that is specific to certain heuristic families. The OLMo replication sharpens this point: OLMo Instruct is vulnerable to loss aversion (33.3%) where Llama is immune (0%), yet both share base rate and conjunction vulnerability. Bias profiles are model-specific—a function of training data and optimization procedure, not architecture—which means auditing a single model family is insufficient for characterizing LLM bias susceptibility in general.

Ecological rationality and format dependence. A preliminary test of Gigerenzer's ecological rationality critique [Gigerenzer and Hoffrage, 1995] yielded an unexpected reversal: natural frequency framing *increased* lure susceptibility in both models (Llama: 84% → 100%; R1-Distill: 4% → 40%), suggesting that LLM bias sensitivity is format-dependent in ways that diverge from human cognition, where natural frequencies reliably *reduce* base rate neglect. This inversion warrants systematic investigation across all bias categories and models.

Training vs. inference. Qwen's think/no-think result is the sharpest finding: thinking mode reduces lure rates from 21.2% to 7.3% on the same weights, yet probes reach similar peak AUC in both modes (0.954 no-think, 0.970 think at L34) yet cross-mode transfer is at chance. The toggle changes what the model *does* during generation, not what it *encodes* at `P0`. Combined with the Llama/R1-Distill comparison (where training *does* change encoding: 0.974 → 0.930), this yields a clean dissociation: **training changes S1-like/S2-like encoding; inference-time thinking changes S1-like/S2-like behavior without changing encoding.**

This parallels the neuroscience distinction between structural and functional plasticity [Kolb and Gibb, 2013]: training rewires the weights so that P0 favors the normative answer; inference-time thinking adapts the activation pattern on an unchanged structural substrate. This is consistent with Ziabari et al. [2025] and Coda-Forno et al. [2025]'s overlapping subspaces, but adds a new dimension: the encoding/behavior dissociation reveals two distinct mechanisms for bias resistance, not one.

Specificity. Cross-prediction (Section 4.4) resolves the surface-feature confound: Llama's vulnerable-category probe yields transfer AUC = 0.378 on immune categories, and the transfer matrix shows vulnerable categories share a processing-mode direction (mutual AUC ≥ 0.950) absent in CRT (AUC = 0.062). Cross-model transfer (Llama→R1: 0.920; R1→Llama: 0.954) confirms that this direction is shared across reasoning-differentiated models, not model-specific. The probe captures how the model processes lures, not that lures are present.

Readable but not writable. In Llama, the probe direction is readable (AUC = 0.974) and writable (37.5pp bidirectional causal swing); in R1-Distill, it is readable (AUC = 0.930) but not detectably writable at any layer (L14–L31) under continuous intervention. The layer sweep rules out the hypothesis that the writable locus simply moved deeper. The bias direction in R1-Distill is in this sense *vestigial*—an echo of pre-training representations that reasoning distillation has decoupled from the behavioral output pathway. This dissociation is direct evidence for Evans' S2-by-default hypothesis [Evans, 2019].

Relation to CogBias. Huang et al. [2026] showed that bias directions are steerable (26–32% bias reduction via mean-difference vectors); we show that reasoning post-training decouples the same directions from behavioral control. We extend CogBias via cross-model transfer (shared direction when architecture is held constant, AUC > 0.92), a within-model toggle (Qwen), and layer-sweep steering to establish causal dissociation.

Methodological safeguards. Probing can produce plausible results even on random networks [Méloux et al., 2025], and SAE features often fail falsification [Korznikov et al., 2026]. We address this five ways: (1) Hewitt–Liang controls (Section 3.3) show selectivity >34pp; (2) cross-prediction (Section 4.4) provides structural falsification—noise probes would not systematically drop to AUC = 0.378 on immune categories; (3) the inter-model comparison is itself a control—identical prompts yield different AUCs (0.974 vs. 0.930) only if the models encode inputs differently; (4) cross-model probe transfer (AUC > 0.92) confirms the signal is not model-specific but reflects a shared representational direction; (5) all 41 SAE features survive Ma et al. falsification (Section 4.6), with zero spurious features after token-injection testing.

Limitations. (i) Model scale: all models are 7–8B parameters; the blurring effect may manifest differently at 70B+. Cross-architecture replication (Llama and OLMo families) mitigates concern about architecture-specific artifacts but does not address scale. (ii) Linear probes may miss nonlinear representational structure; MLP probes and CCS [Burns et al., 2022] are planned robustness checks. (iii) We measure conflict/control separability, which is a proxy for S1-like/S2-like processing mode—not a direct readout of "how the model is thinking." (iv) The Qwen think-mode `PO` position is pre-think; probing *within* the thinking trace (T0 through Tend) would reveal whether representations shift during chain-of-thought.

Future work. SAE analysis has identified 41 falsification-surviving features that differentiate conflict and control processing (Section 4.6). The natural next step is **causal interventions**: steer these features in the standard model to test whether artificially blurring the S1-like/S2-like boundary improves bias resistance without chain-of-thought cost, and conversely, whether sharpening the boundary in the reasoning model reintroduces vulnerability.

Acknowledgments

Omitted for double-blind review.

References

Anum Afzal, Florian Matthes, Gal Chechik, and Yftah Ziser. Knowing before saying: LLM representations encode information about chain-of-thought success before completion. In *Findings of the Association for Computational Linguistics: ACL 2025*, 2025.

Siddharth Boppana, Annabel Ma, Max Loeffler, Raphael Sarfati, Eric Bigelow, Atticus Geiger, Owen Lewis, and Jack Merullo. Reasoning theater: Disentangling model beliefs from chain-of-thought. *arXiv preprint arXiv:2603.05488*, 2026.

Matthew M Botvinick, Todd S Braver, Deanna M Barch, Cameron S Carter, and Jonathan D Cohen. Conflict monitoring and cognitive control. *Psychological Review*, 108(3):624–652, 2001.

Collin Burns, Haotian Ye, Dan Klein, and Jacob Steinhardt. Discovering latent knowledge in language models without supervision. *arXiv preprint arXiv:2212.03827*, 2022.

Julian Coda-Forno, Zhuokai Zhao, Qiang Zhang, Dipesh Tamboli, Weiwei Li, Xiangjun Fan, Lizhu Zhang, Eric Schulz, and Hsiao-Ping Tseng. Exploring system 1 and 2 communication for latent reasoning in LLMs. *arXiv preprint arXiv:2510.00494*, 2025.

Wim De Neys. Bias and conflict: A case for logical intuitions. *Perspectives on Psychological Science*, 7(1):28–38, 2012.

Wim De Neys, editor. *Dual Process Theory 2.0*. Routledge, London, 2017.

Wim De Neys. Advancing theorizing about fast-and-slow thinking. *Behavioral and Brain Sciences*, 46: e111, 2023.

DeepSeek-AI. DeepSeek-R1: Incentivizing reasoning capability in LLMs via reinforcement learning. *arXiv preprint arXiv:2501.12948*, 2025.

Jonathan St BT Evans. Reflections on reflection: the nature and function of Type 2 processes in dual-process theories of reasoning. *Thinking & Reasoning*, 25(4):434–450, 2019.

Jonathan St BT Evans and Keith E Stanovich. Dual-process theories of higher cognition: Advancing the debate. *Perspectives on Psychological Science*, 8(3):223–241, 2013.

Gerd Gigerenzer and Ulrich Hoffrage. How to improve Bayesian reasoning without instruction: Frequency formats. *Psychological Review*, 102(4):684–704, 1995.

Thilo Hagendorff, Sarah Fabi, and Michal Kosinski. Human-like intuitive behavior and reasoning biases emerged in large language models but disappeared in ChatGPT. *Nature Computational Science*, 3 (10):833–838, 2023.

John Hewitt and Percy Liang. Designing and interpreting probes with control tasks. In *Proceedings of the 2019 Conference on Empirical Methods in Natural Language Processing*, pages 2733–2743, 2019.

Fan Huang, Songheng Zhang, Haewoon Kwak, and Jisun An. CogBias: Measuring and mitigating cognitive bias in large language models. *arXiv preprint arXiv:2604.01366*, 2026.

Daniel Kahneman. *Thinking, Fast and Slow*. Farrar, Straus and Giroux, New York, 2011.

John G Kerns, Jonathan D Cohen, Angus W MacDonald, Raymond Y Cho, V Andrew Stenger, and Cameron S Carter. Anterior cingulate conflict monitoring and adjustments in control. *Science*, 303 (5660):1023–1026, 2004.

Su Hwan Kim, Sebastian Ziegelmayer, Felix Busch, Christian J Mertens, Matthias Keicher, Lisa C Adams, Keno K Bressem, Rickmer Braren, Marcus R Makowski, Jan S Kirschke, Dennis M Hedderich, and Benedikt Wiestler. LLM reasoning does not protect against clinical cognitive biases—an evaluation using BiasMedQA. *medRxiv*, 2025.

Bryan Kolb and Robbin Gibb. *Brain Plasticity and Behavior*. Psychology Press, New York, 2013.

Anton Korznikov, Andrey Galichin, Alexey Dontsov, Oleg Rogov, Ivan Oseledets, and Elena Tutubalina. Sanity checks for sparse autoencoders: Do SAEs beat random baselines? *arXiv preprint arXiv:2602.14111*, 2026.

Tamera Lanham, Anna Chen, Ansh Radhakrishnan, Benoit Steiner, Carson Denison, Danny Hernandez, Dustin Li, Esin Durmus, Evan Hubinger, Deep Ganguli, et al. Measuring faithfulness in chain-of-thought reasoning. *arXiv preprint arXiv:2307.13702*, 2023.

George Ma, Zhongyuan Liang, Irene Y. Chen, and Somayeh Sojoudi. Do sparse autoencoders identify reasoning features in language models? *arXiv preprint arXiv:2601.05679*, 2026.

David E Melnikoff and John A Bargh. The mythical number two. *Trends in Cognitive Sciences*, 22(4): 280–293, 2018.

Maxime Méloux, Giada Dirupo, François Portet, and Maxime Peyrard. The dead salmons of AI interpretability. *arXiv preprint arXiv:2512.18792*, 2025.

Meta AI. The Llama 3 herd of models. *arXiv preprint arXiv:2407.21783*, 2024.

Keith E Stanovich, Richard F West, and Maggie E Toplak. *The Rationality Quotient: Toward a Test of Rational Thinking*. MIT Press, Cambridge, MA, 2016.

Team OLMo. OLMo 3. *arXiv preprint arXiv:2512.13961*, 2025.

Constantin Venhoff, Iván Arcuschin, Philip Torr, Arthur Conmy, and Neel Nanda. Base models know how to reason, thinking models learn when. *arXiv preprint arXiv:2510.07364*, 2025.

Anqi Zhang, Yulin Chen, Jane Pan, Chen Zhao, Aurojit Panda, Jinyang Li, and He He. Reasoning models know when they're right: Probing hidden states for self-verification. *arXiv preprint arXiv:2504.05419*, 2025.

Jiachen Zhao, Yiyou Sun, Weiyan Shi, and Dawn Song. Can aha moments be fake? identifying true and decorative thinking steps in chain-of-thought. *arXiv preprint arXiv:2510.24941*, 2025.

Alireza S Ziabari, Nona Ghazizadeh, Zhivar Sourati, Farzan Karimi-Malekabadi, Payam Piray, and Morteza Dehghani. Reasoning on a spectrum: Aligning LLMs to system 1 and system 2 thinking. *arXiv preprint arXiv:2502.12470*, 2025.