Spot Drop

Brock Benton, Alex Jost, Sam Kasten,
Ganesh Akhil, Atharva Joshi

What is Spot Drop?

Spot Drop is a community-driven map application for urban athletes to discover, share and discuss sports spots. Users can browse an interactive map to not just find spots relating to a particular sport of interest, but are also able to contribute to the map themselves by adding their own spots with difficulty ratings, descriptions, and forums.

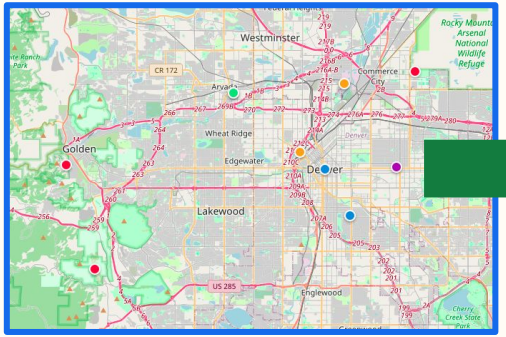

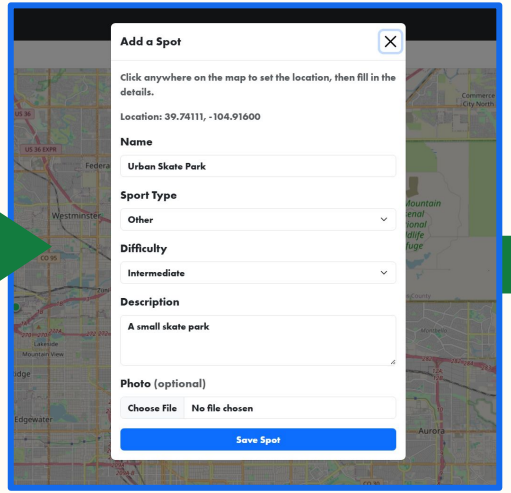

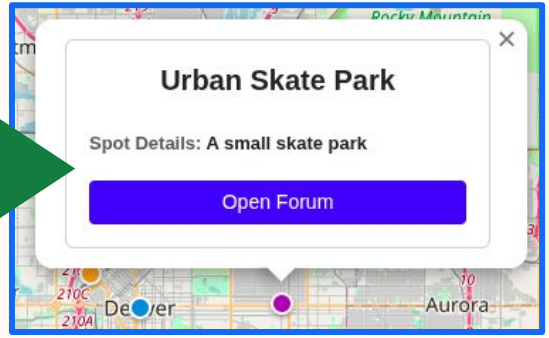

Why Spot Drop?

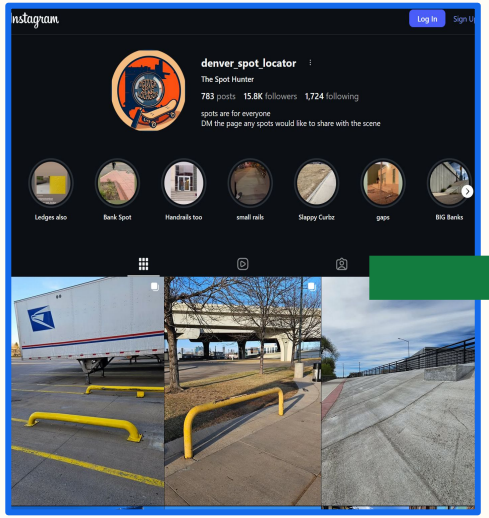

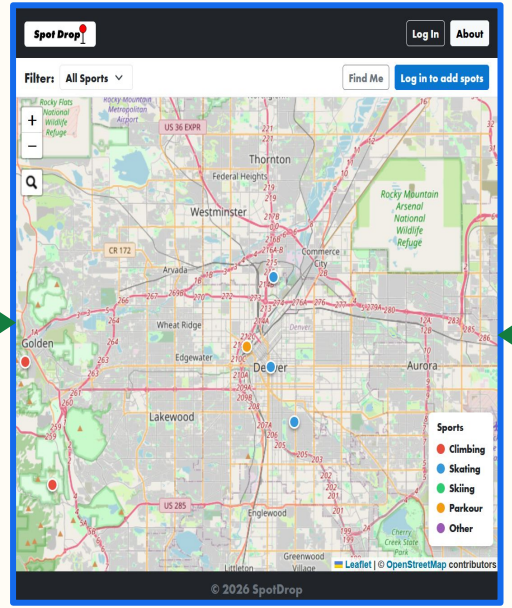

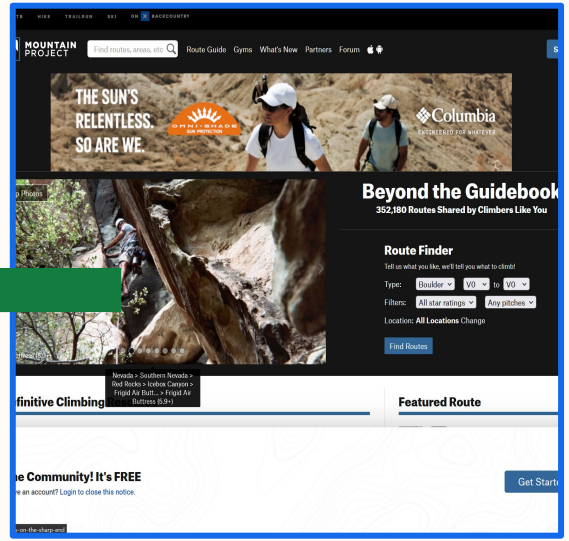

Tools Used (Development + Deployment)

Github 5 ☆

Version Control

Issues Board 2 ☆

Github Issues Board

Executed with Scrum/Agile (Weekly Meetings)

VS Code 5 ☆

Coding Environment

Docker 5 ☆

Containerization

Render

5 ☆

Deployment

Tools Used (Dependencies + Testing)

4 ☆

Testing

5 ☆

Database

5 ☆

Media Uploads

Tools Used (UI / Code)

HTML

5 ☆

UI Development

handlebars

5 ☆

Templates and Partials

CSS

5 ☆

Styling

JavaScript

5 ☆

UI Interaction/Functionality

SQL

5 ☆

Database Queries

5 ☆

Styling/Layouts

Tools Used (APIs)

5 ☆

Open Source Javascript
Library and API

5☆

Open Source Database

Case Diagram

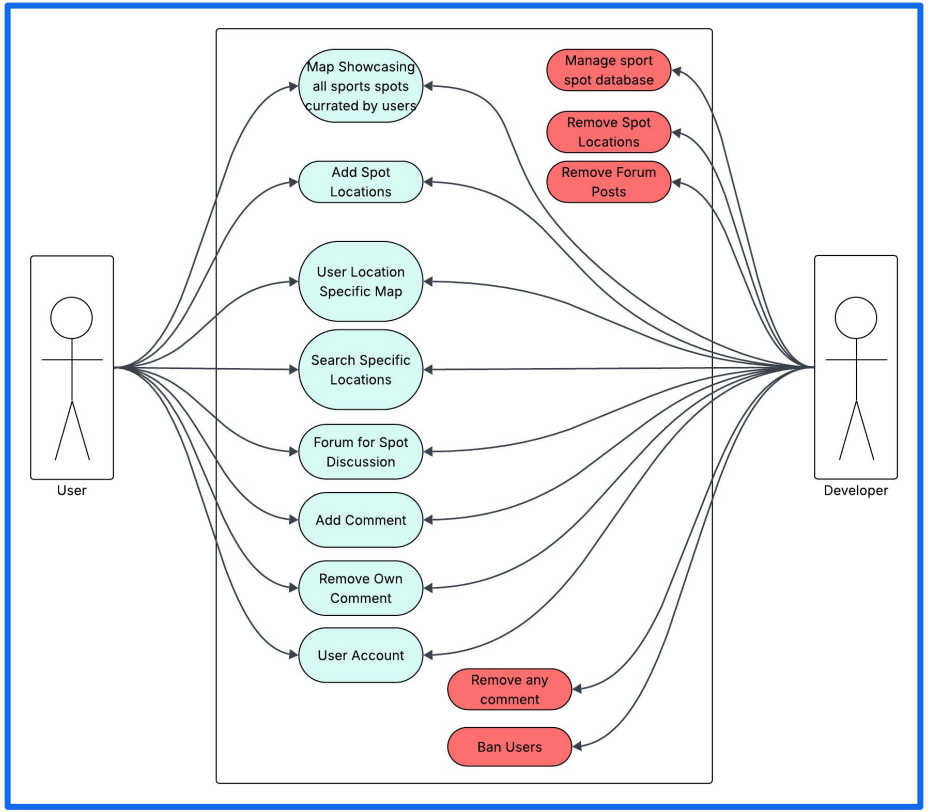

Flowchart

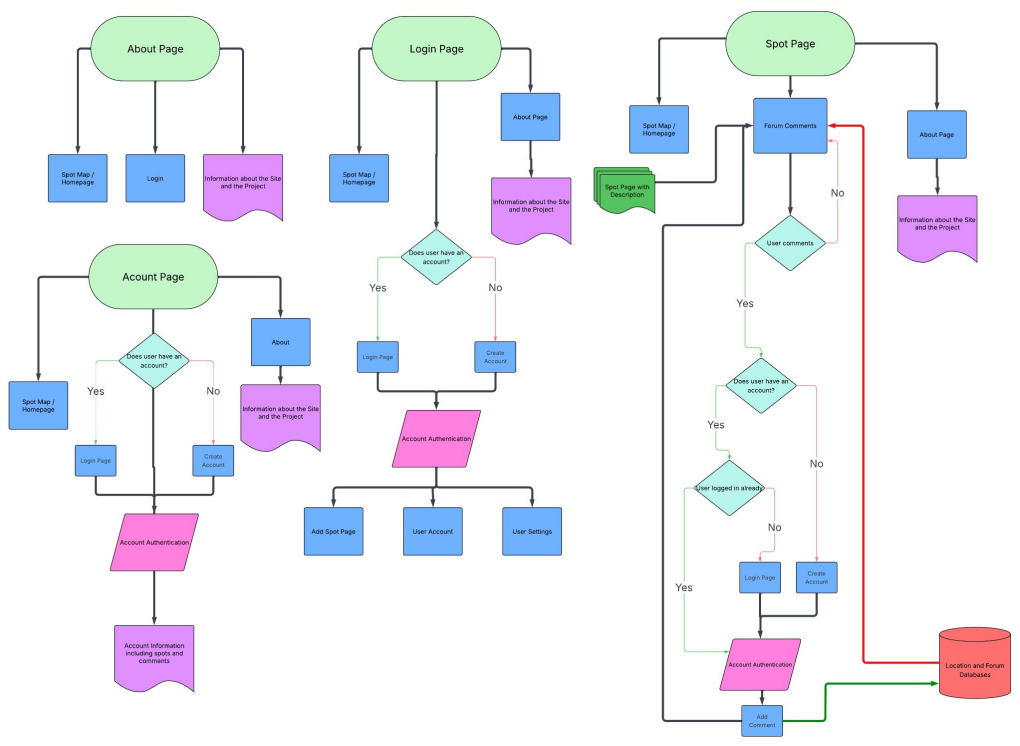
About Page
Spot Map / Homepage
Login
Information about the Site and the Project
Acount Page
Does user have an account?
Yes
No
Login Page
Create Account
About
Information about the Site and the Project
Account Authentication
Account Information including spots and comments
Login Page
Spot Map / Homepage
Does user have an account?
Yes
No
Login Page
Create Account
About Page
Information about the Site and the Project
Account Authentication
Add Spot Page
User Account
User Settings
Spot Page
Spot Map / Homepage
Spot Page with Description
Forum Comments
About Page
Information about the Site and the Project
No
User comments
Yes
Does user have an account?
Yes
No
User logged in already
No
Yes
Login Page
Create Account
Account Authentication
Add Comment
Location and Forum Databases

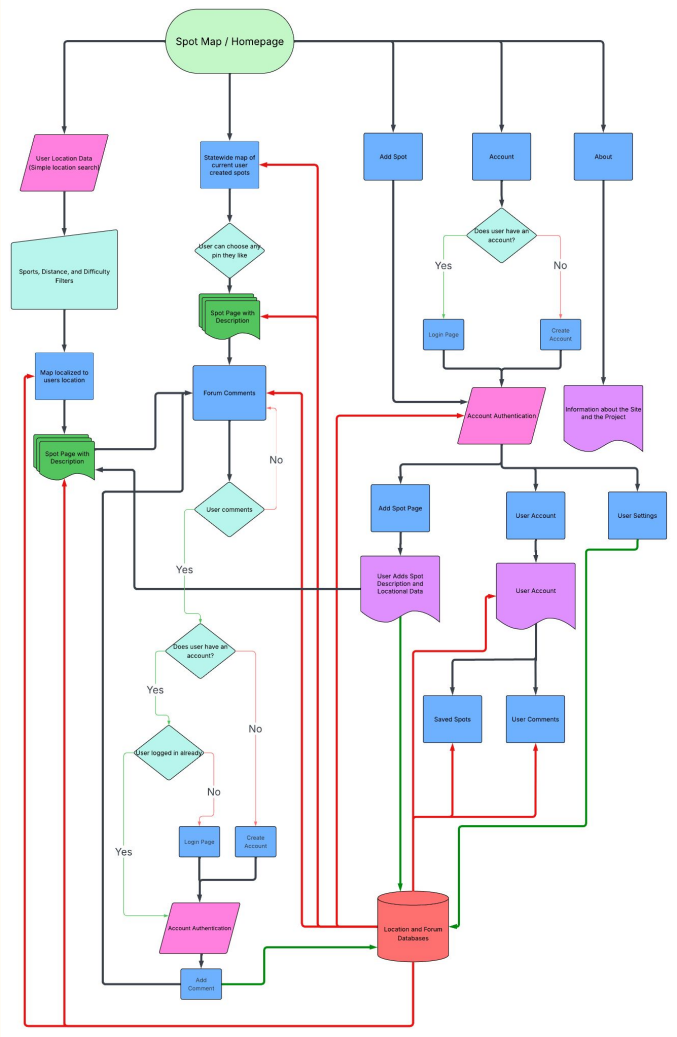
Spot Map / Homepage
User Location Data (Simple location search)
Sports, Distance, and Difficulty Filters
Map localized to users location
Spot Page with Description
Statewide map of current user created spots
User can choose any pin they like
Spot Page with Description
Forum Comments
No
User comments
Yes
Does user have an account?
Yes
No
User logged in already
No
Yes
Login Page
Create Account
Account Authentication
Add Comment
Add Spot
Account
About
Does user have an account?
Yes
No
Login Page
Create Account
Account Authentication
Information about the Site and the Project
Add Spot Page
User Account
User Settings
User Adds Spot Description and Locational Data
User Account
Saved Spots
User Comments
Location and Forum Databases

Challenges?

Problem - Uploading Images

Uploaded images were saved to local disk using Multer but didn't show up on Render

Solution

Replaced with Cloudinary (a cloud-based media host) so images persist

Problem - Uploading Profile Pictures

Handling user uploads on the backend would be too complex

Solution

Let users select from set options of profile pictures

Future Scope / Enhancements

- Friend System
- Like/Dislike Count on Comments
- Email Verification

App Demo