COGSWORTH

Fine. Glass of water, crust of bread and then—

LUMIERE

Cogsworth! She's not a prisoner, she's our guest! We must make her feel welcome here!

COGSWORTH

All right, dinner. But keep it down! If the Master finds out, it'll be our necks!

LUMIERE

Of course... of course! But what is dinner without a little music?

COGSWORTH

Music?

(**#16 BE OUR GUEST**.)

LUMIERE

Ma chère mademoiselle, it is with deepest pride and greatest pleasure that we welcome you tonight. And now we invite you to relax. Let us pull up a chair as the dining room proudly presents... your dinner!

Be Our Guest

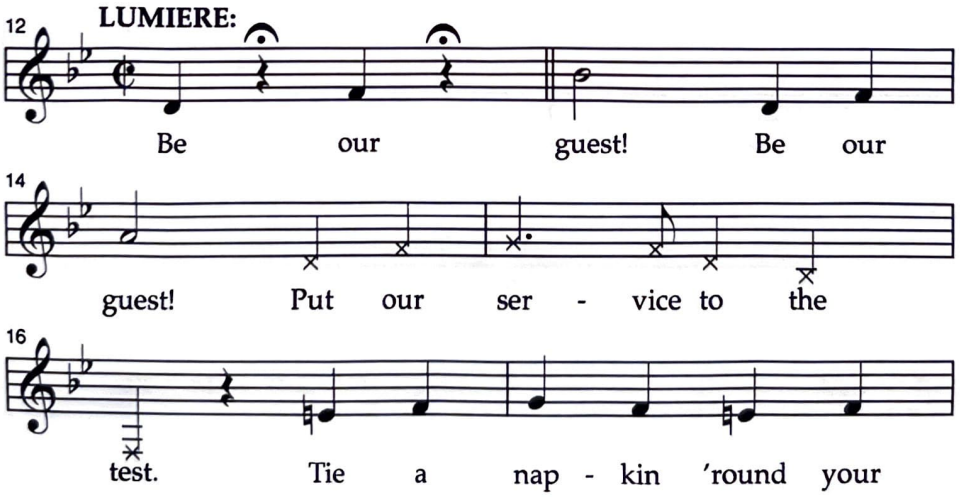

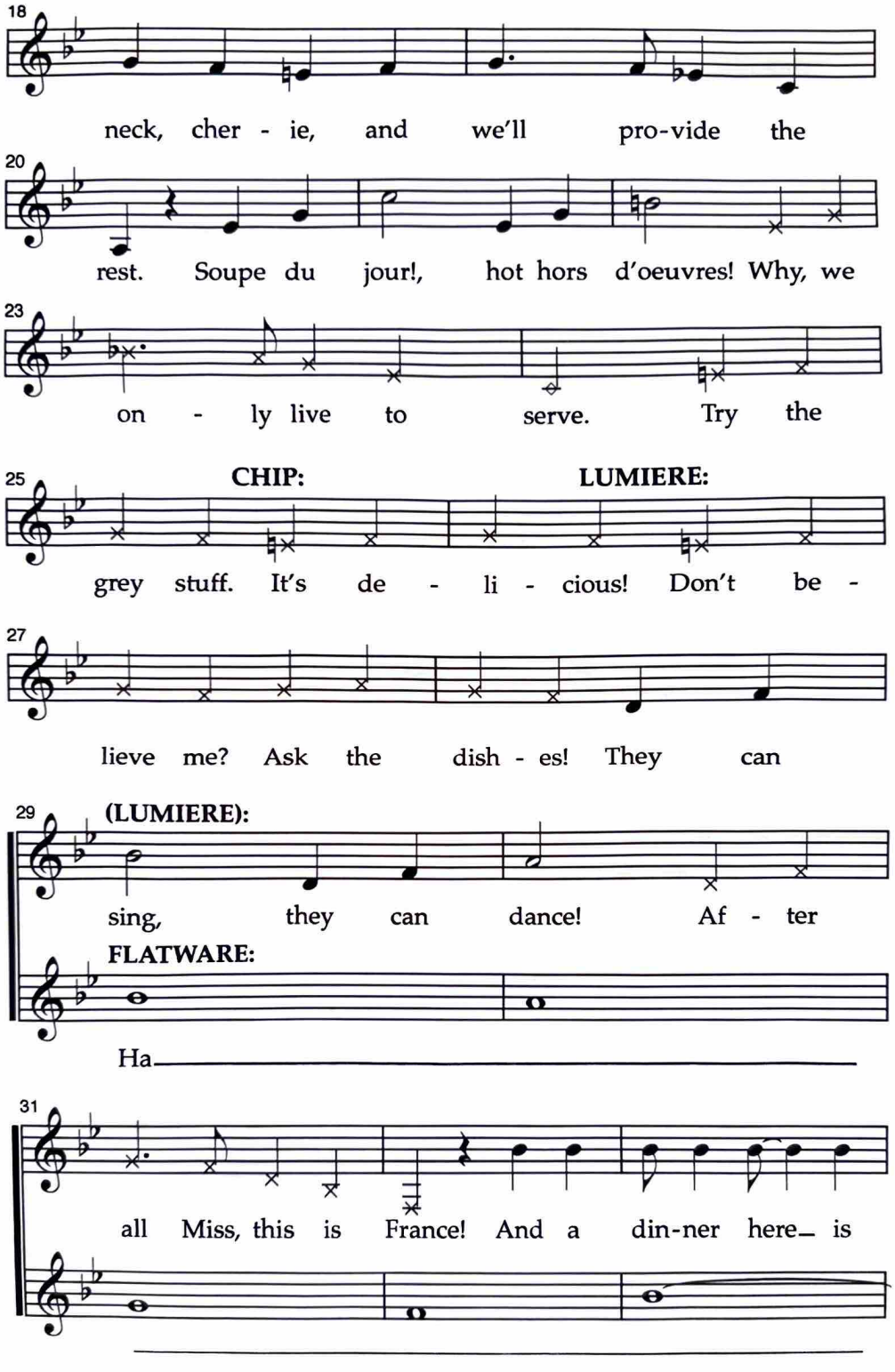
18
neck, cher - ie, and we'll pro-vide the
20
rest. Soupe du jour!, hot hors d'oeuvres! Why, we
23
on - ly live to serve. Try the
25
CHIP:
LUMIERE:
grey stuff. It's de - li - cious! Don't be -
27
lieve me? Ask the dish - es! They can
29
(LUMIERE):
sing, they can dance! Af - ter
FLATWARE:
Ha
31
all Miss, this is France! And a din-ner here is

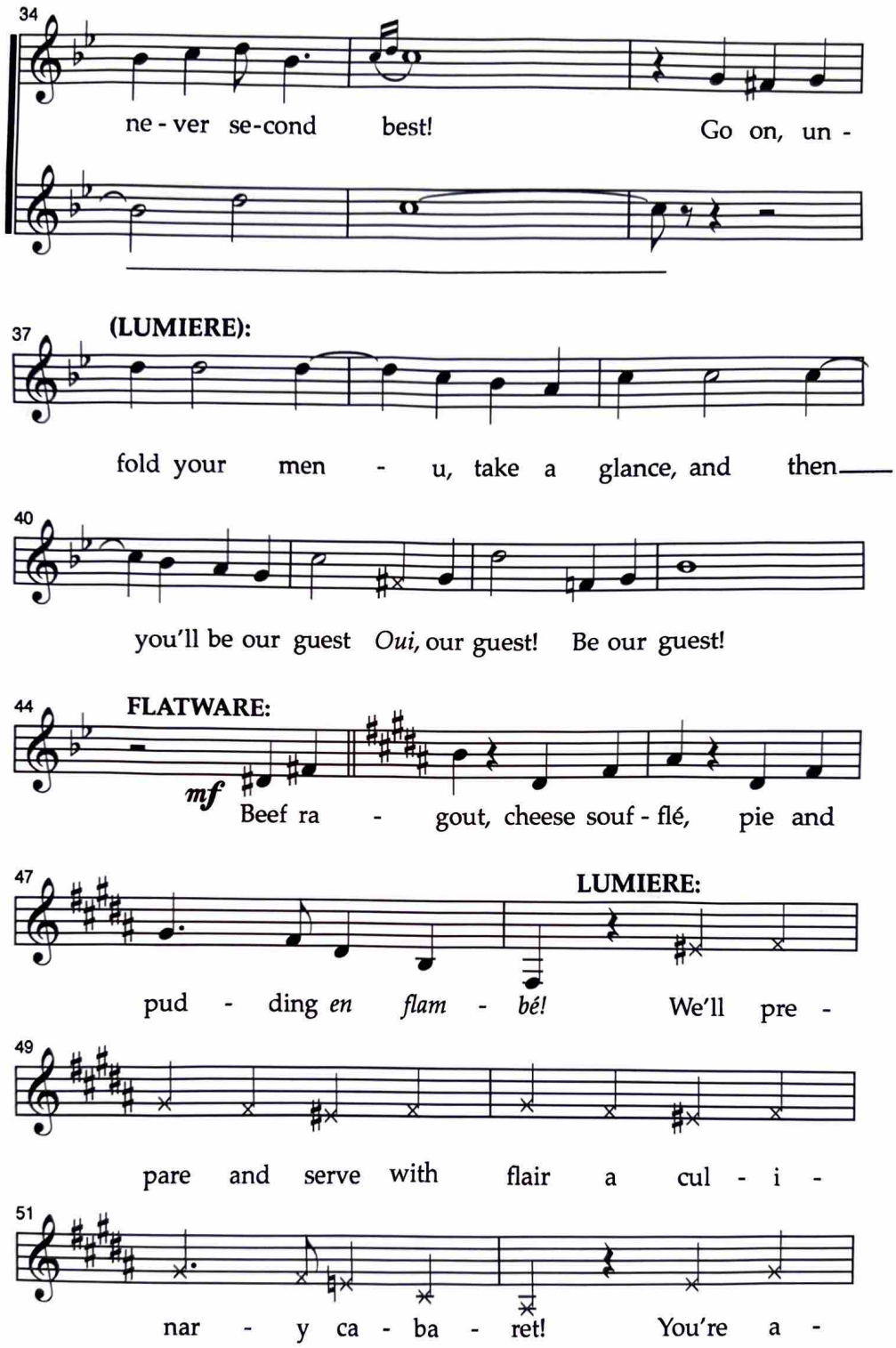
34
ne - ver se-cond best! Go on, un -
37
(LUMIERE):
fold your men - u, take a glance, and then
40
you'll be our guest *Oui,* our guest! Be our guest!
44
FLATWARE:
mf
Beef ra - gout, cheese souf - flé, pie and
47
LUMIERE:
pud - ding *en flam - bé!* We'll pre -
49
pare and serve with flair a cul - i -
51
nar - y ca - ba - ret! You're a -

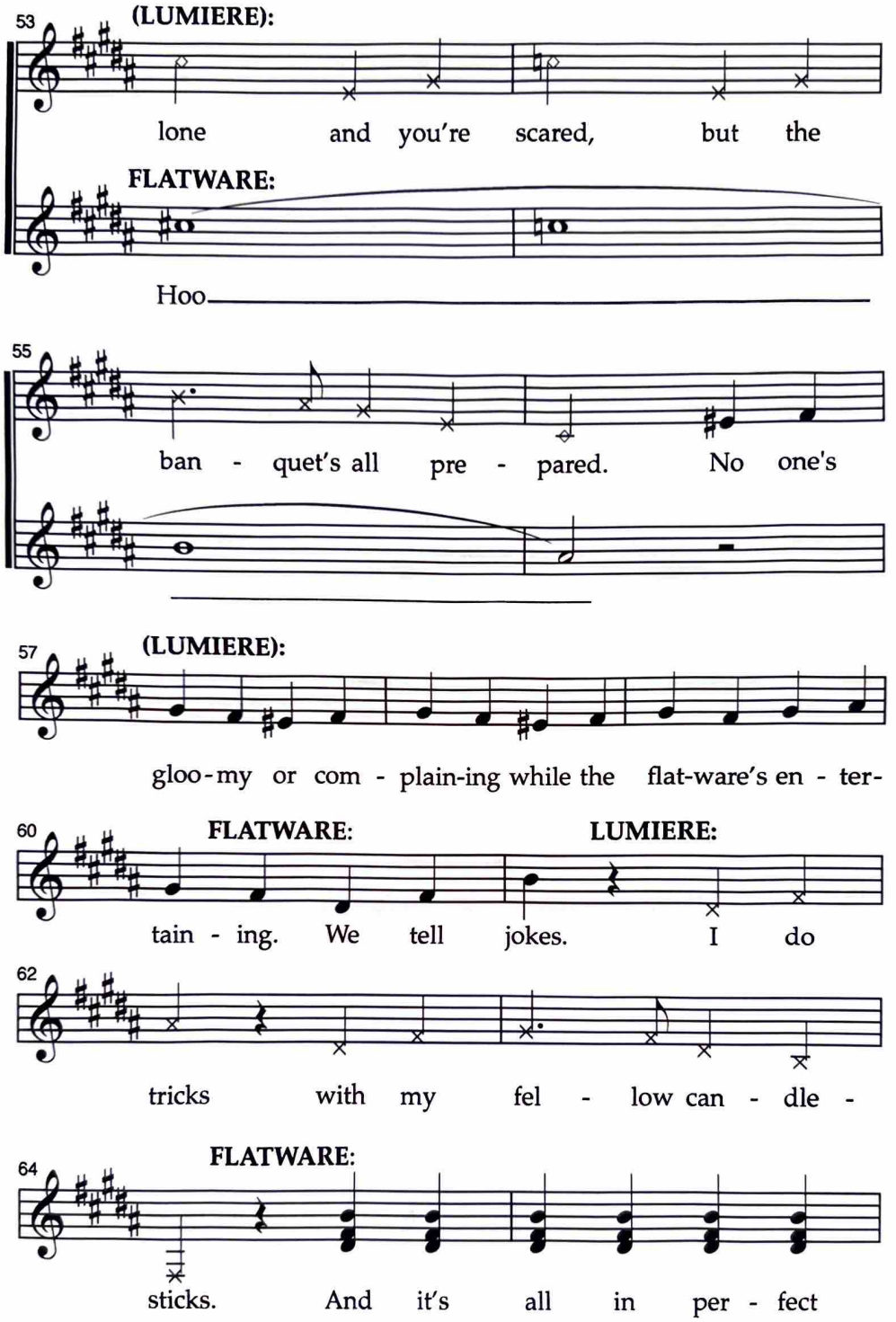
53
(LUMIERE):
lone and you're scared, but the
FLATWARE:
Hoo
55
ban - quet's all pre - pared. No one's
57
(LUMIERE):
gloo-my or com - plain-ing while the flat-ware's en - ter-
60
FLATWARE:
LUMIERE:
tain - ing. We tell jokes. I do
62
tricks with my fel - low can - dle -
64
FLATWARE:
sticks. And it's all in per - fect

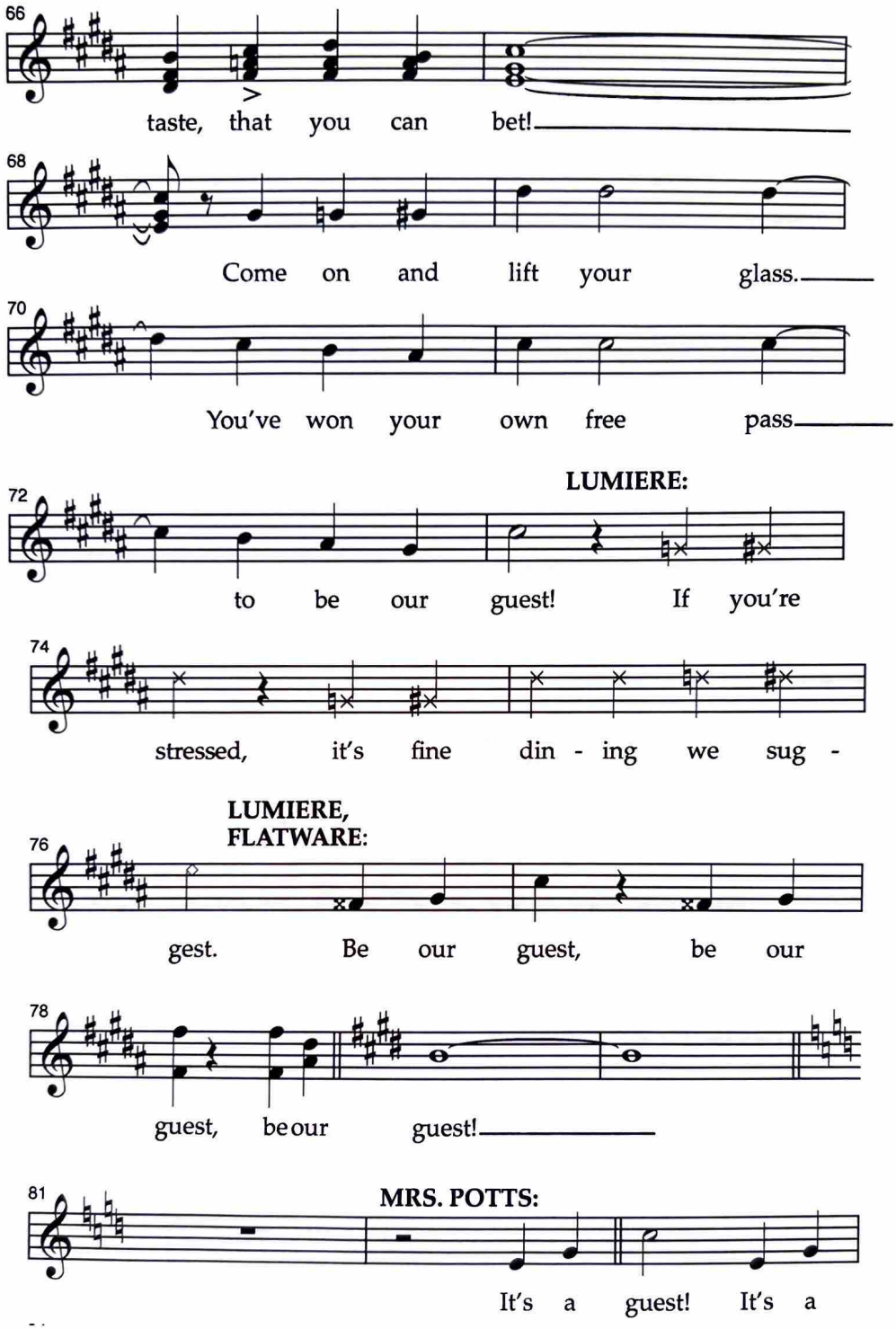
66
taste, that you can bet!
68
Come on and lift your glass.
70
You've won your own free pass
LUMIERE:
72
to be our guest! If you're
74
stressed, it's fine din - ing we sug -
LUMIERE,
FLATWARE:
76
gest. Be our guest, be our
78
guest, be our guest!
81
MRS. POTTS:
It's a guest! It's a

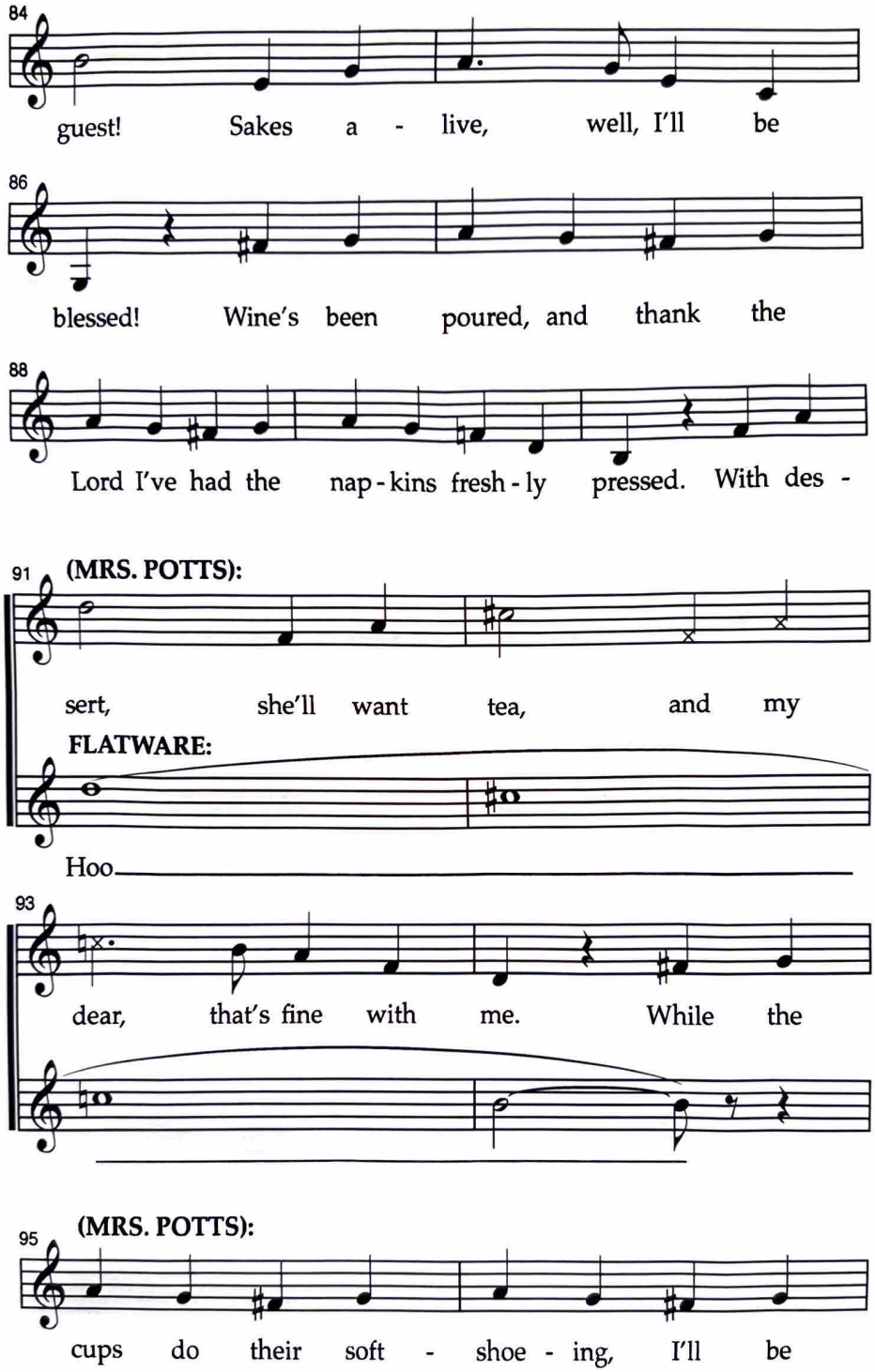
84
guest! Sakes a - live, well, I'll be
86
blessed! Wine's been poured, and thank the
88
Lord I've had the nap-kins fresh-ly pressed. With des -
91
(MRS. POTTS):
sert, she'll want tea, and my
FLATWARE:
Hoo
93
dear, that's fine with me. While the
95
(MRS. POTTS):
cups do their soft - shoe - ing, I'll be

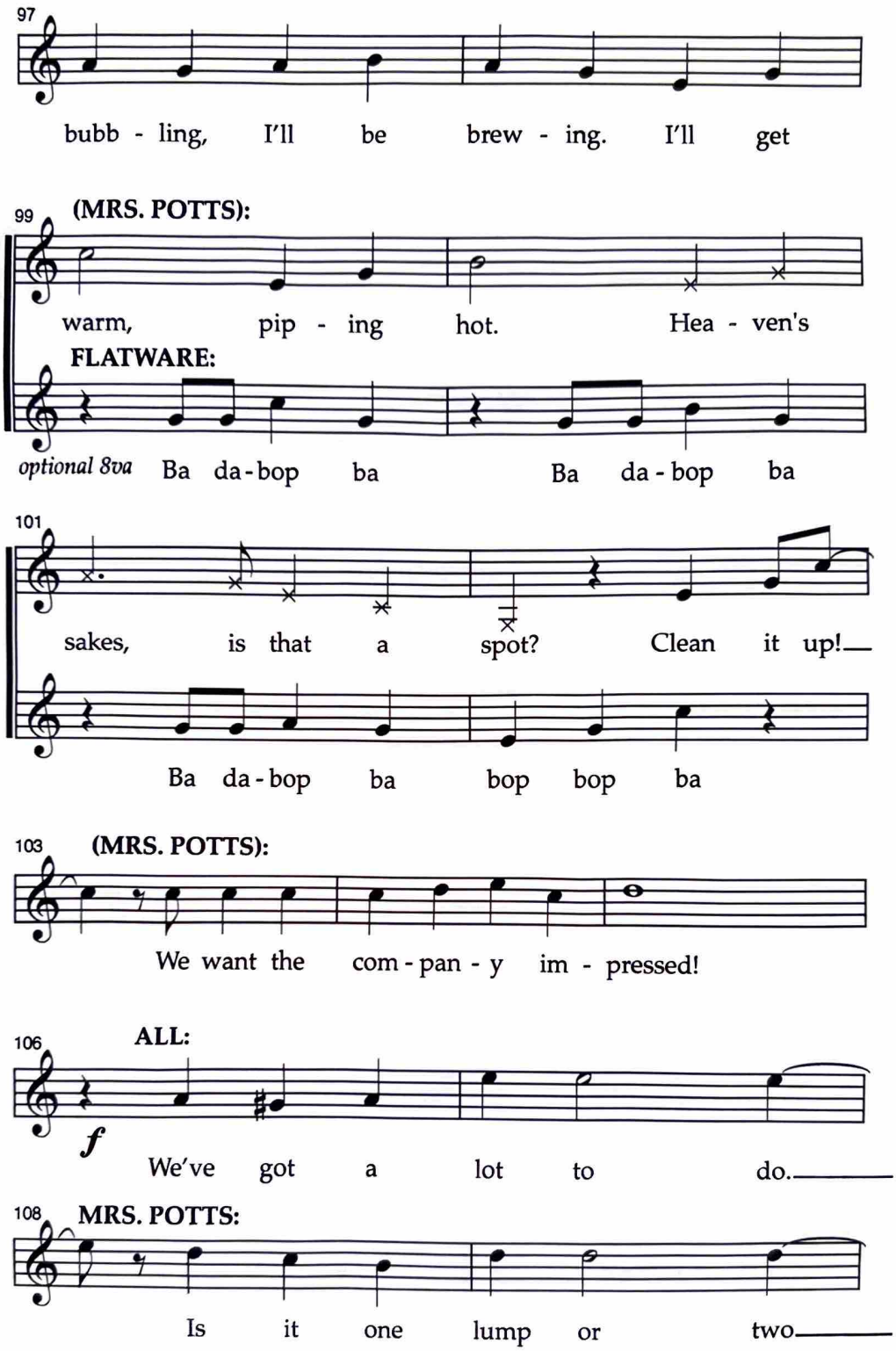
97
bubb - ling, I'll be brew - ing. I'll get
99
(MRS. POTTS):
warm, pip - ing hot. Hea - ven's
FLATWARE:
optional 8va
Ba da - bop ba Ba da - bop ba
101
sakes, is that a spot? Clean it up!
Ba da - bop ba bop bop ba
103
(MRS. POTTS):
We want the com - pan - y im - pressed!
106
ALL:
f
We've got a lot to do.
108
MRS. POTTS:
Is it one lump or two

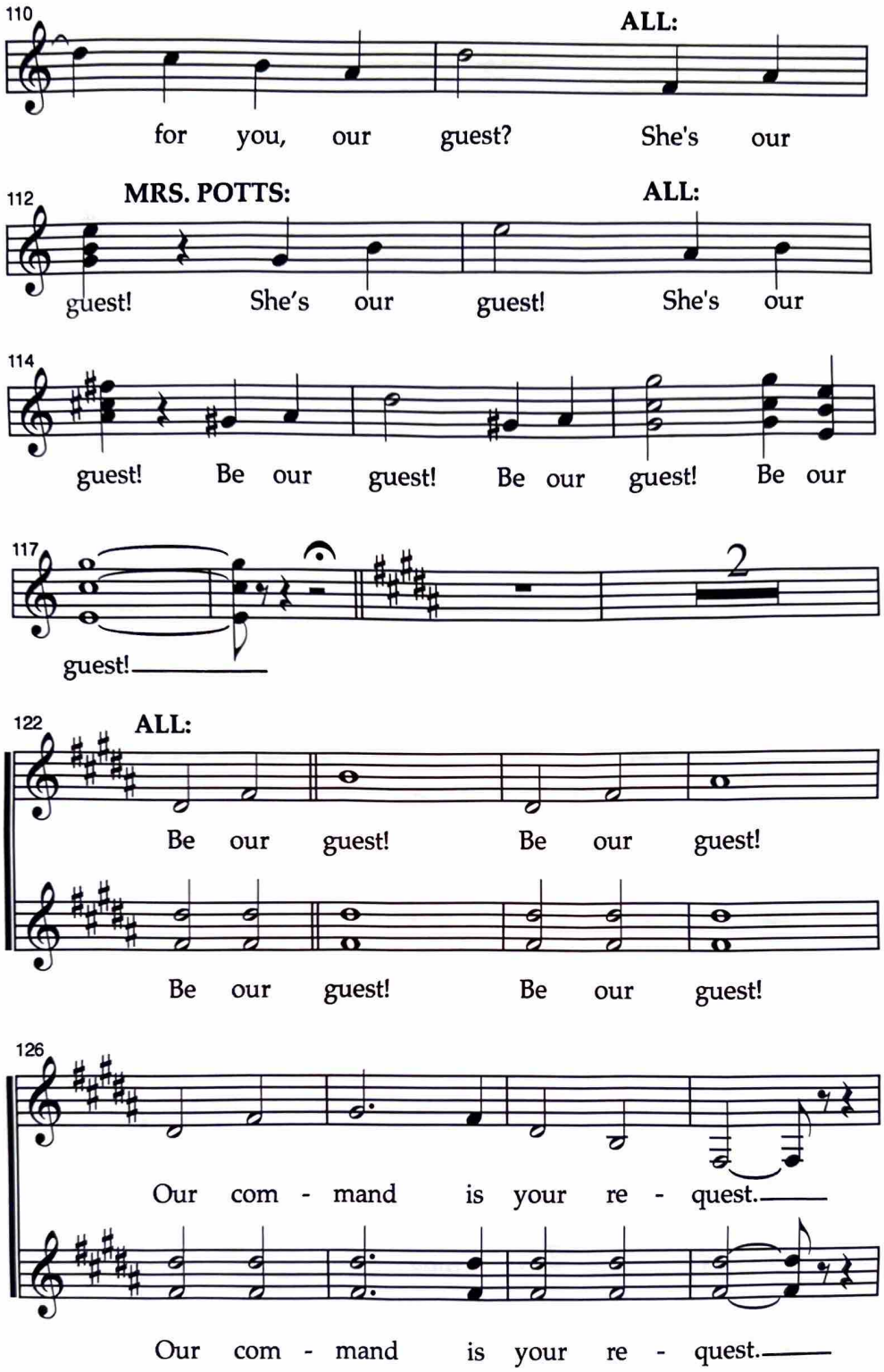
110
ALL:
for you, our guest? She's our
112
MRS. POTTS:
ALL:
guest! She's our guest! She's our
114
guest! Be our guest! Be our guest! Be our
117
2
guest!
122
ALL:
Be our guest! Be our guest!
Be our guest! Be our guest!
126
Our com - mand is your re - quest.
Our com - mand is your re - quest.

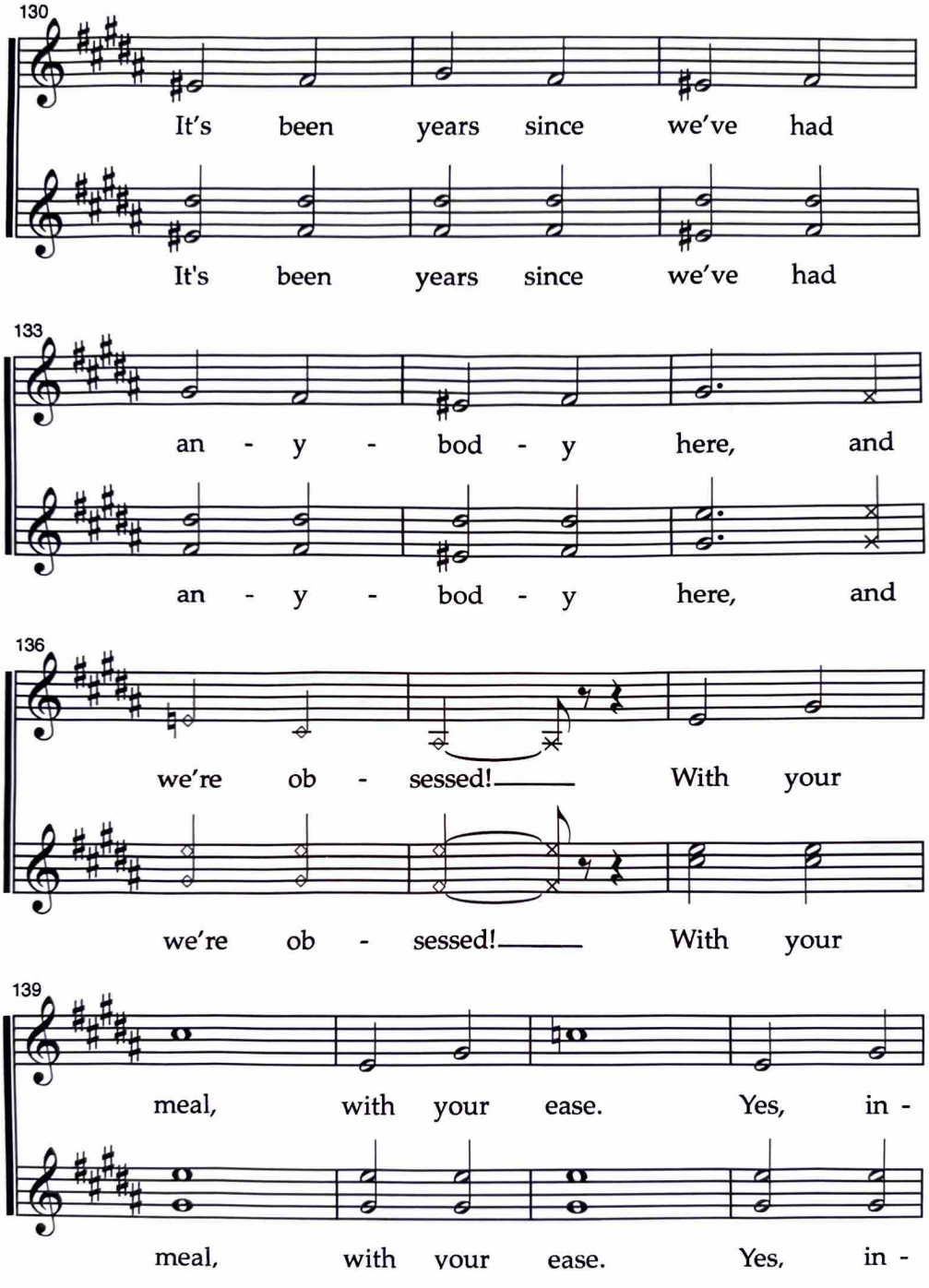
130
It's been years since we've had
It's been years since we've had
133
an - y - bod - y here, and
an - y - bod - y here, and
136
we're ob - sessed! With your
we're ob - sessed! With your
139
meal, with your ease. Yes, in -
meal, with your ease. Yes, in -

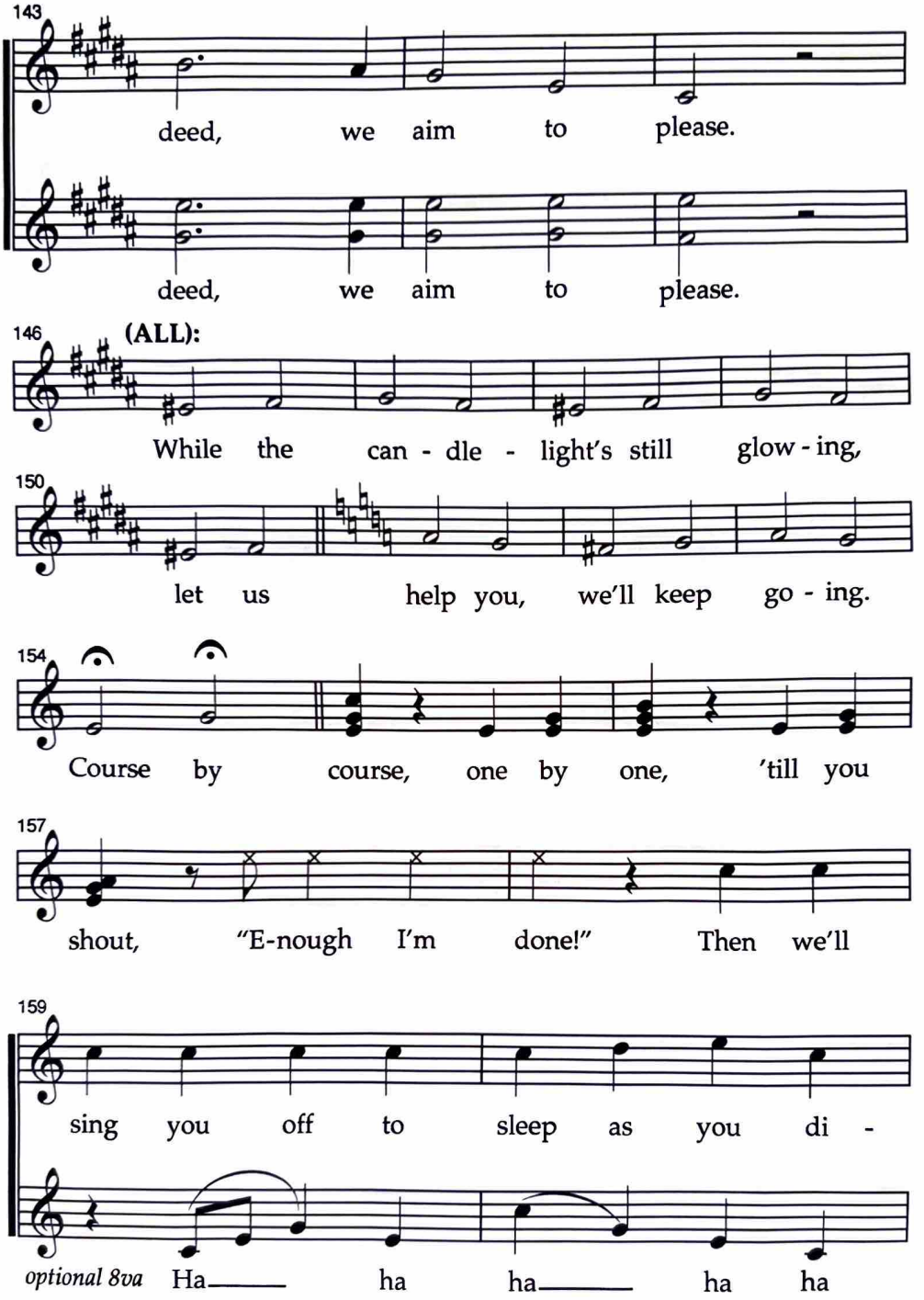
143
deed, we aim to please.
deed, we aim to please.
146
(ALL):
While the can - dle - light's still glow - ing,
150
let us help you, we'll keep go - ing.
154
Course by course, one by one, 'till you
157
shout, "E-nough I'm done!" Then we'll
159
sing you off to sleep as you di -
optional 8va
Ha ha ha ha ha

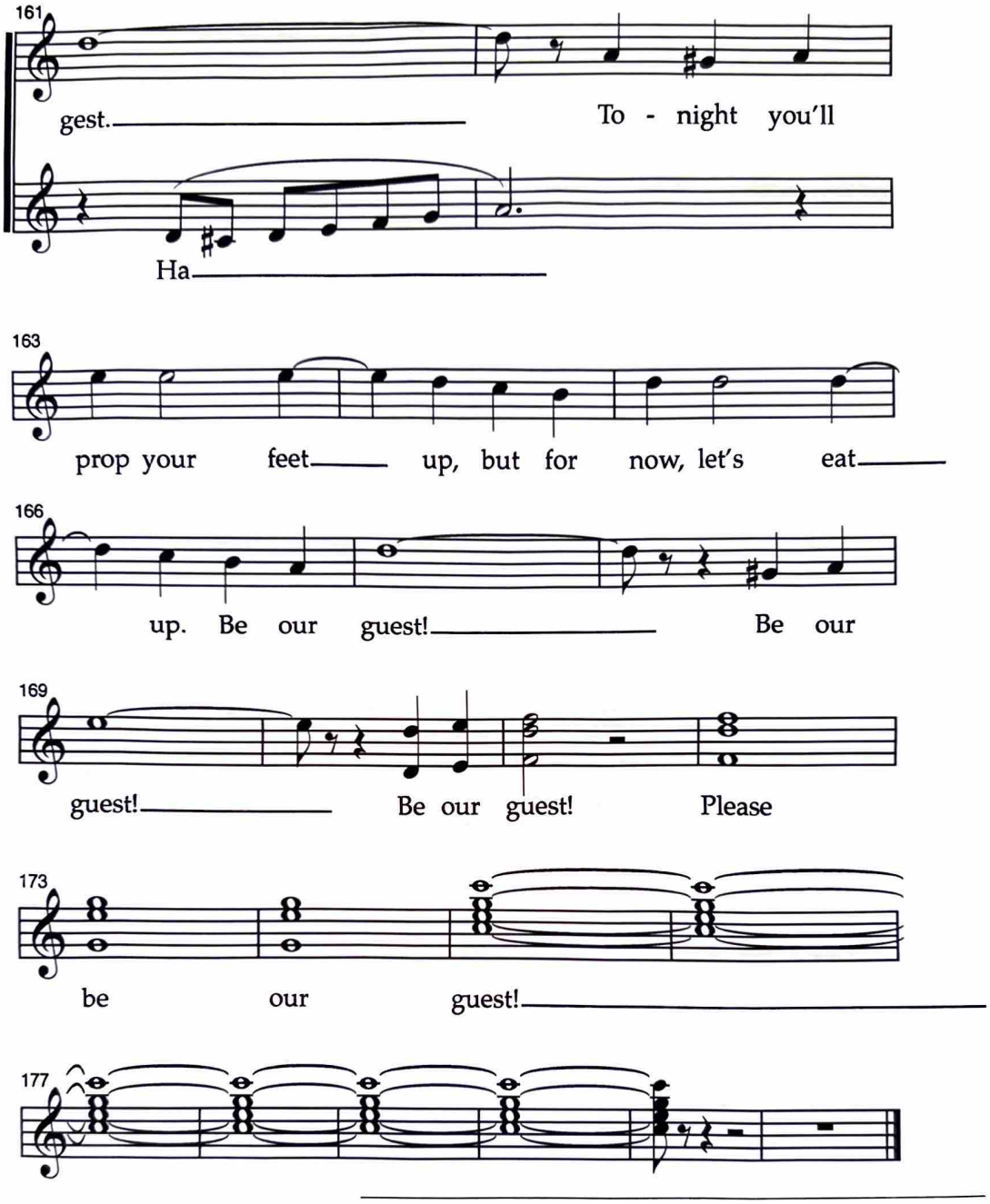
161
gest. To - night you'll
Ha
163
prop your feet up, but for now, let's eat
166
up. Be our guest! Be our
169
guest! Be our guest! Please
173
be our guest!
177