Belle

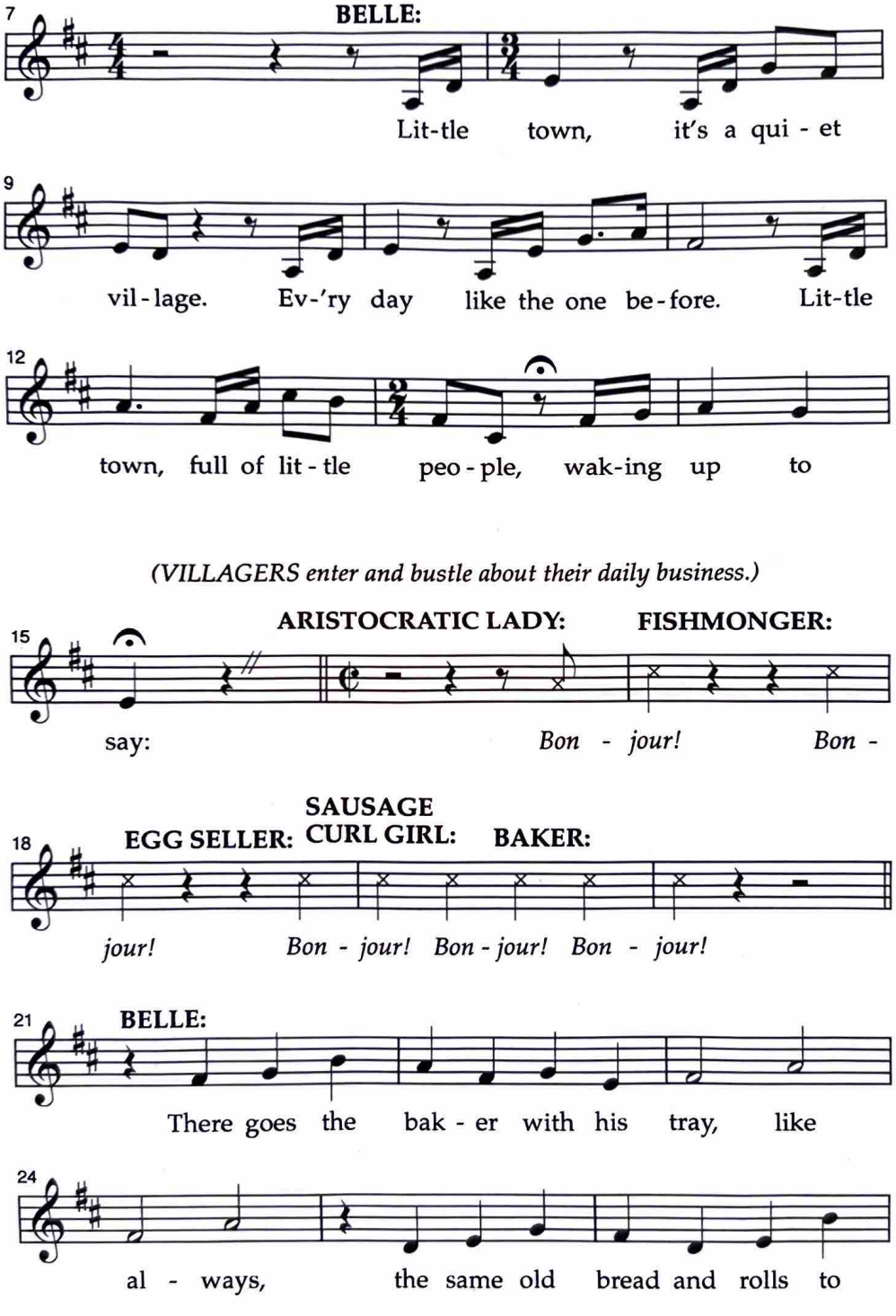
7
BELLE:
Lit-tle town, it's a qui - et
9
vil - lage. Ev-'ry day like the one be - fore. Lit-tle
12
town, full of lit - tle peo - ple, wak-ing up to
(VILLAGERS enter and bustle about their daily business.)
15
ARISTOCRATIC LADY:
FISHMONGER:
say:
Bon - jour!
Bon -
18
EGG SELLER:
SAUSAGE CURL GIRL:
BAKER:
jour!
Bon - jour! Bon - jour! Bon - jour!
21
BELLE:
There goes the bak - er with his tray, like
24
al - ways, the same old bread and rolls to

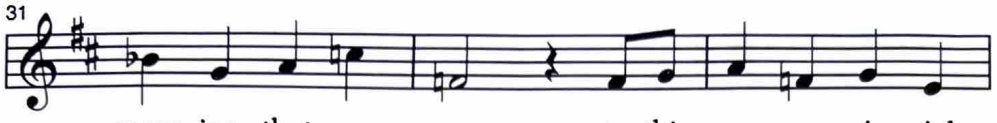

BELLE: Morning, *Monsieur*.
BAKER: Where you off to?
BELLE: The bookshop. I just finished the most wonderful story about a beanstalk and an ogre and—

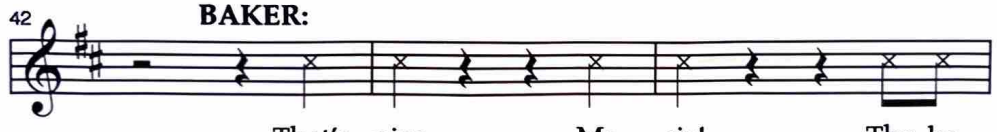

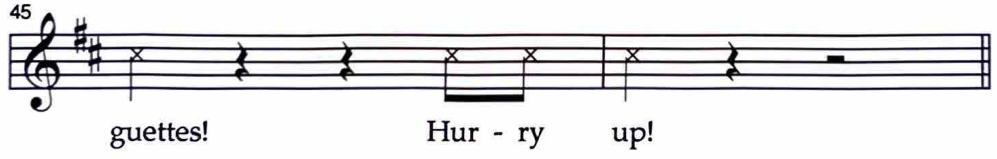

(BELLE sighs "never mind" and continues on her way. Various VILLAGERS talk about her as she passes.)

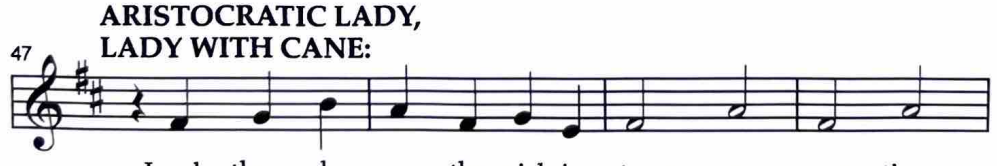

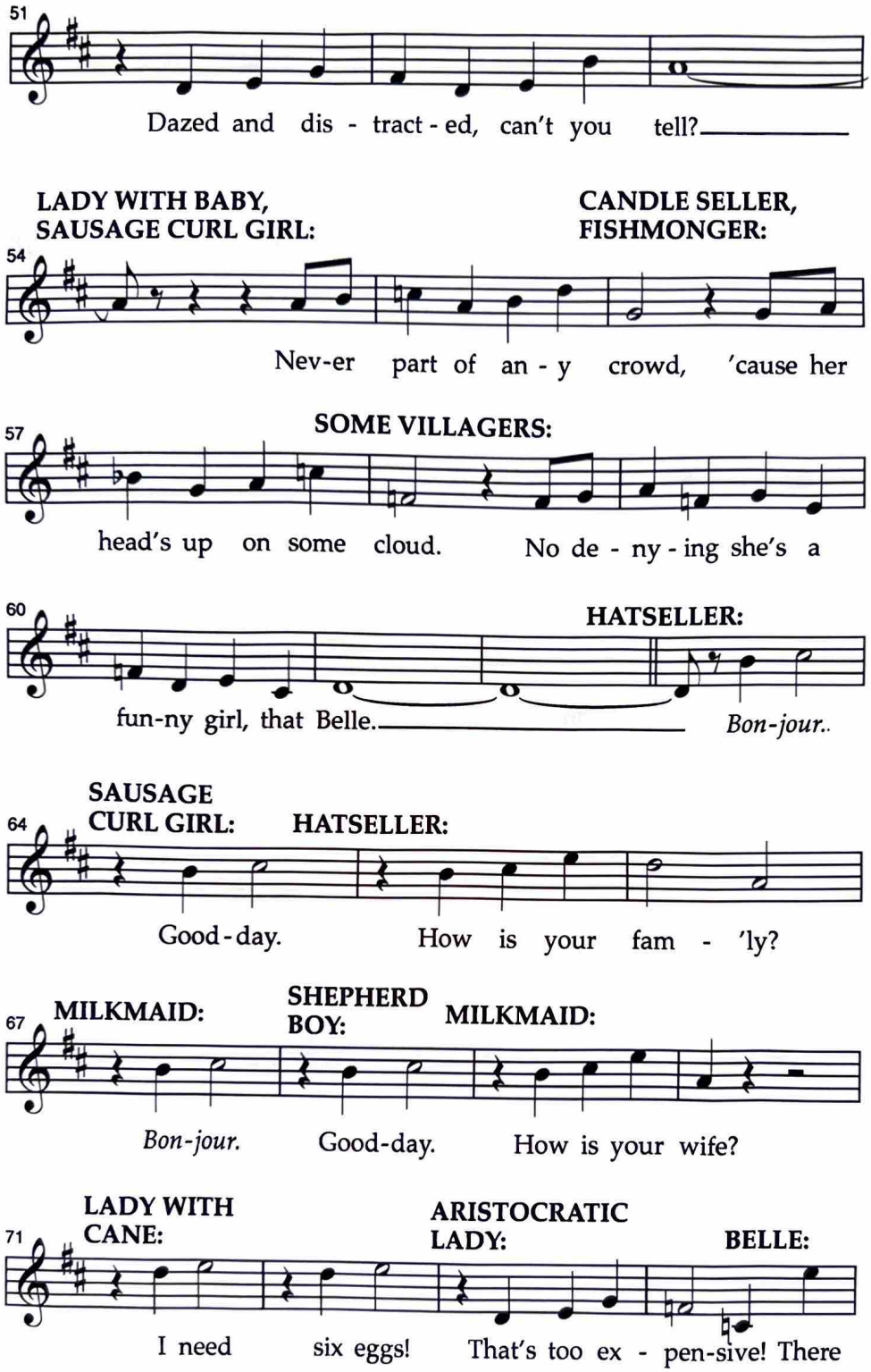
51
Dazed and dis - tract - ed, can't you tell?
LADY WITH BABY, SAUSAGE CURL GIRL:
CANDLE SELLER, FISHMONGER:
54
Nev-er part of an - y crowd, 'cause her
SOME VILLAGERS:
57
head's up on some cloud. No de - ny - ing she's a
HATSELLER:
60
fun-ny girl, that Belle.
Bon-jour..
SAUSAGE CURL GIRL:
HATSELLER:
64
Good - day. How is your fam - 'ly?
MILKMAID:
SHEPHERD BOY:
MILKMAID:
67
Bon-jour. Good-day. How is your wife?
LADY WITH CANE:
ARISTOCRATIC LADY:
BELLE:
71
I need six eggs! That's too ex - pen-sive! There

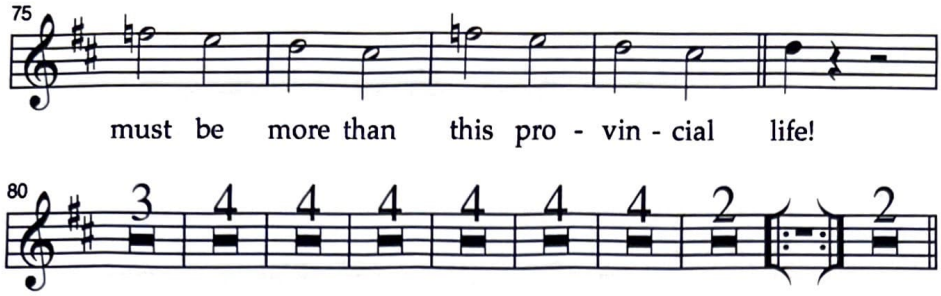

(BELLE walks into the bookshop.)
BOOKSELLER: Ah, Belle!
BELLE: Good morning. I've come to return the book I borrowed.
BOOKSELLER: Finished already?
BELLE: Oh, I couldn't put it down. Have you got anything new?
BOOKSELLER: *(chuckles)* Not since yesterday.
BELLE: That's all right. *(points to a book on the shelf)* I'll borrow this one!
BOOKSELLER: That one? But you've read it twice!
BELLE: Well, it's my favorite. Far-off places, daring sword fights, magic spells, a prince in disguise...
BOOKSELLER: If you like it all that much... it's yours.
BELLE: But sir!
BOOKSELLER: I insist.
BELLE: Well, thank you. Thank you very much!

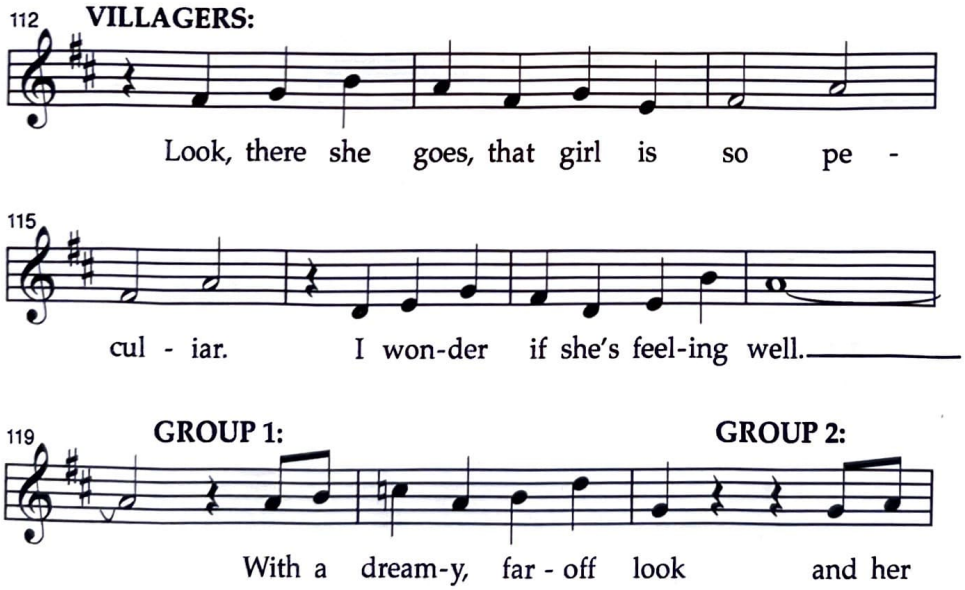

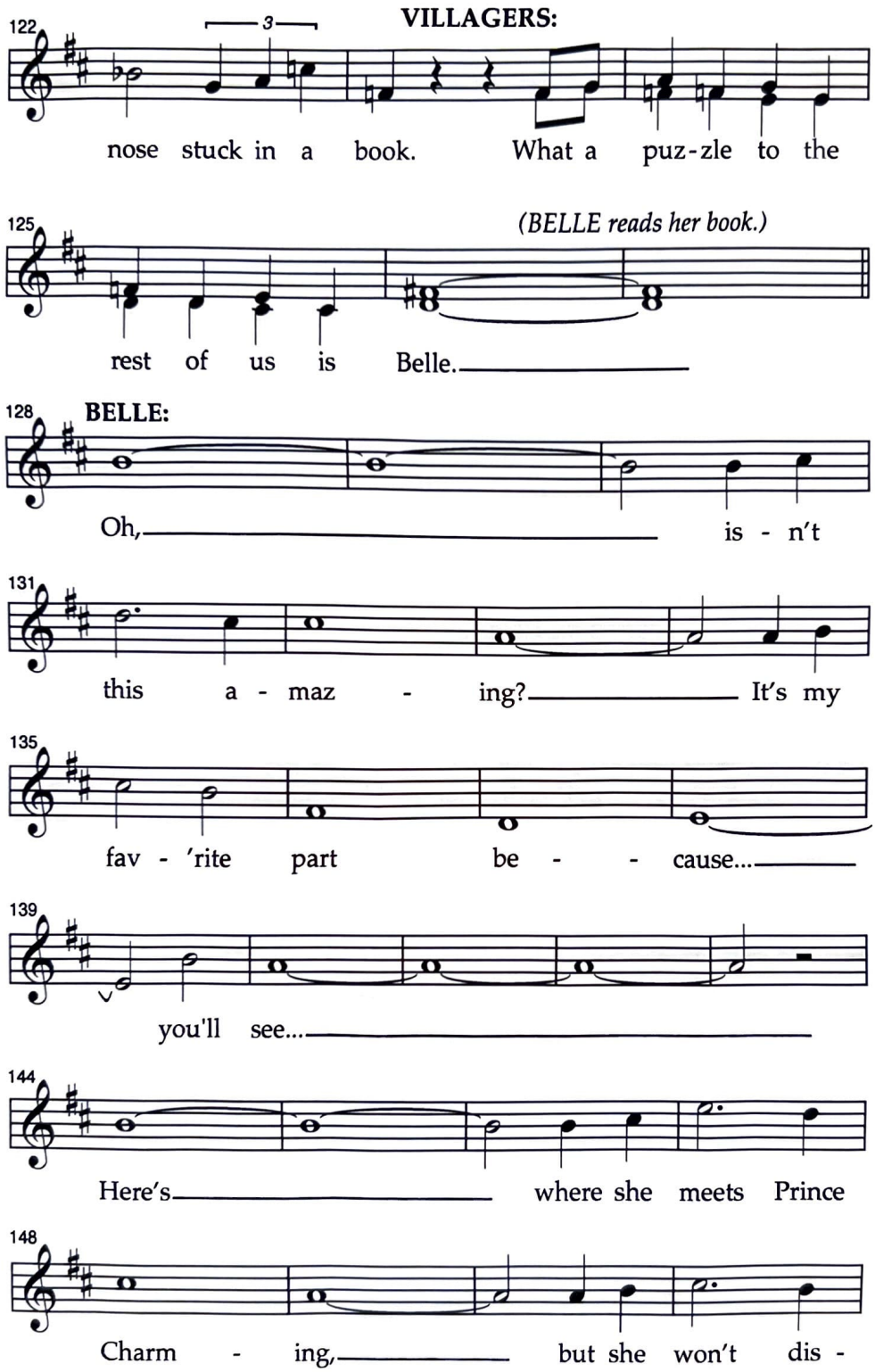
122
VILLAGERS:
nose stuck in a book. What a puz-zle to the
125
(BELLE reads her book.)
rest of us is Belle.
128
BELLE:
Oh, is - n't
131
this a - maz - ing? It's my
135
fav - 'rite part be - - cause...
139
you'll see...
144
Here's where she meets Prince
148
Charm - ing, but she won't dis -

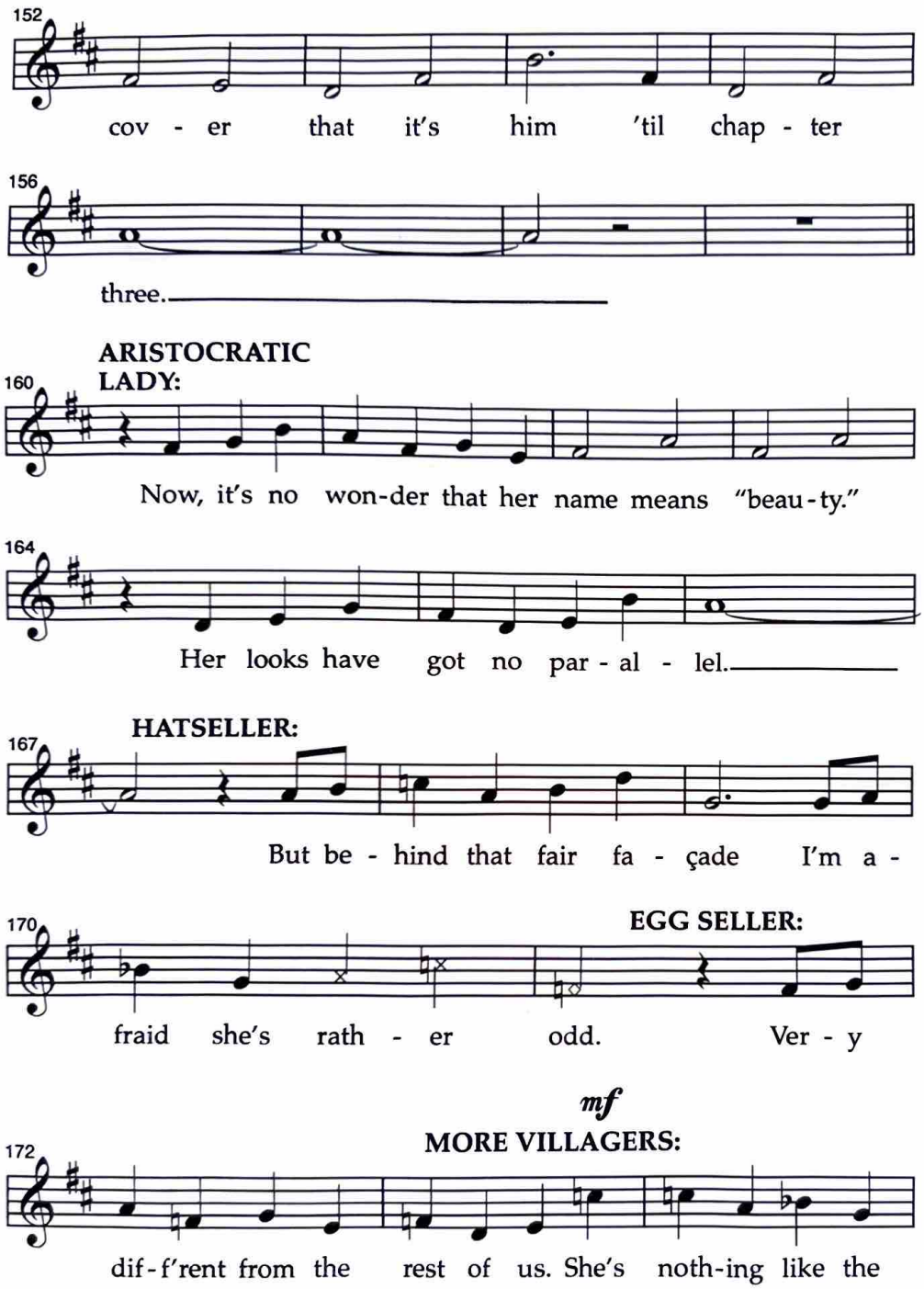
152
cov - er that it's him 'til chap - ter
156
three.
ARISTOCRATIC LADY:
160
Now, it's no won-der that her name means "beau-ty."
164
Her looks have got no par - al - lel.
HATSELLER:
167
But be - hind that fair fa - çade I'm a -
EGG SELLER:
170
fraid she's rath - er odd. Ver - y
mf
MORE VILLAGERS:
172
dif-f'rent from the rest of us. She's noth-ing like the

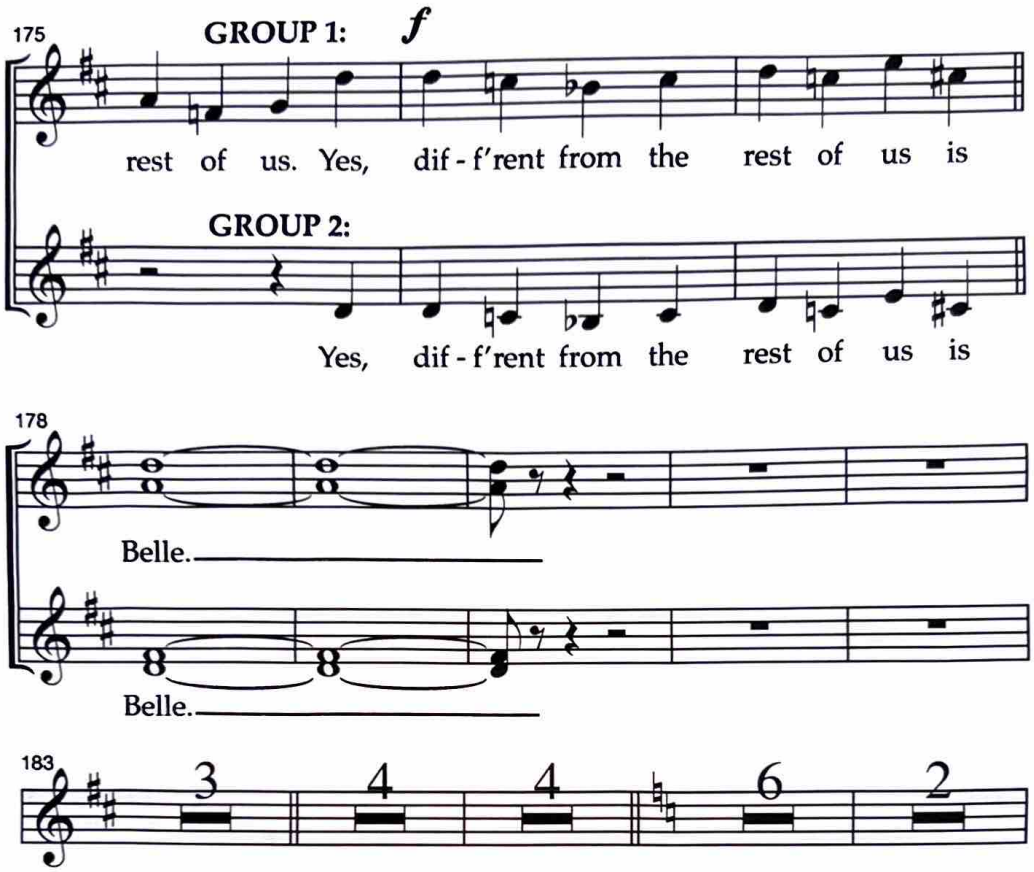

(GASTON enters proudly from a successful hunting trip. He is a very handsome, rude, self-centered hunter who goes to great lengths to get what he wants. His dim-witted sidekick, LEFOU, follows, carrying a sack of Gaston's game.)

LEFOU: You didn't miss a shot, Gaston. You're the greatest hunter in the whole world!

GASTON: I know.

LEFOU: No beast alive stands a chance against you! And no girl, for that matter.

GASTON: It's true, Lefou. *(points to BELLE)* And I've got my sights set on that one.

LEFOU: The inventor's daughter?

GASTON: She's the lucky girl I'm going to marry.

LEFOU: But, she's—

GASTON: The most beautiful girl in town.

LEFOU: I know, but—

GASTON: And don't I deserve the best?

LEFOU: Well, of course you do!

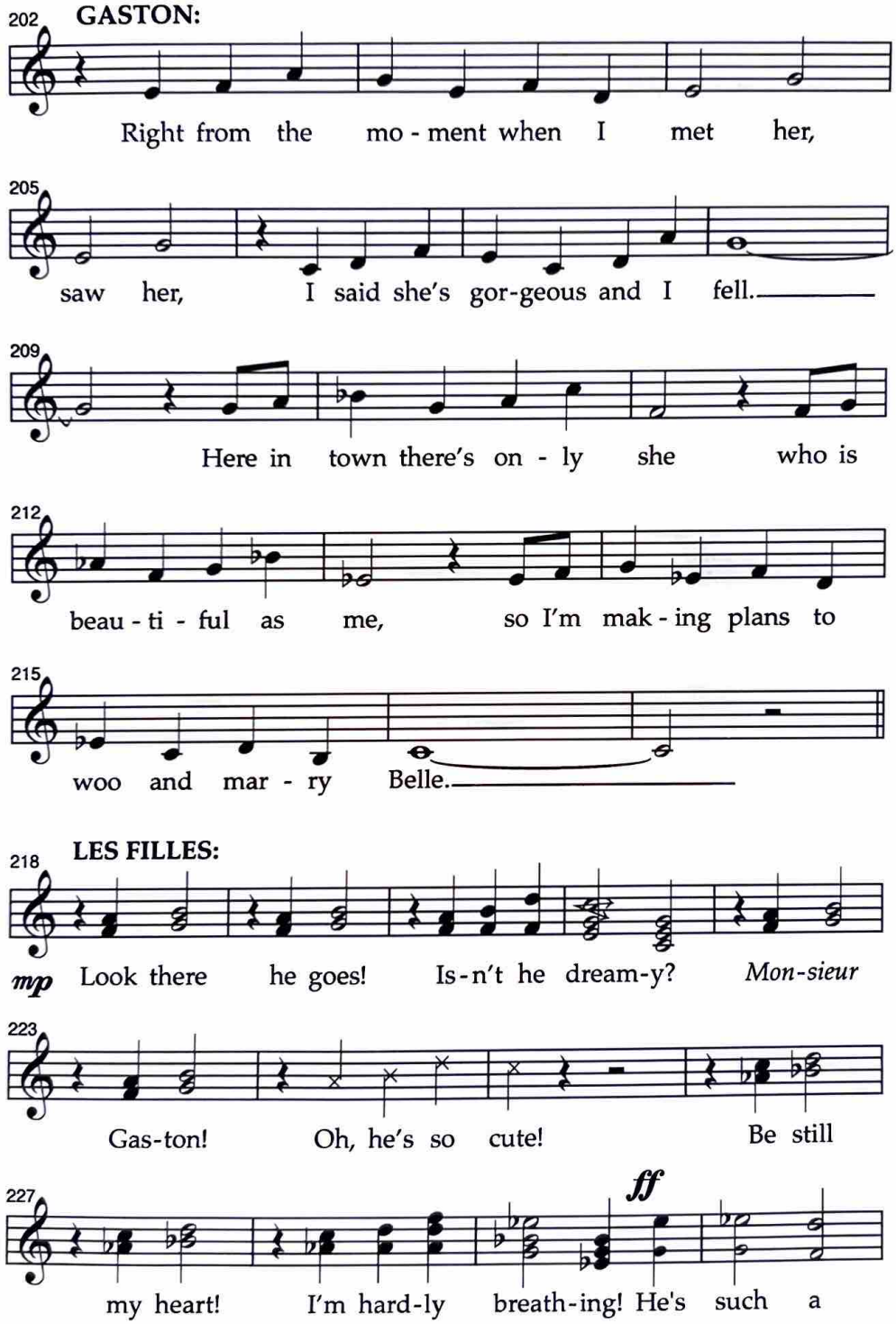
202
GASTON:
Right from the mo - ment when I met her,
205
saw her, I said she's gor-geous and I fell.
209
Here in town there's on - ly she who is
212
beau - ti - ful as me, so I'm mak - ing plans to
215
woo and mar - ry Belle.
218
LES FILLES:
mp
Look there he goes! Is-n't he dream-y? Mon-sieur
223
Gas-ton! Oh, he's so cute! Be still
227
ff
my heart! I'm hard-ly breath-ing! He's such a

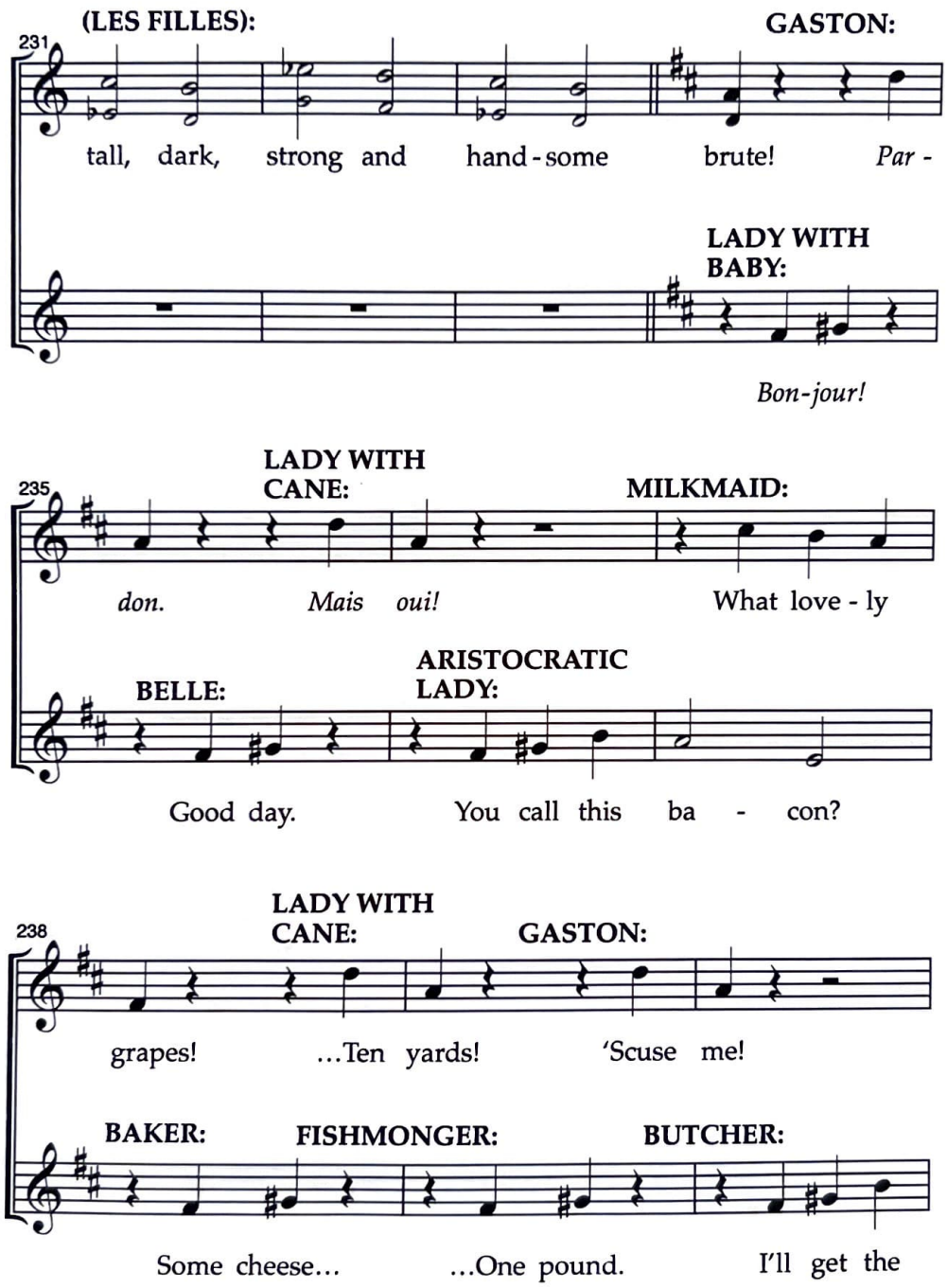
(LES FILLES):
GASTON:
231
tall, dark, strong and hand-some brute! Par-
LADY WITH BABY:
Bon-jour!
LADY WITH CANE:
MILKMAID:
235
don. Mais oui! What love-ly
BELLE:
ARISTOCRATIC LADY:
Good day. You call this ba - con?
LADY WITH CANE:
GASTON:
238
grapes! ...Ten yards! 'Scuse me!
BAKER:
FISHMONGER:
BUTCHER:
Some cheese... ...One pound. I'll get the

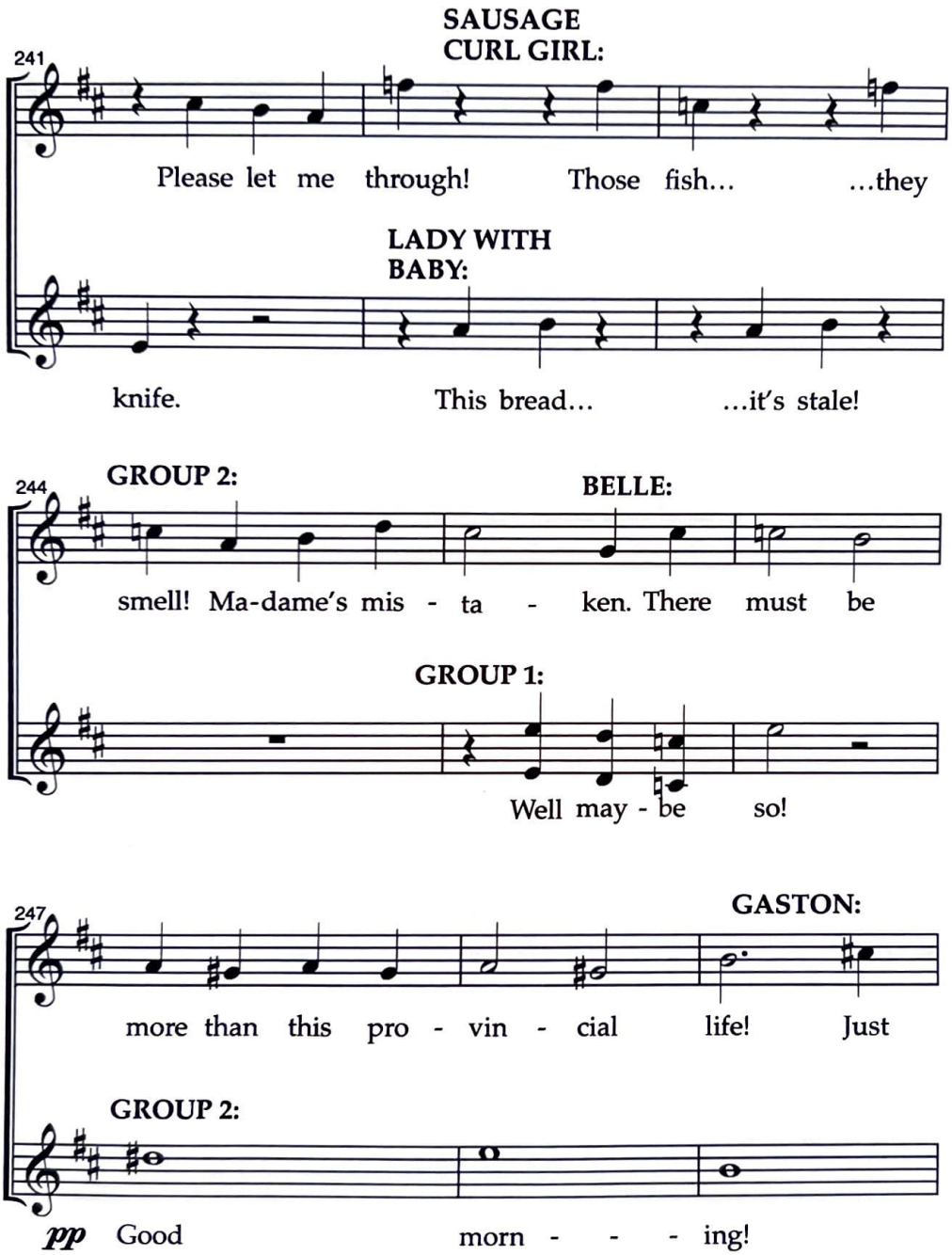
241
SAUSAGE CURL GIRL:
Please let me through! Those fish... ...they
LADY WITH BABY:
knife. This bread... ...it's stale!
244
GROUP 2:
BELLE:
smell! Ma-dame's mis - ta - ken. There must be
GROUP 1:
Well may - be so!
247
GASTON:
more than this pro - vin - cial life! Just
GROUP 2:
pp Good morn - - - ing!

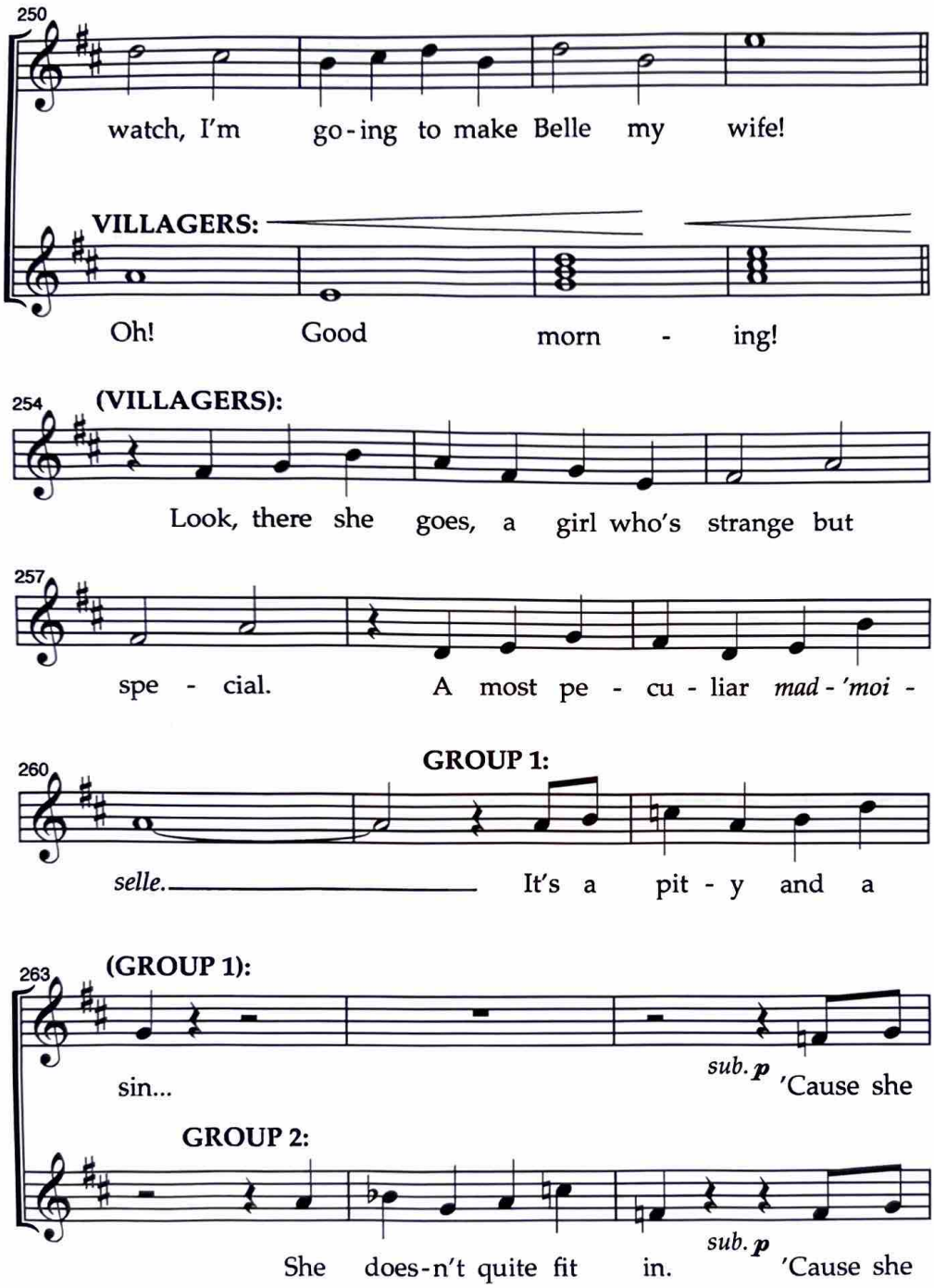
250
watch, I'm go-ing to make Belle my wife!
VILLAGERS:
Oh! Good morn - ing!
254
(VILLAGERS):
Look, there she goes, a girl who's strange but
257
spe - cial. A most pe - cu - liar *mad - 'moi -*
260
GROUP 1:
selle. It's a pit - y and a
263
(GROUP 1):
sin...
sub. p 'Cause she
GROUP 2:
She does-n't quite fit in.
sub. p 'Cause she

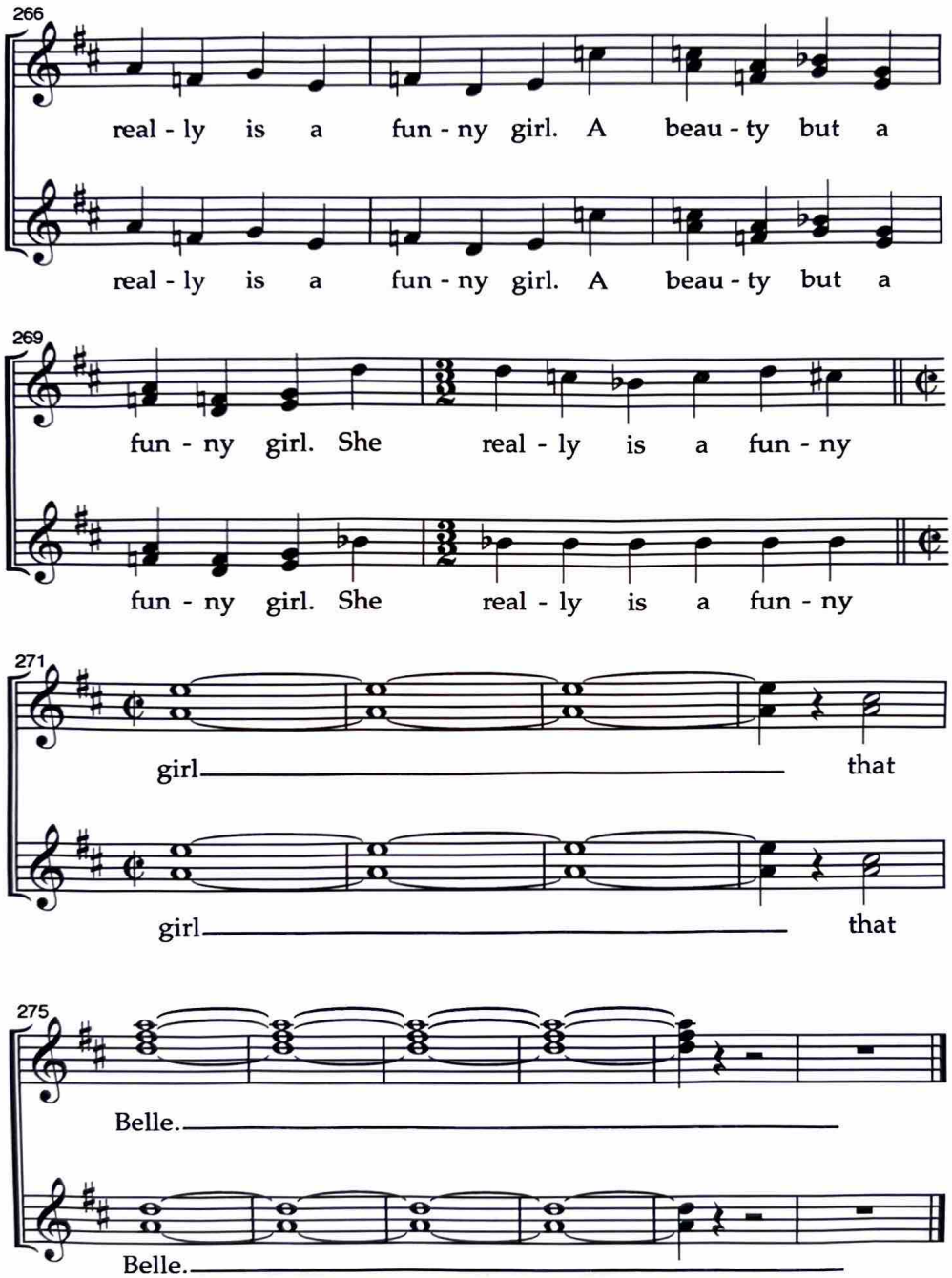
266
real - ly is a fun - ny girl. A beau - ty but a
real - ly is a fun - ny girl. A beau - ty but a
269
fun - ny girl. She real - ly is a fun - ny
fun - ny girl. She real - ly is a fun - ny
271
girl that
girl that
275
Belle.
Belle.