SCENE 6: The Tavern

(GASTON, sullen and morose, enters. VILLAGERS look on. LEFOU approaches.)

GASTON

Who does she think she is? That girl has tangled with the wrong man!

LEFOU

Darn right!

GASTON

No one says no to Gaston! Dismissed! Rejected! Publicly humiliated! It's more than I can bear.

LEFOU

Bear? Where?!?

(LEFOU ducks behind GASTON and shudders.)

GASTON

Oh, Lefou... I'm disgraced.

LEFOU

(emerges from behind GASTON)

Who, you? Never! Gaston, you've got to pull yourself together.

Gaston

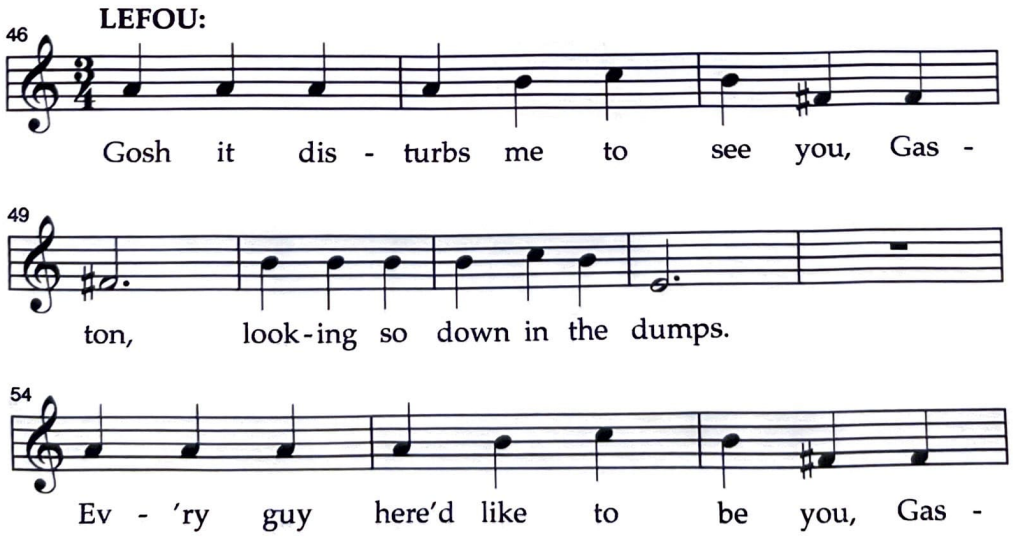

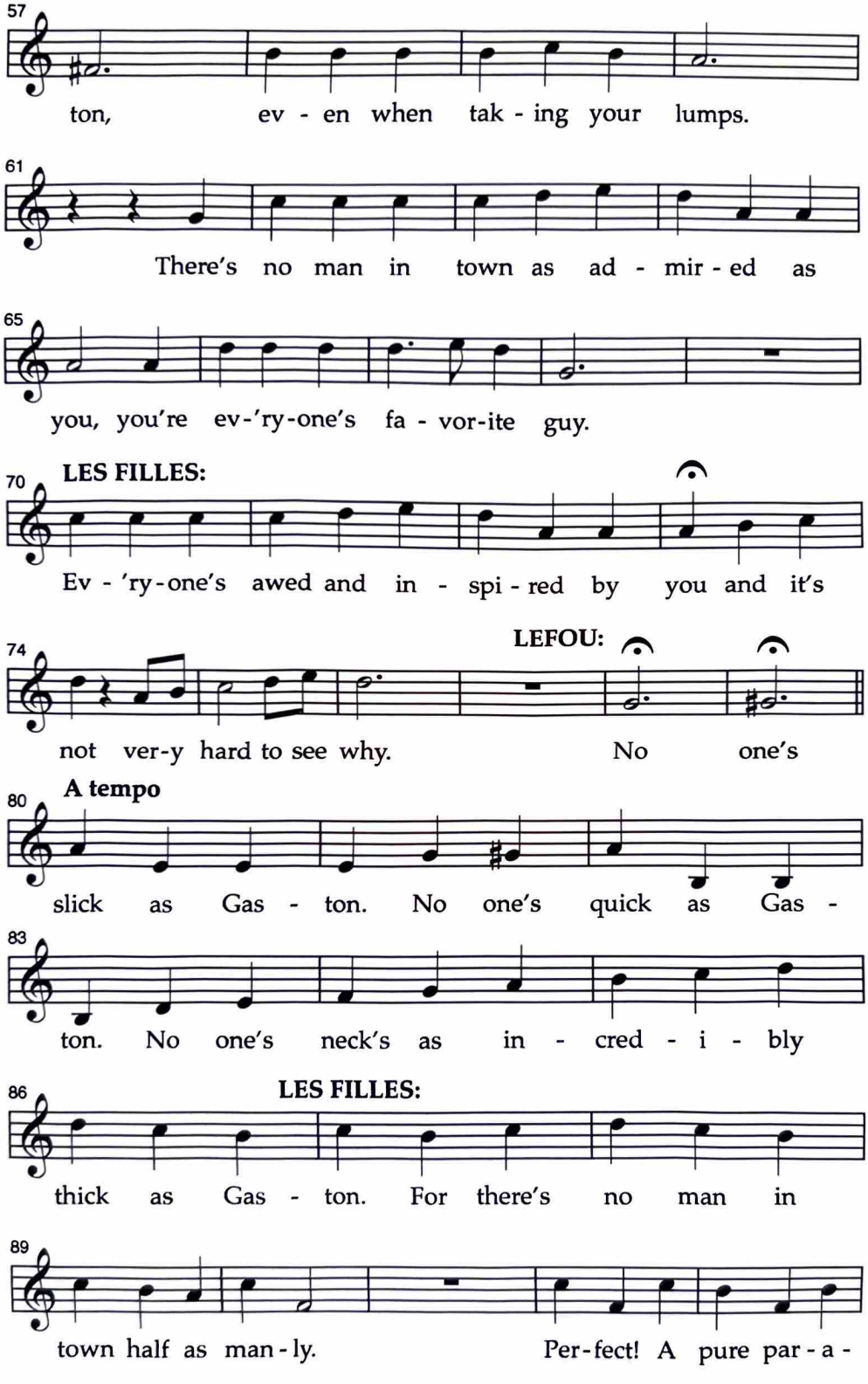
57
ton, ev - en when tak - ing your lumps.
61
There's no man in town as ad - mir - ed as
65
you, you're ev-'ry-one's fa - vor-ite guy.
70
LES FILLES:
Ev - 'ry-one's awed and in - spi - red by you and it's
74
LEFOU:
not ver-y hard to see why. No one's
80
A tempo
slick as Gas - ton. No one's quick as Gas -
83
ton. No one's neck's as in - cred - i - bly
86
LES FILLES:
thick as Gas - ton. For there's no man in
89
town half as man - ly. Per-fect! A pure par - a -

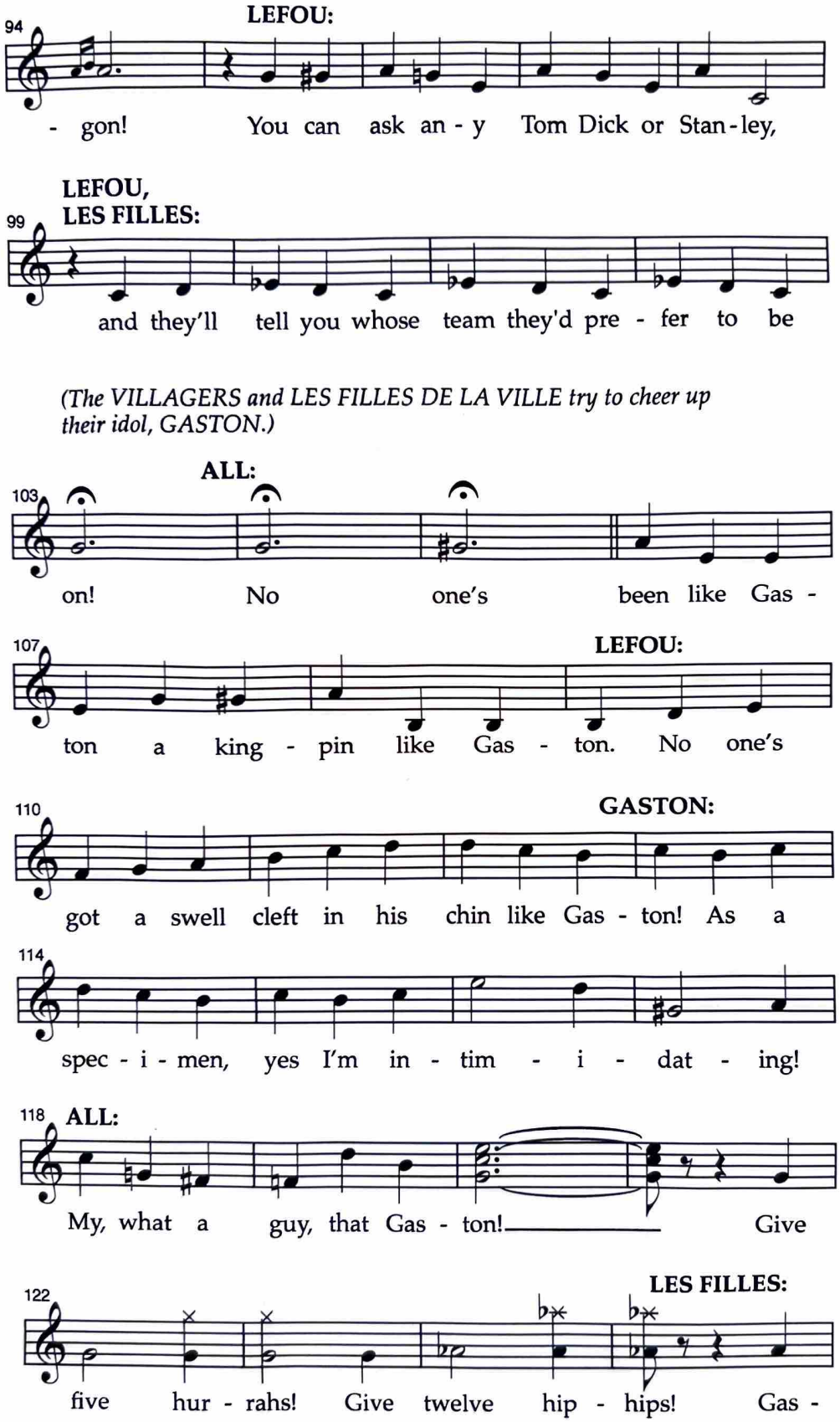
94
LEFOU:
- gon! You can ask an - y Tom Dick or Stan - ley,
99
LEFOU,
LES FILLES:
and they'll tell you whose team they'd pre - fer to be
(The VILLAGERS and LES FILLES DE LA VILLE try to cheer up their idol, GASTON.)
103
ALL:
on! No one's been like Gas -
107
LEFOU:
ton a king - pin like Gas - ton. No one's
110
GASTON:
got a swell cleft in his chin like Gas - ton! As a
114
spec - i - men, yes I'm in - tim - i - dat - ing!
118
ALL:
My, what a guy, that Gas - ton! Give
122
LES FILLES:
five hur - rahs! Give twelve hip - hips! Gas -

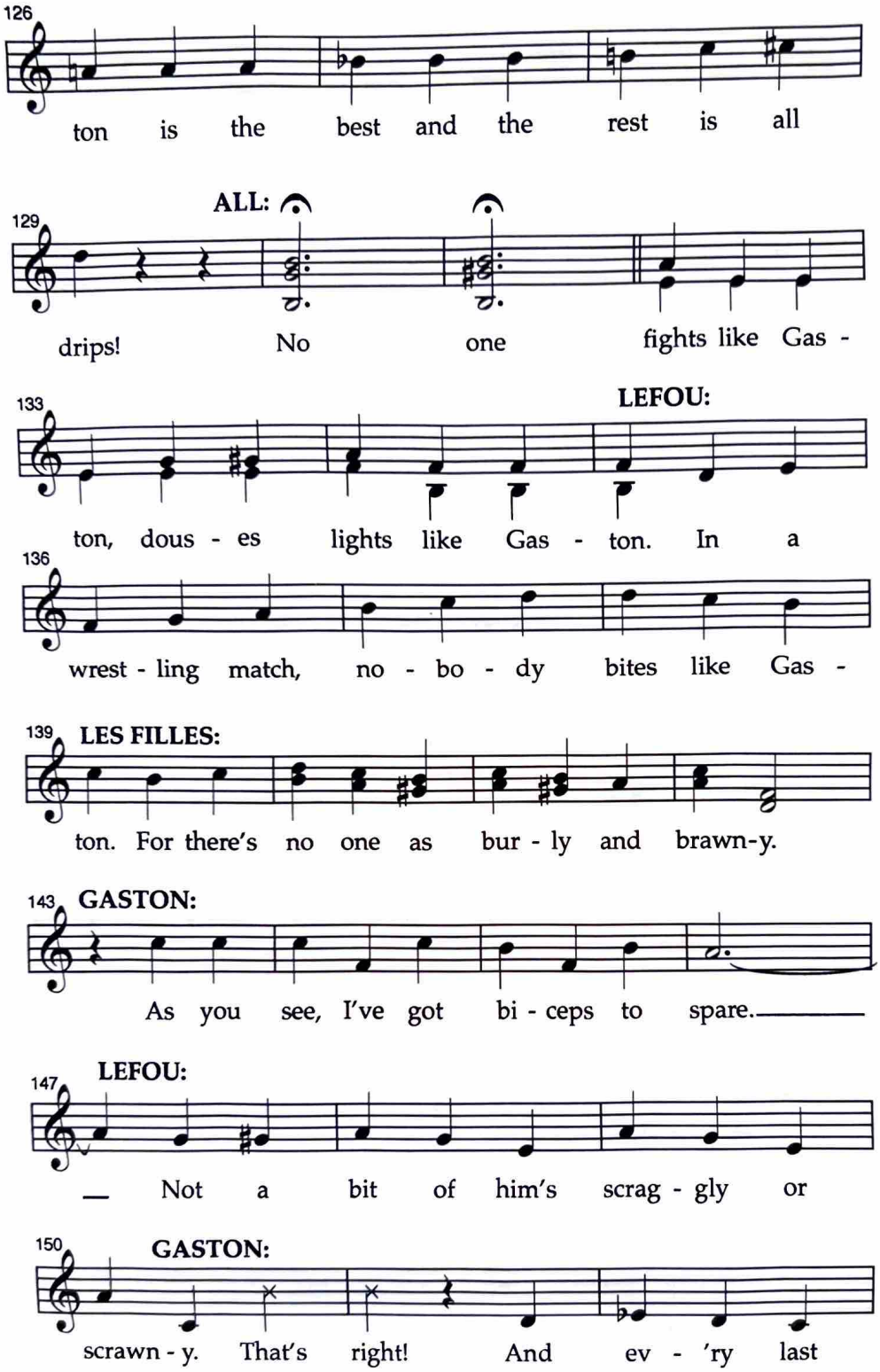
126
ton is the best and the rest is all
ALL:
129
drips! No one fights like Gas -
LEFOU:
133
ton, dous - es lights like Gas - ton. In a
136
wrest - ling match, no - bo - dy bites like Gas -
LES FILLES:
139
ton. For there's no one as bur - ly and brawn-y.
GASTON:
143
As you see, I've got bi - ceps to spare.
LEFOU:
147
Not a bit of him's scrag - gly or
GASTON:
150
scrawn - y. That's right! And ev - 'ry last

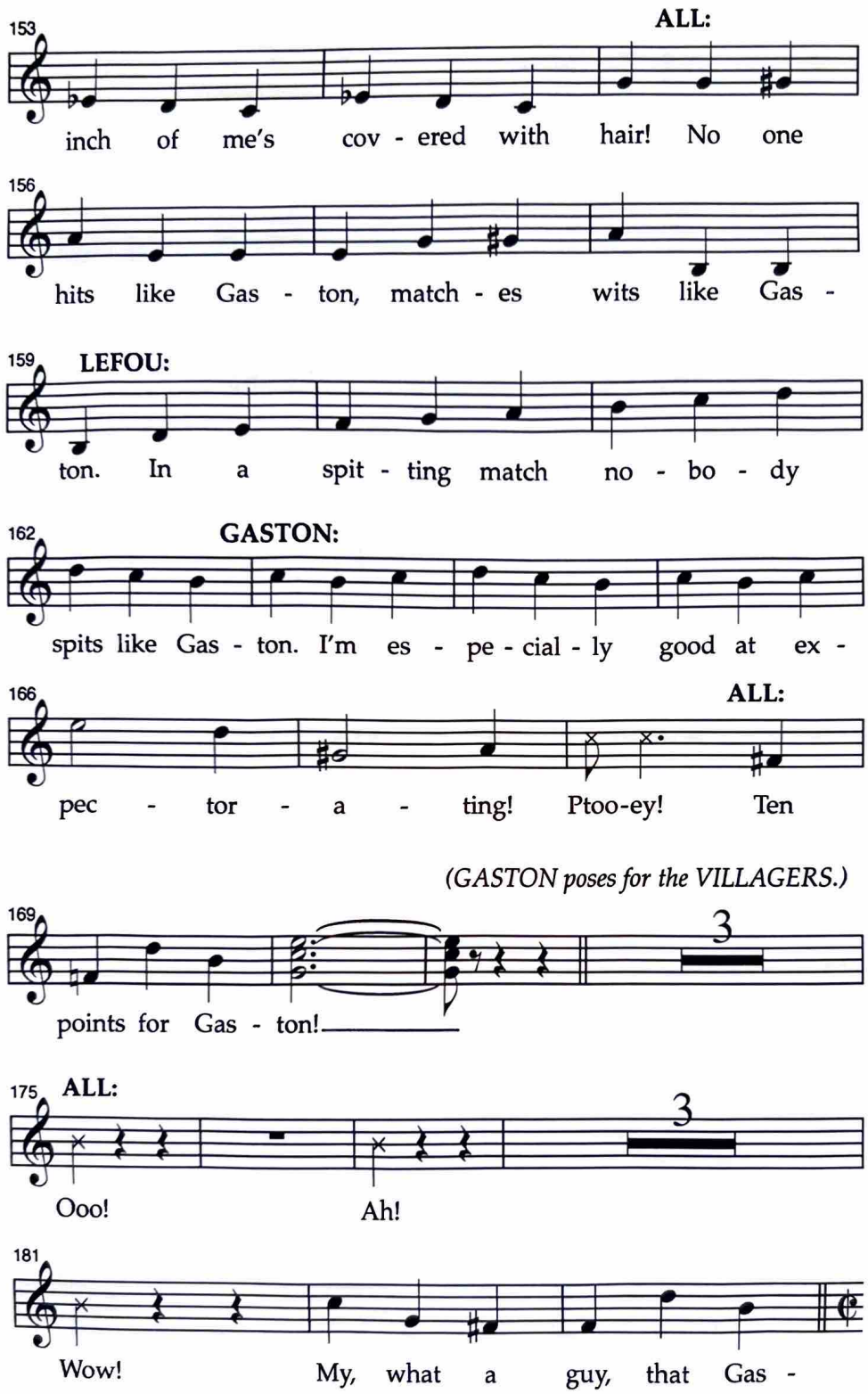
153
ALL:
inch of me's cov - ered with hair! No one
156
hits like Gas - ton, match - es wits like Gas -
159
LEFOU:
ton. In a spit - ting match no - bo - dy
162
GASTON:
spits like Gas - ton. I'm es - pe - cial - ly good at ex -
166
ALL:
pec - tor - a - ting! Ptoo-ey! Ten
(GASTON poses for the VILLAGERS.)
169
3
points for Gas - ton!
175
ALL:
3
Ooo! Ah!
181
Wow! My, what a guy, that Gas -

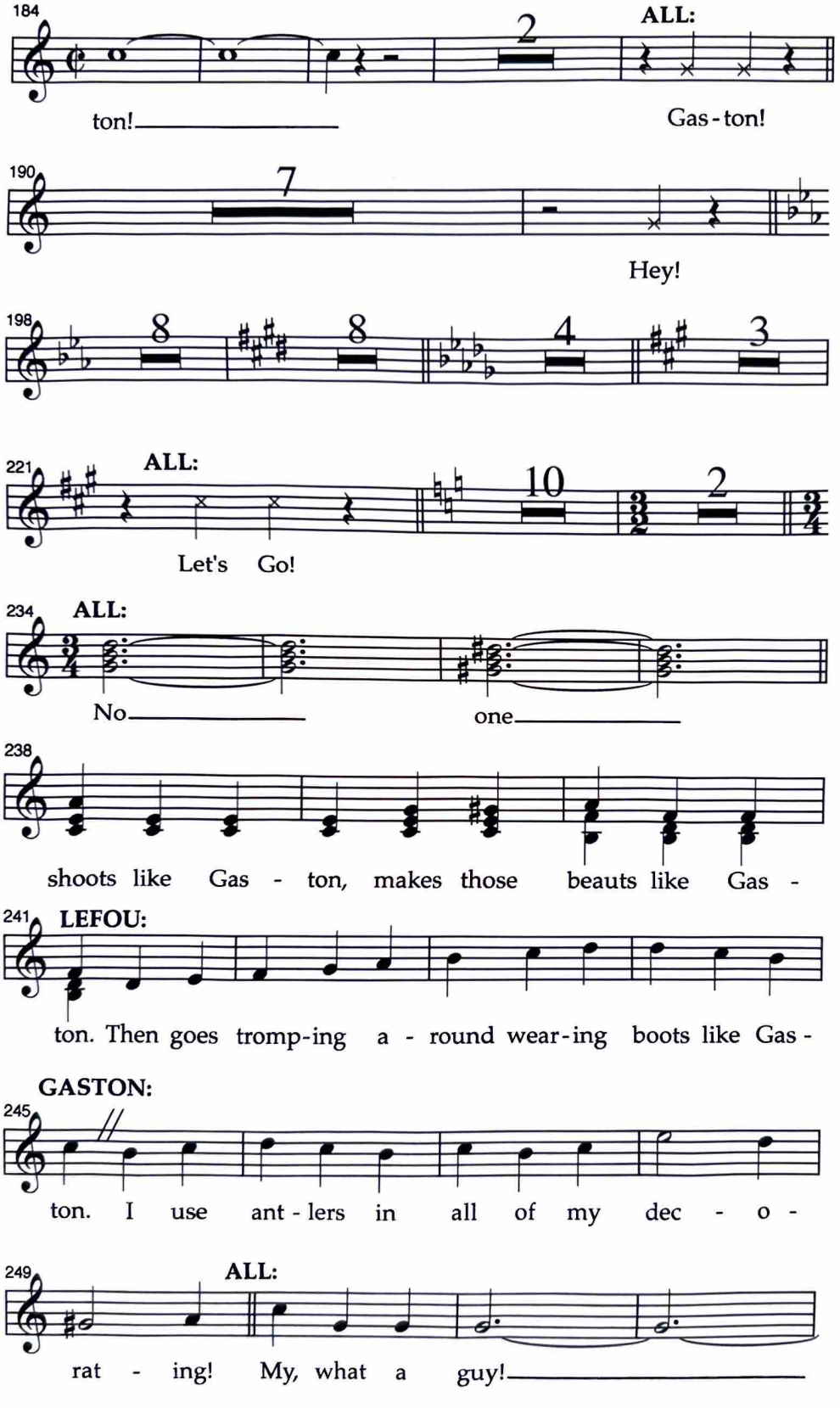
184
ALL:
ton!
Gas-ton!
190
Hey!
198
221
ALL:
Let's Go!
234
ALL:
No
one
238
shoots like Gas - ton, makes those beauts like Gas -
241
LEFOU:
ton. Then goes tromp-ing a - round wear-ing boots like Gas -
GASTON:
245
ton. I use ant - lers in all of my dec - o -
249
ALL:
rat - ing! My, what a guy!

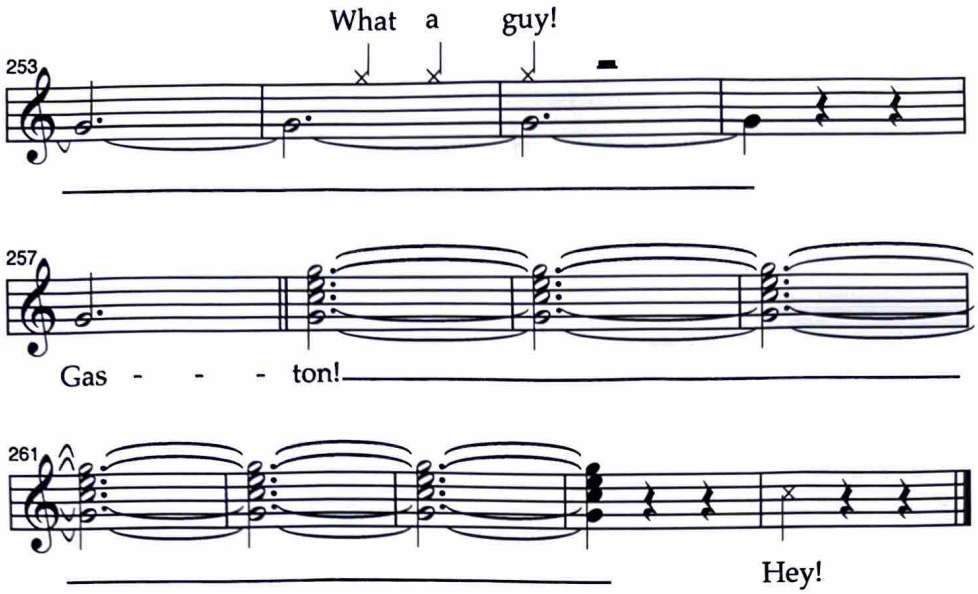

(MAURICE enters, panicked.)

MAURICE

Help! Help! Someone help me!

GASTON

Maurice?

MAURICE

Please, I need your help! He's got her! He's got her locked in a dungeon—

VILLAGER 1

Who?

MAURICE

Belle... we must go at once... not a minute to lose!

GASTON

Whoa. Slow down, Maurice. Who's got Belle locked in a dungeon?

MAURICE

A beast! A horrible, monstrous beast!