(GASTON and the VILLAGERS stare at MAURICE with disbelief. Then, EVERYONE bursts into laughter, particularly GASTON.)

All right then, I'll go back there and get her out myself!

(MAURICE exits, followed by the laughing VILLAGERS.)

VILLAGER 2

Crazy ol' Maurice.

VILLAGER 3

He's always good for a laugh.

(GASTON and LEFOU are left alone. **#15 GASTON – REPRISE**.*)*

GASTON

Crazy ol' Maurice...
(the idea dawns)

Hmmmmmm... crazy ol' Maurice!

Gaston (Reprise)

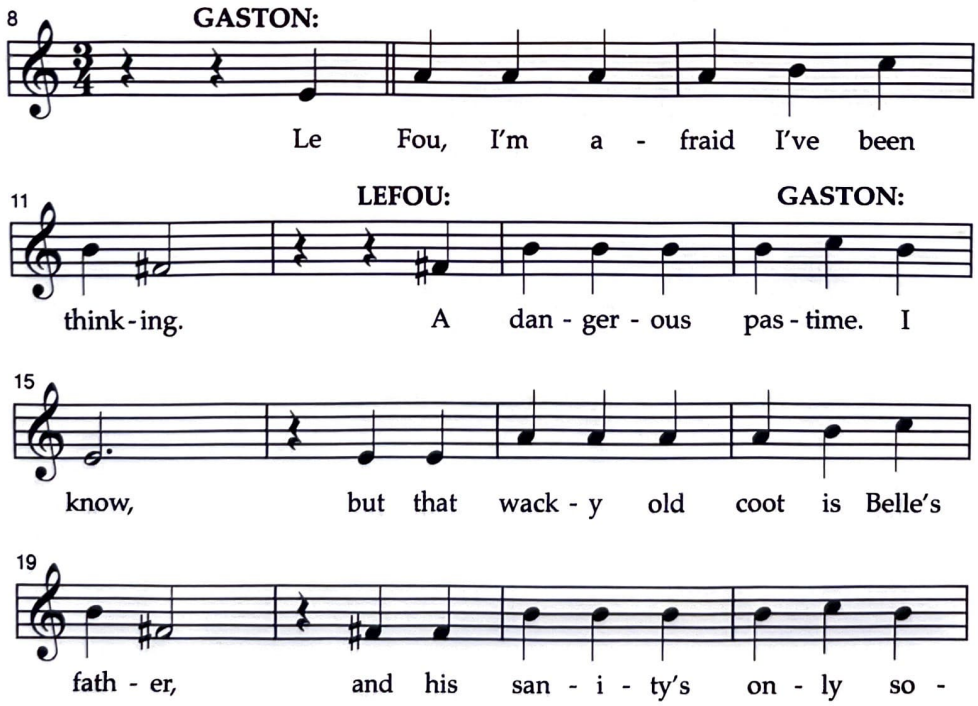

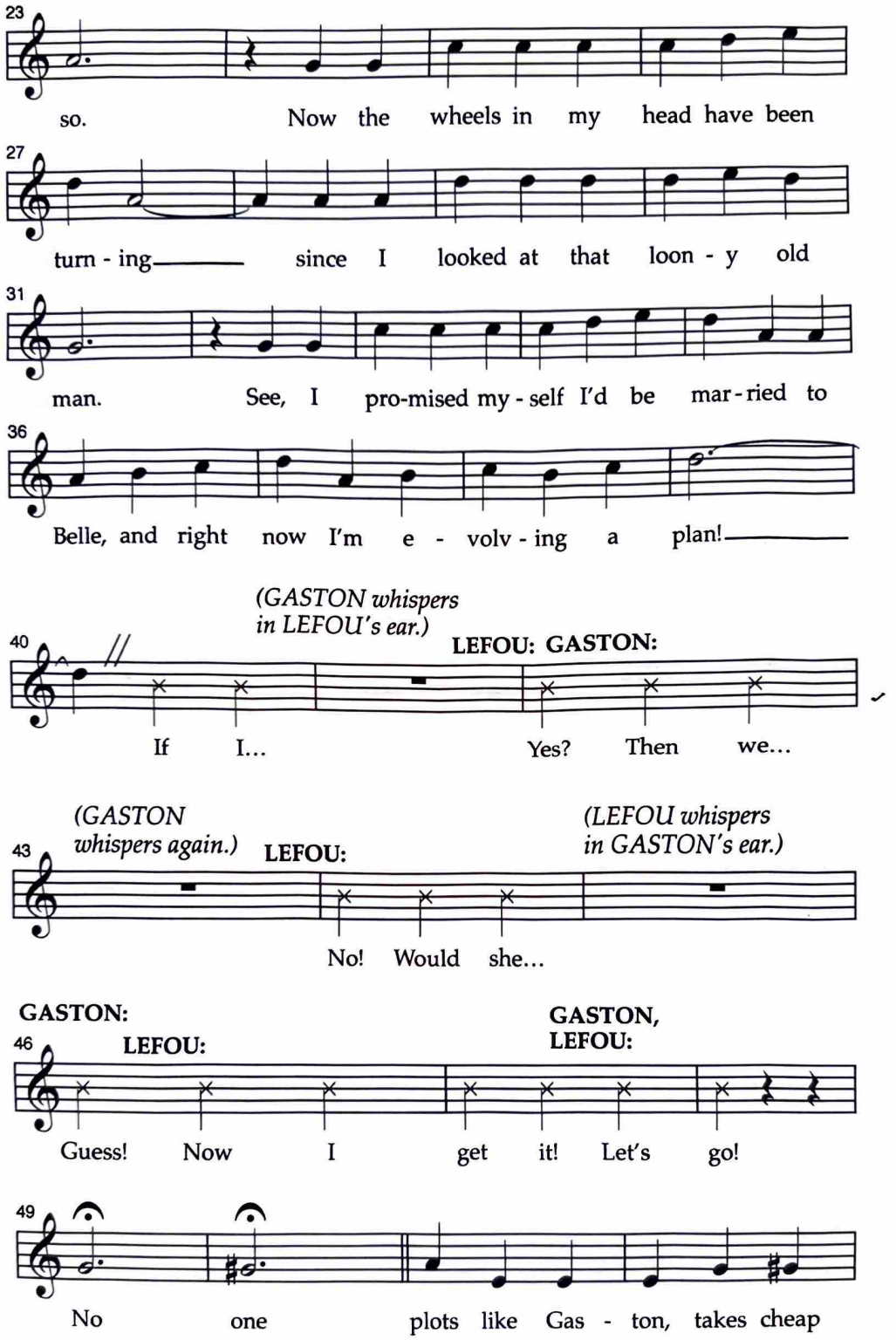
23
so. Now the wheels in my head have been
27
turn - ing since I looked at that loon - y old
31
man. See, I pro-mised my - self I'd be mar - ried to
36
Belle, and right now I'm e - volv - ing a plan!
(GASTON whispers in LEFOU's ear.)
40
LEFOU: GASTON:
If I... Yes? Then we...
(GASTON whispers again.)
43
LEFOU:
(LEFOU whispers in GASTON's ear.)
No! Would she...
GASTON:
46
LEFOU:
GASTON, LEFOU:
Guess! Now I get it! Let's go!
49
No one plots like Gas - ton, takes cheap

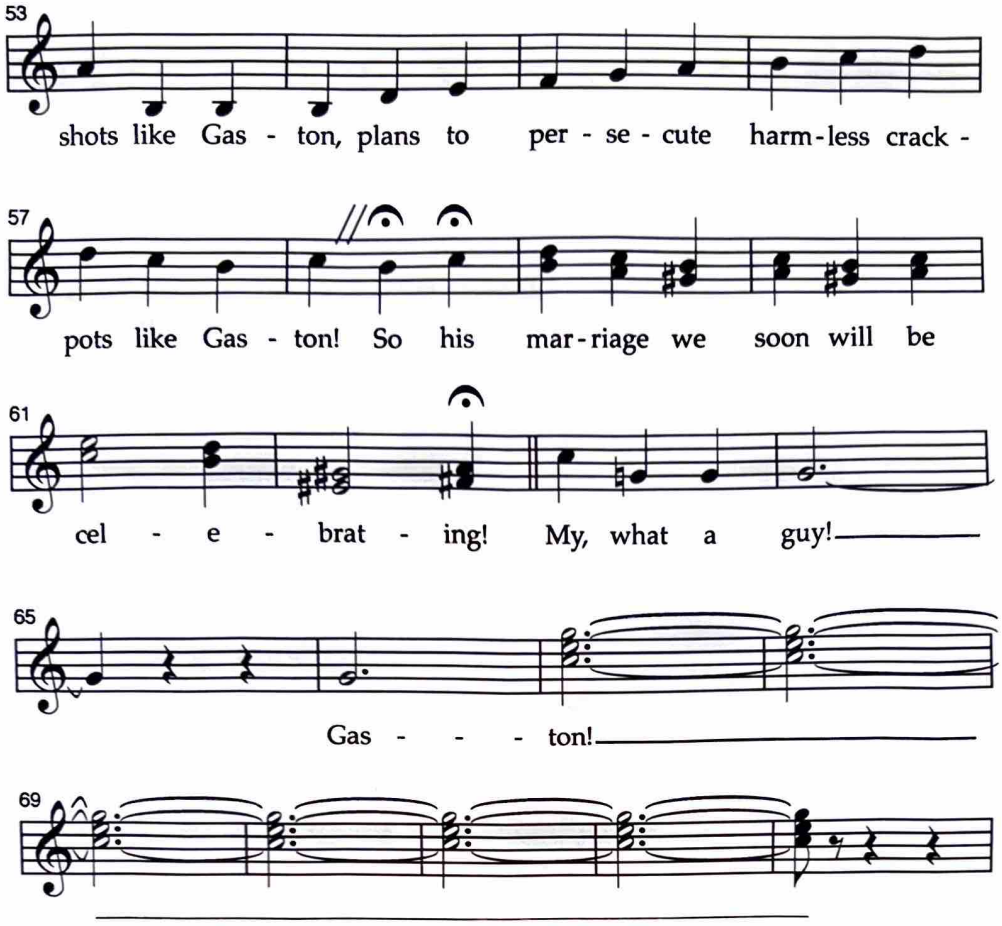

(GASTON and LEFOU exit.)