Home

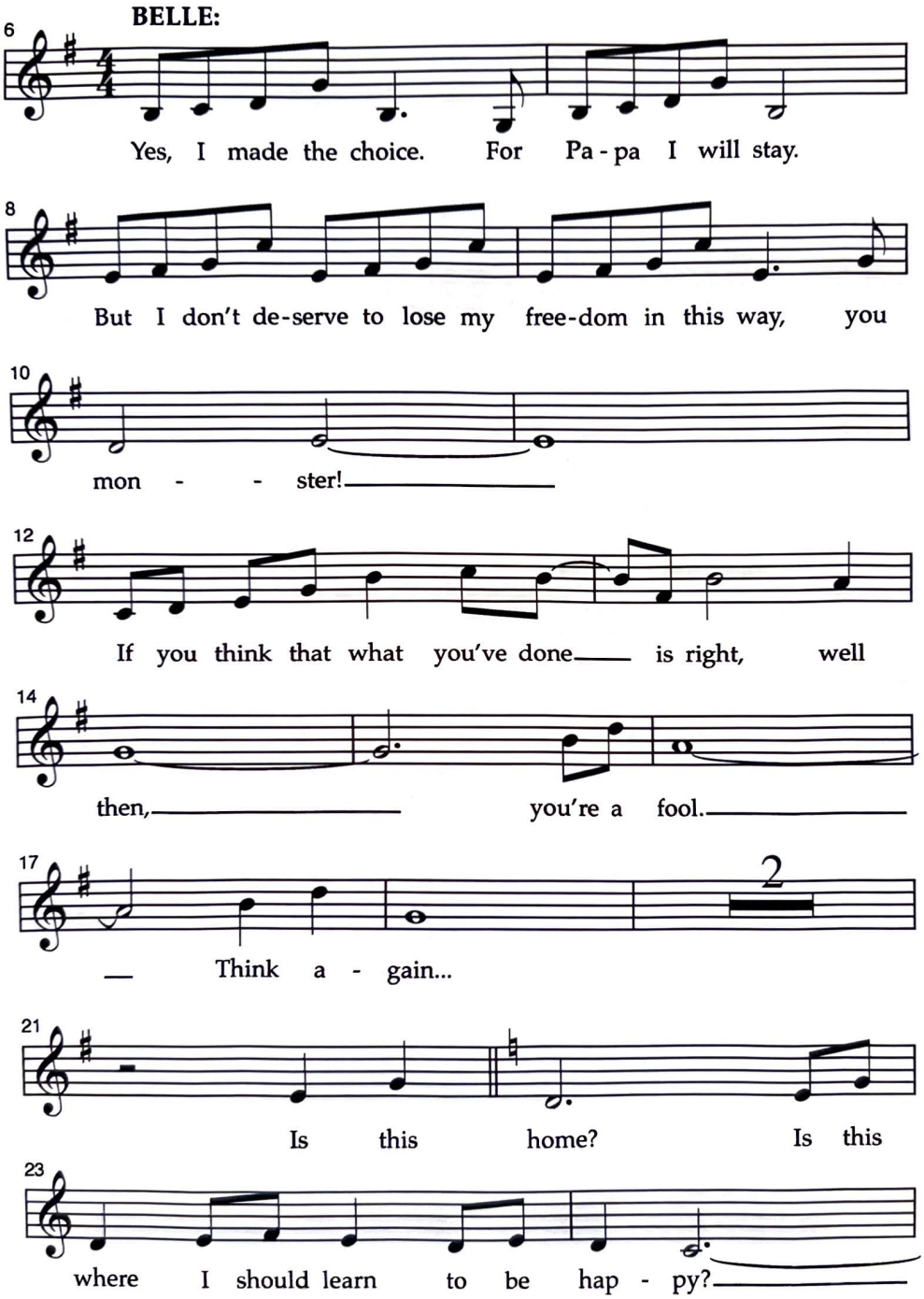
BELLE:
Yes, I made the choice. For Pa - pa I will stay.
But I don't de-serve to lose my free-dom in this way, you
mon - - ster!
If you think that what you've done is right, well
then, you're a fool.
2
Think a - gain...
Is this home? Is this
where I should learn to be hap - py?

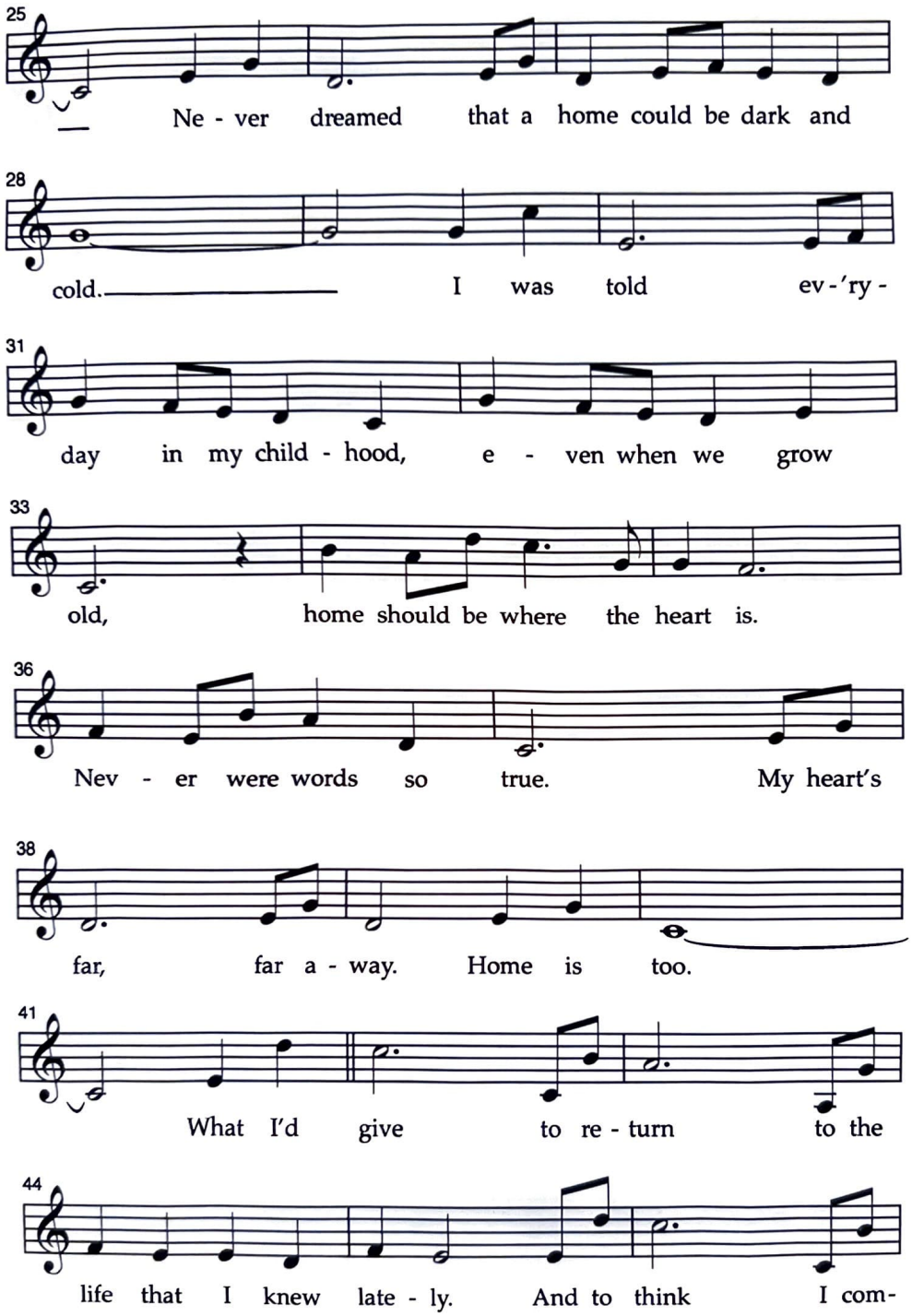
25
Ne - ver dreamed that a home could be dark and
28
cold. I was told ev - 'ry -
31
day in my child - hood, e - ven when we grow
33
old, home should be where the heart is.
36
Nev - er were words so true. My heart's
38
far, far a - way. Home is too.
41
What I'd give to re - turn to the
44
life that I knew late - ly. And to think I com-

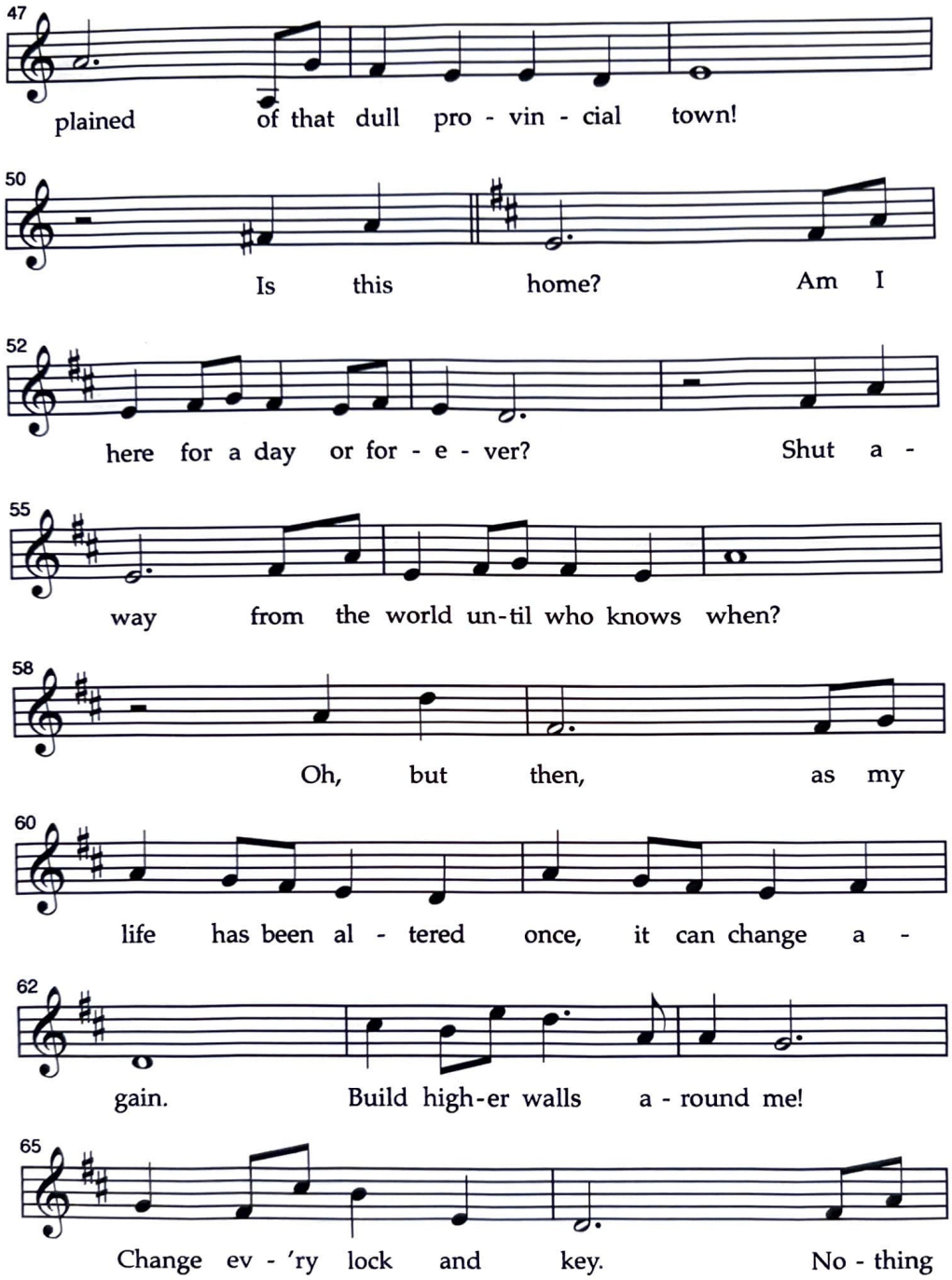
47
plained of that dull pro - vin - cial town!
50
Is this home? Am I
52
here for a day or for - e - ver? Shut a -
55
way from the world un-til who knows when?
58
Oh, but then, as my
60
life has been al - tered once, it can change a -
62
gain. Build high-er walls a - round me!
65
Change ev - 'ry lock and key. No - thing

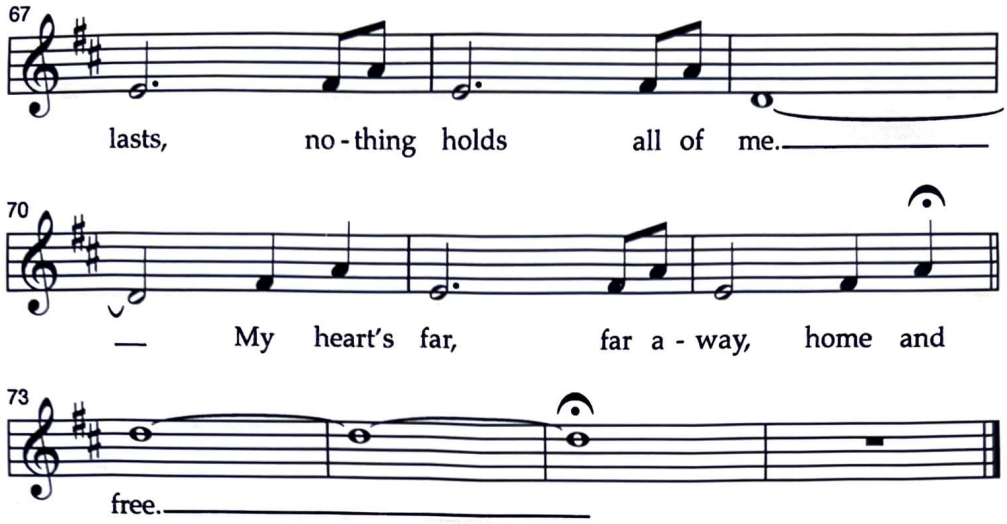

(MRS. POTTS enters.)

MRS. POTTS

Nothing like a nice warm cup of tea to make the world seem a bit brighter.

BELLE

(amazed at the sight)

But... you're... you're...

MRS. POTTS

Mrs. Potts, dear. Very pleased to make your acquaintance.

(Stunned, BELLE backs up into a wardrobe.)

MADAME DE LA GRANDE BOUCHE

Careful, darling!

(BELLE turns around to see MADAME DE LA GRANDE BOUCHE, a larger-than-life wardrobe. BELLE gasps.)

BELLE

Who... who are you?

MADAME DE LA GRANDE BOUCHE

Madame de la Grande Bouche.