MRS. POTTS

If only that were true, Lumiere.

LUMIERE

Ah, human again.

MRS. POTTS

Human again.

LUMIERE

Yes. Think what that means!

Human Again

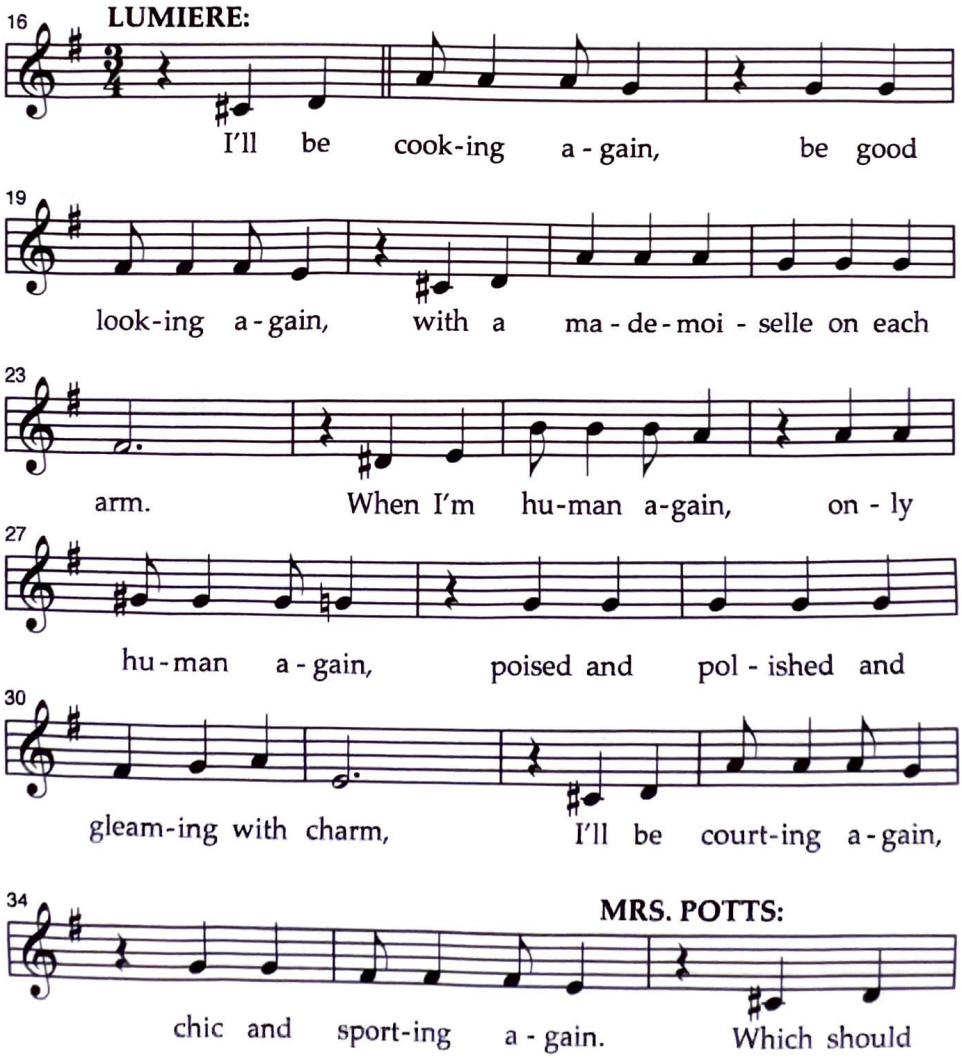

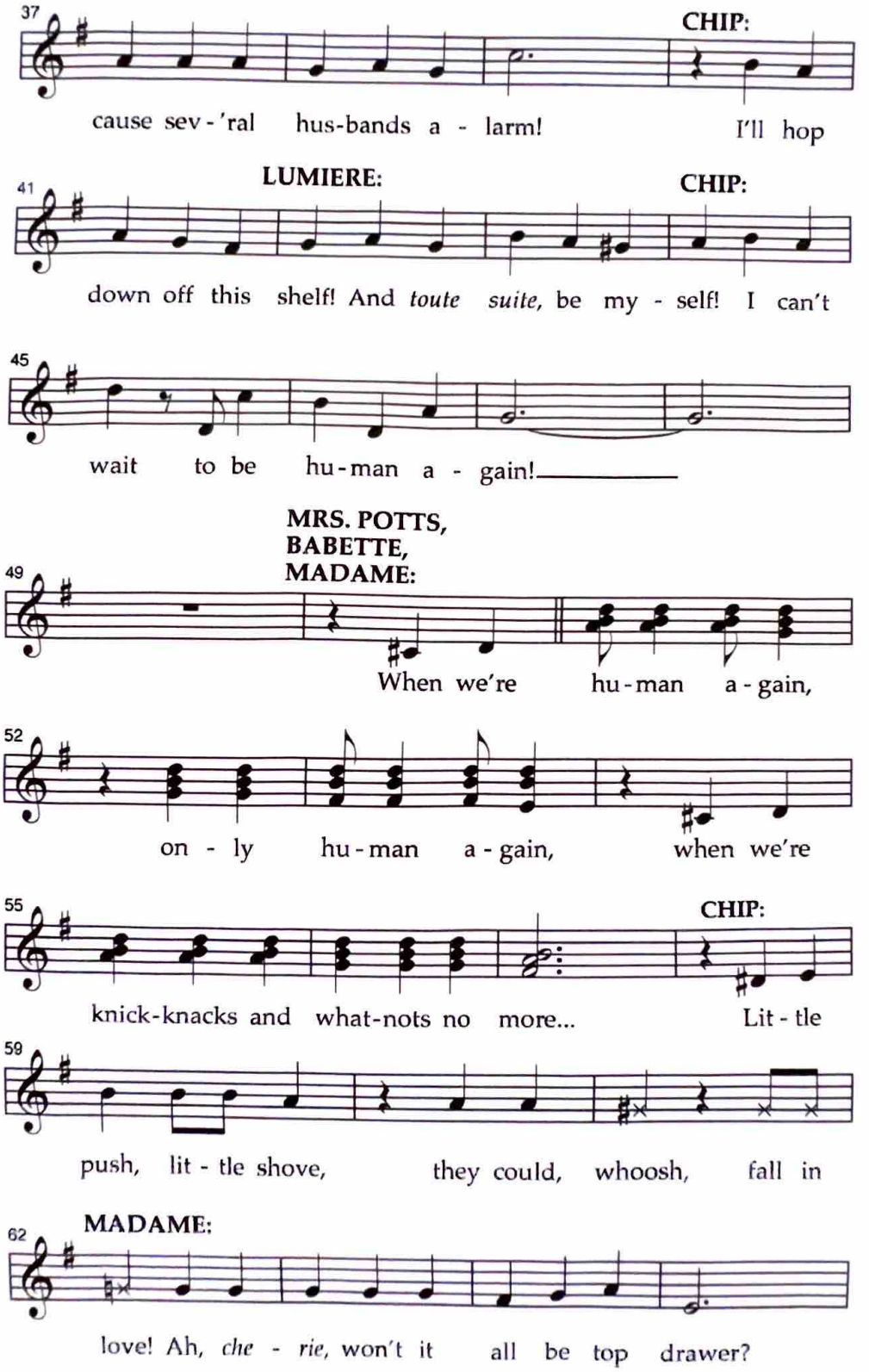
37
CHIP:
cause sev - 'ral hus-bands a - larm! I'll hop
41
LUMIERE:
CHIP:
down off this shelf! And *toute suite,* be my - self! I can't
45
wait to be hu - man a - gain!
MRS. POTTS,
BABETTE,
MADAME:
49
When we're hu - man a - gain,
52
on - ly hu - man a - gain, when we're
55
CHIP:
knick-knacks and what-nots no more... Lit - tle
59
push, lit - tle shove, they could, whoosh, fall in
62
MADAME:
love! Ah, *che - rie,* won't it all be top drawer?

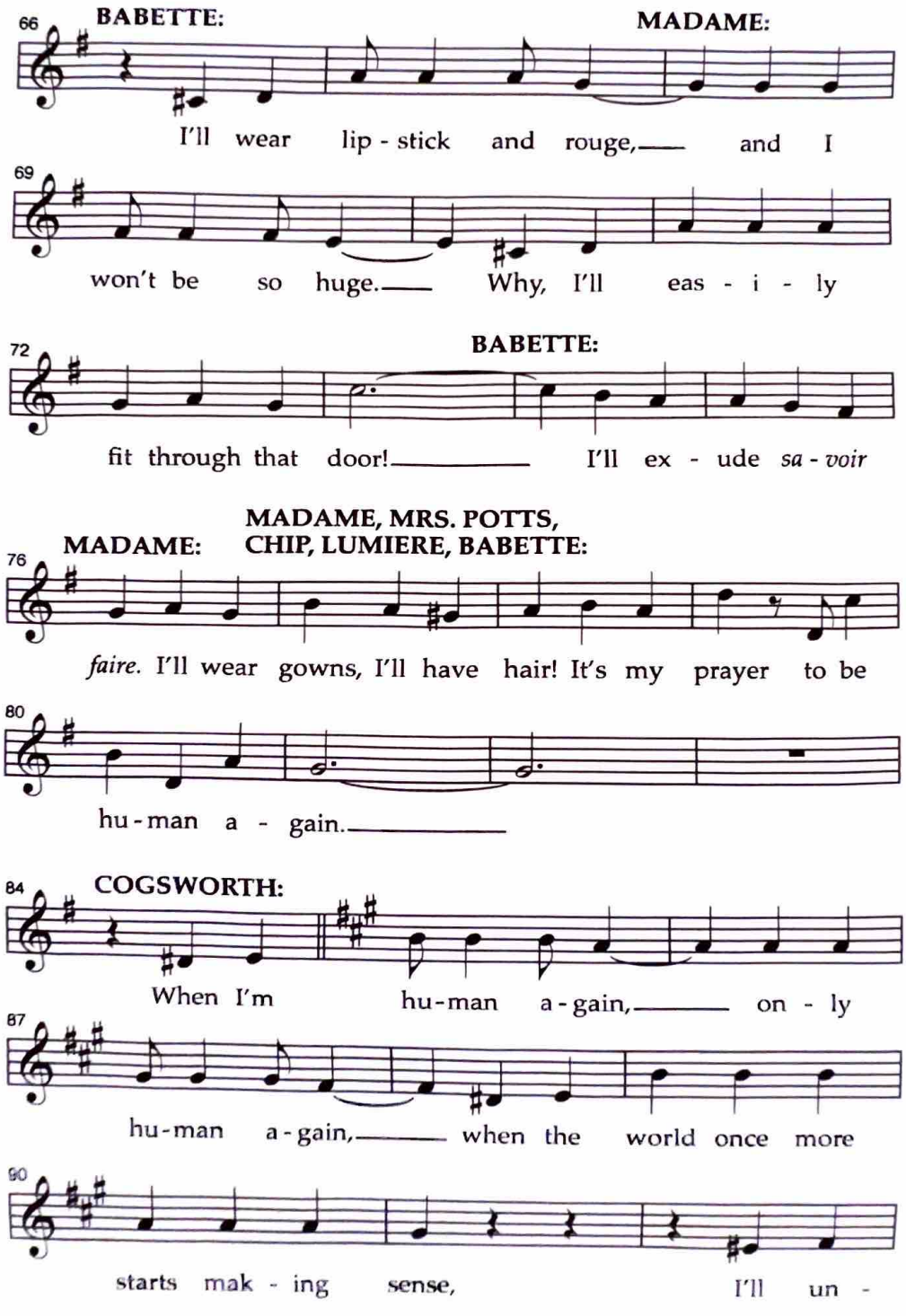
66
BABETTE:
MADAME:
I'll wear lip - stick and rouge, and I
69
won't be so huge. Why, I'll eas - i - ly
72
BABETTE:
fit through that door! I'll ex - ude *sa - voir*
76
MADAME:
MADAME, MRS. POTTS, CHIP, LUMIERE, BABETTE:
faire. I'll wear gowns, I'll have hair! It's my prayer to be
80
hu - man a - gain.
84
COGSWORTH:
When I'm hu - man a - gain, on - ly
87
hu - man a - gain, when the world once more
90
starts mak - ing sense, I'll un -

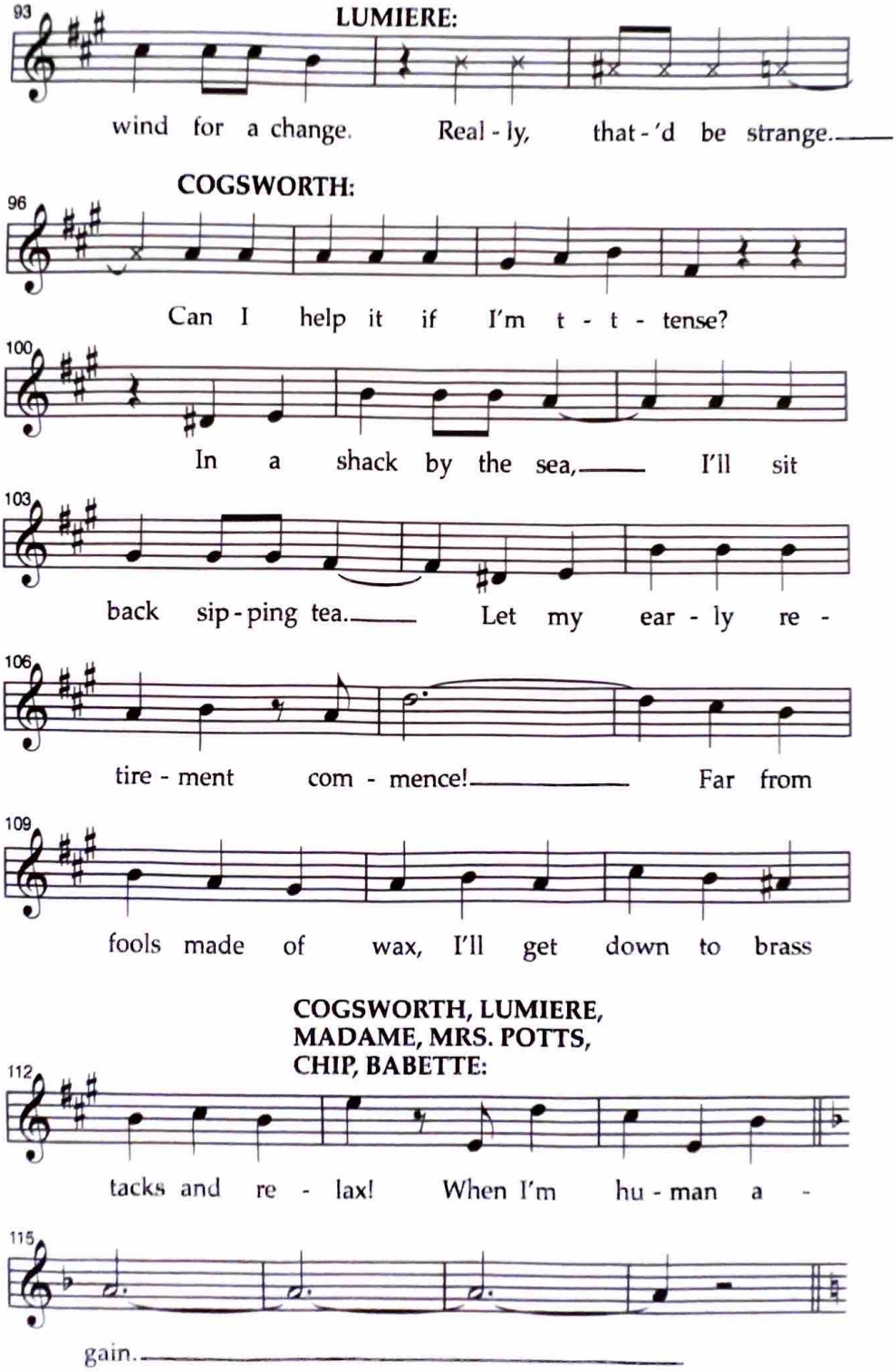
93
LUMIERE:
wind for a change. Real - ly, that - 'd be strange.
96
COGSWORTH:
Can I help it if I'm t - t - tense?
100
In a shack by the sea, I'll sit
103
back sip - ping tea. Let my ear - ly re -
106
tire - ment com - mence! Far from
109
fools made of wax, I'll get down to brass
COGSWORTH, LUMIERE,
MADAME, MRS. POTTS,
CHIP, BABETTE:
112
tacks and re - lax! When I'm hu - man a -
115
gain.

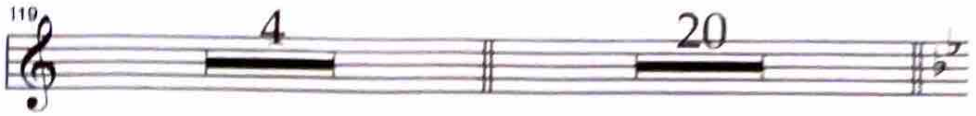

(The SERVANTS run off to spread the good news through the rest of the castle. Back in the library, BELLE finishes reading.)
BELLE: "... when Guinevere heard that Arthur was slain, she stole away to a convent. And no one could ever make her smile again." *(closing the book)* That's the end.
BEAST: *(swallows the lump in his throat)* What a beautiful story.
BELLE: I knew you'd like it. I'd like to ask you for something.
BEAST: What's that?
BELLE: A second chance. Would you have dinner with me tonight?
BEAST: Dinner? Me? With you? That'd be... I mean... oh yes!
(BELLE and the BEAST exit the library. All of the castle's SERVANTS enter, ecstatic.)

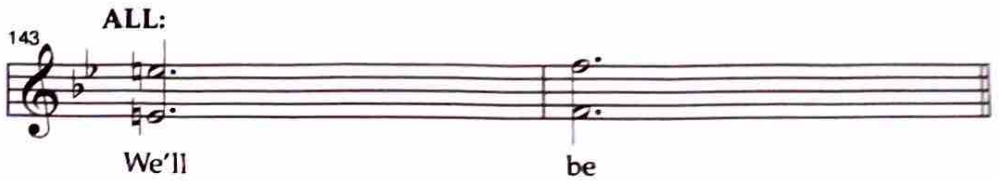

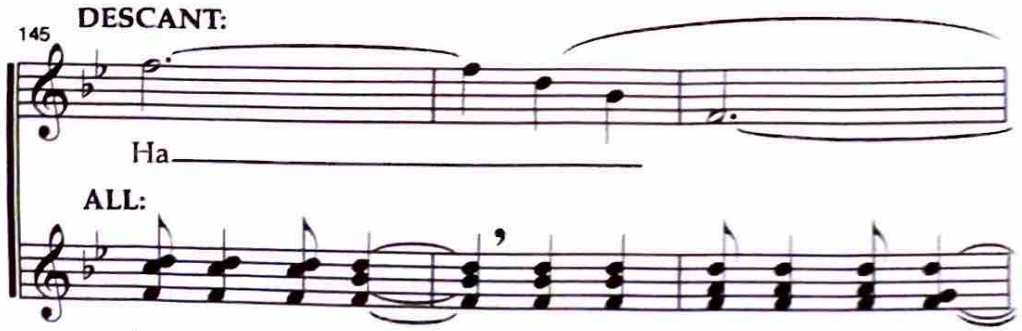

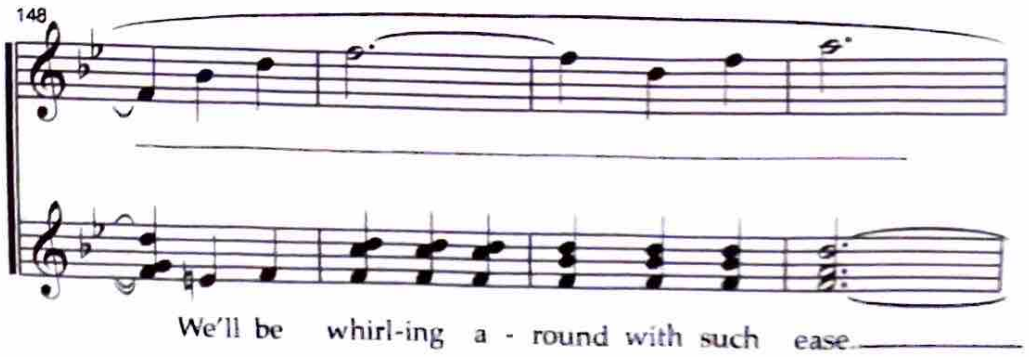

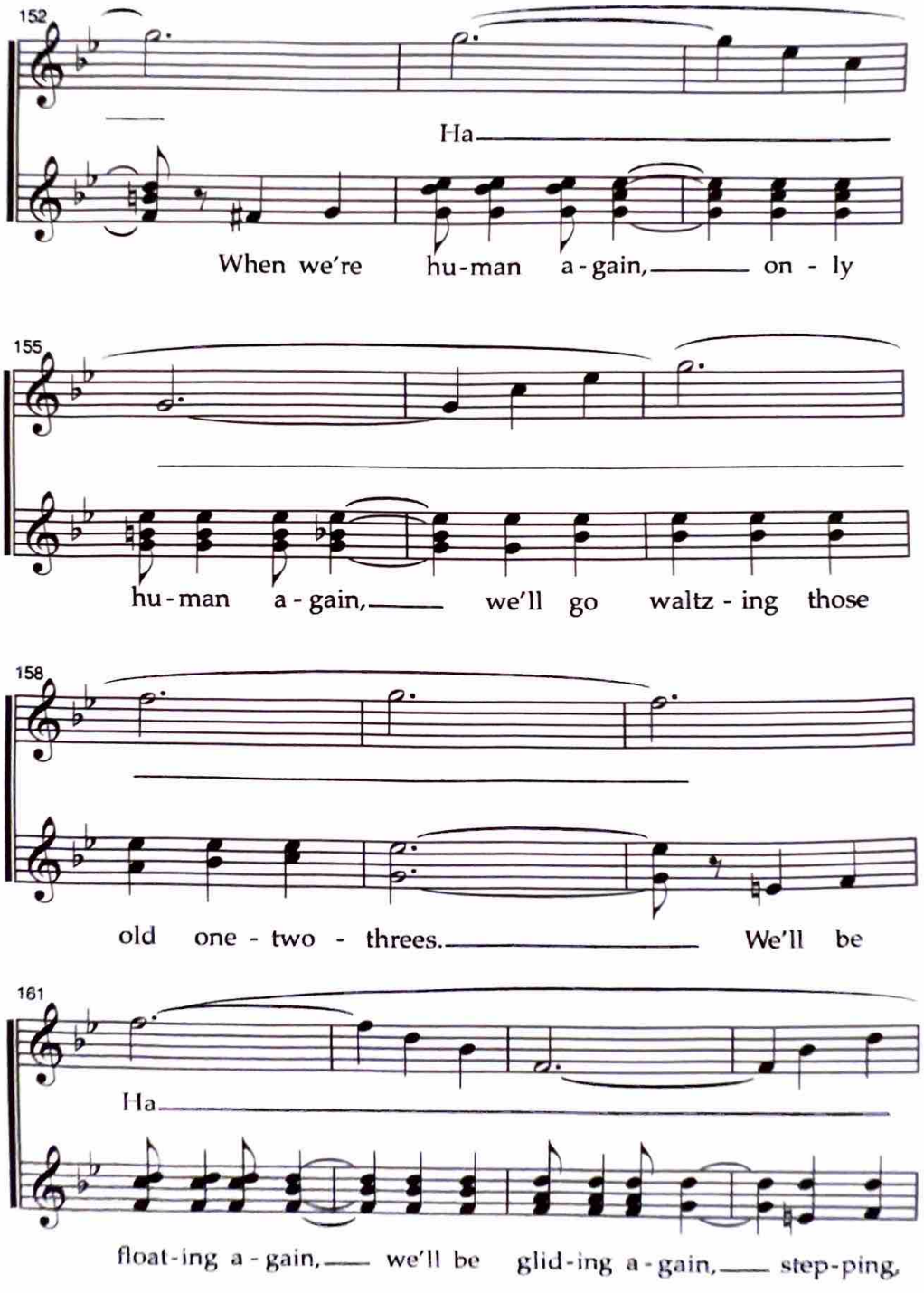
152
Ha
When we're hu-man a-gain, on - ly
155
hu-man a - gain, we'll go waltz - ing those
158
old one - two - threes. We'll be
161
Ha
float-ing a - gain, we'll be glid-ing a - gain, step-ping,

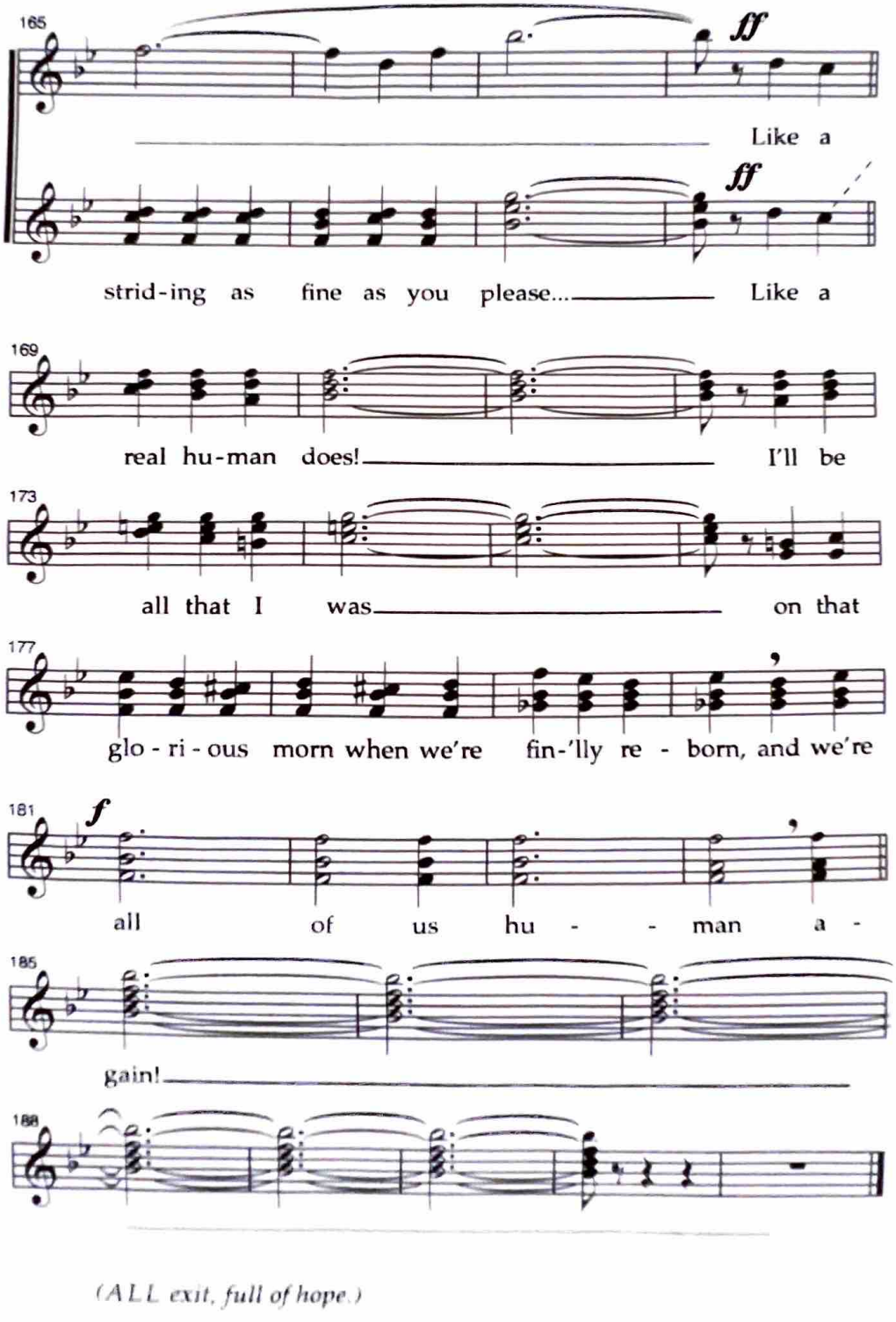

(ALL exit, full of hope.)