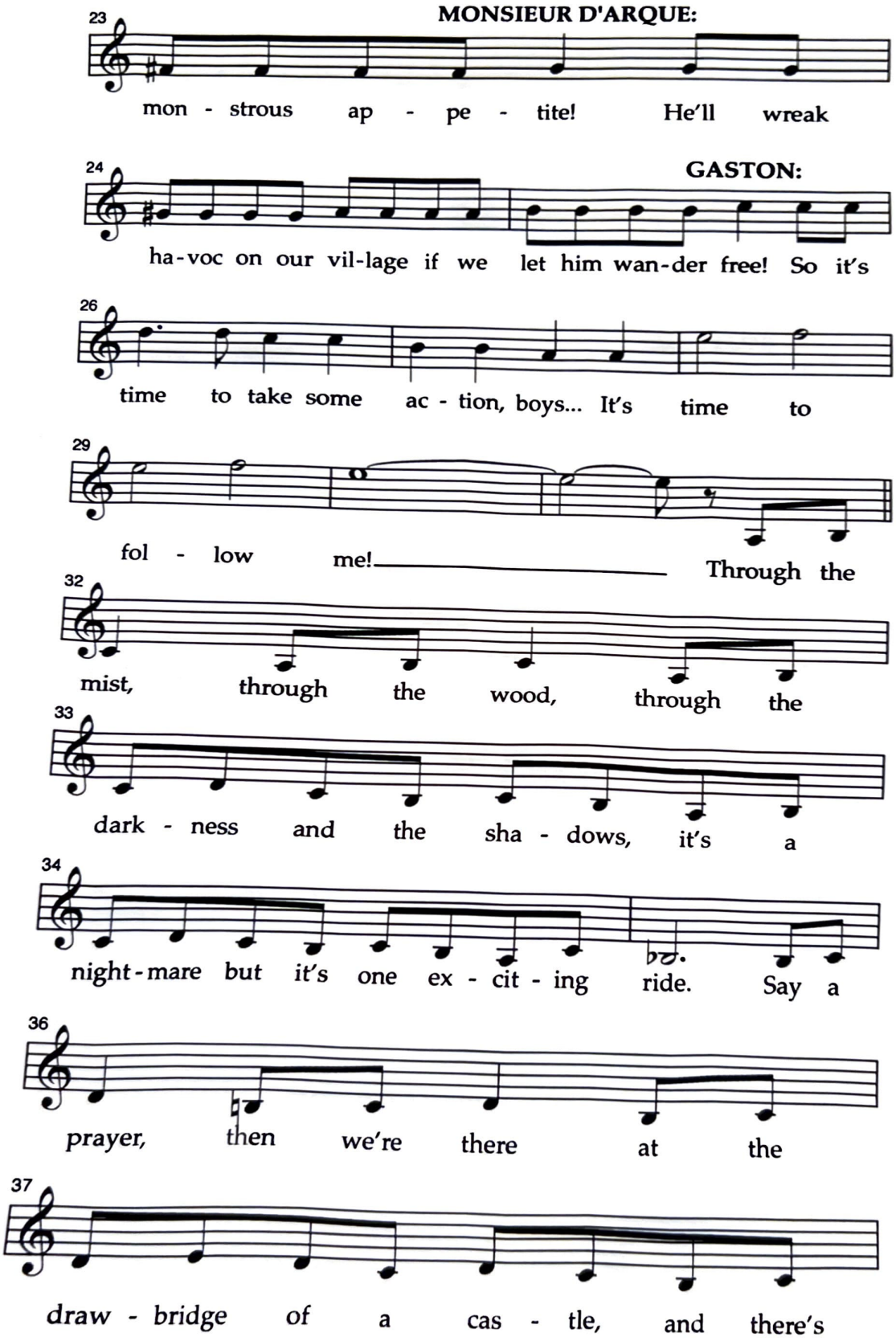
23
MONSIEUR D'ARQUE:
mon - strous ap - pe - tite! He'll wreak
24
GASTON:
ha-voc on our vil-lage if we let him wan-der free! So it's
26
time to take some ac - tion, boys... It's time to
29
fol - low me! Through the
32
mist, through the wood, through the
33
dark - ness and the sha - dows, it's a
34
night-mare but it's one ex - cit - ing ride. Say a
36
prayer, then we're there at the
37
draw - bridge of a cas - tle, and there's

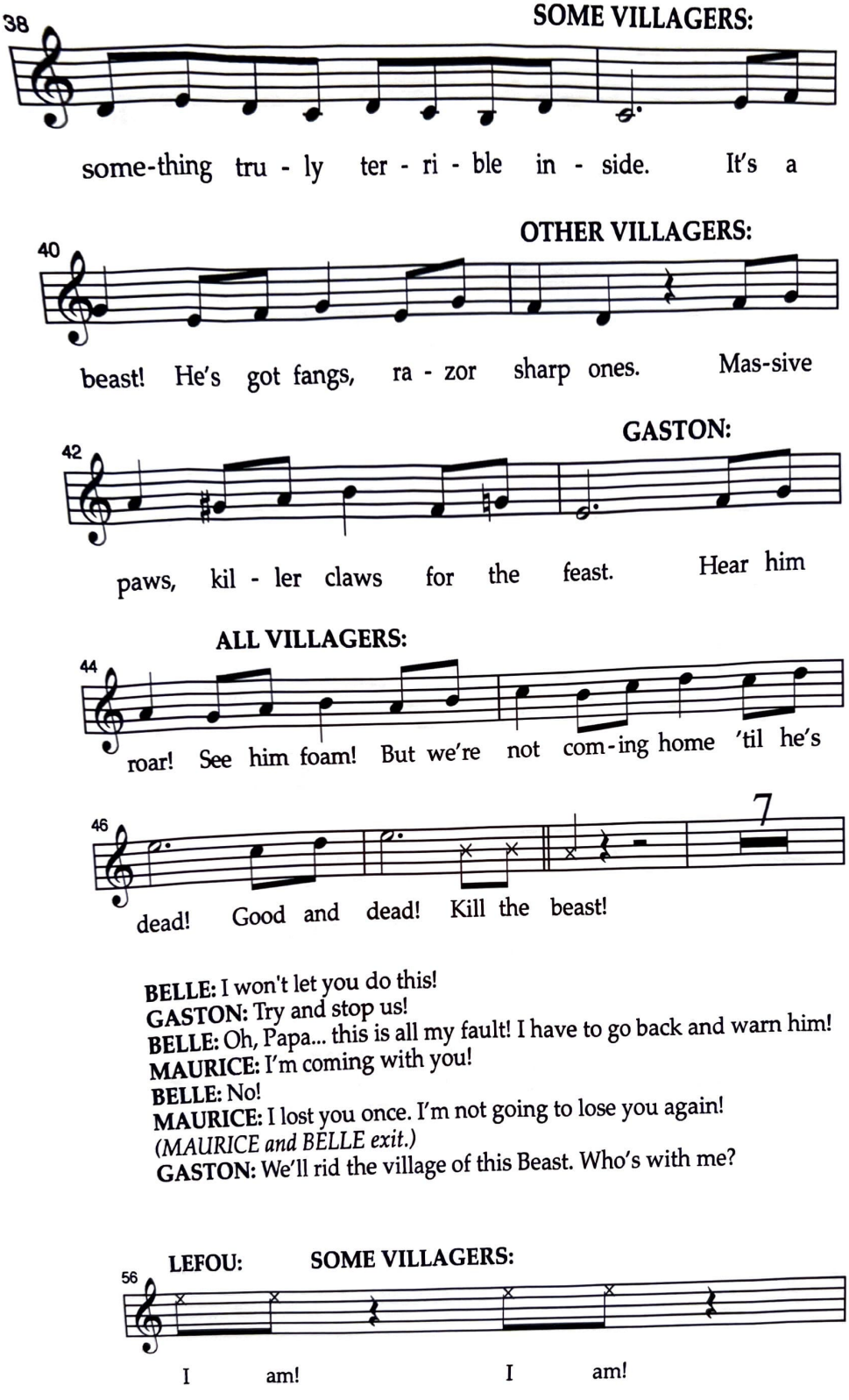

BELLE: I won't let you do this!
GASTON: Try and stop us!
BELLE: Oh, Papa... this is all my fault! I have to go back and warn him!
MAURICE: I'm coming with you!
BELLE: No!
MAURICE: I lost you once. I'm not going to lose you again!
(MAURICE and BELLE exit.)
GASTON: We'll rid the village of this Beast. Who's with me?

ALL VILLAGERS:

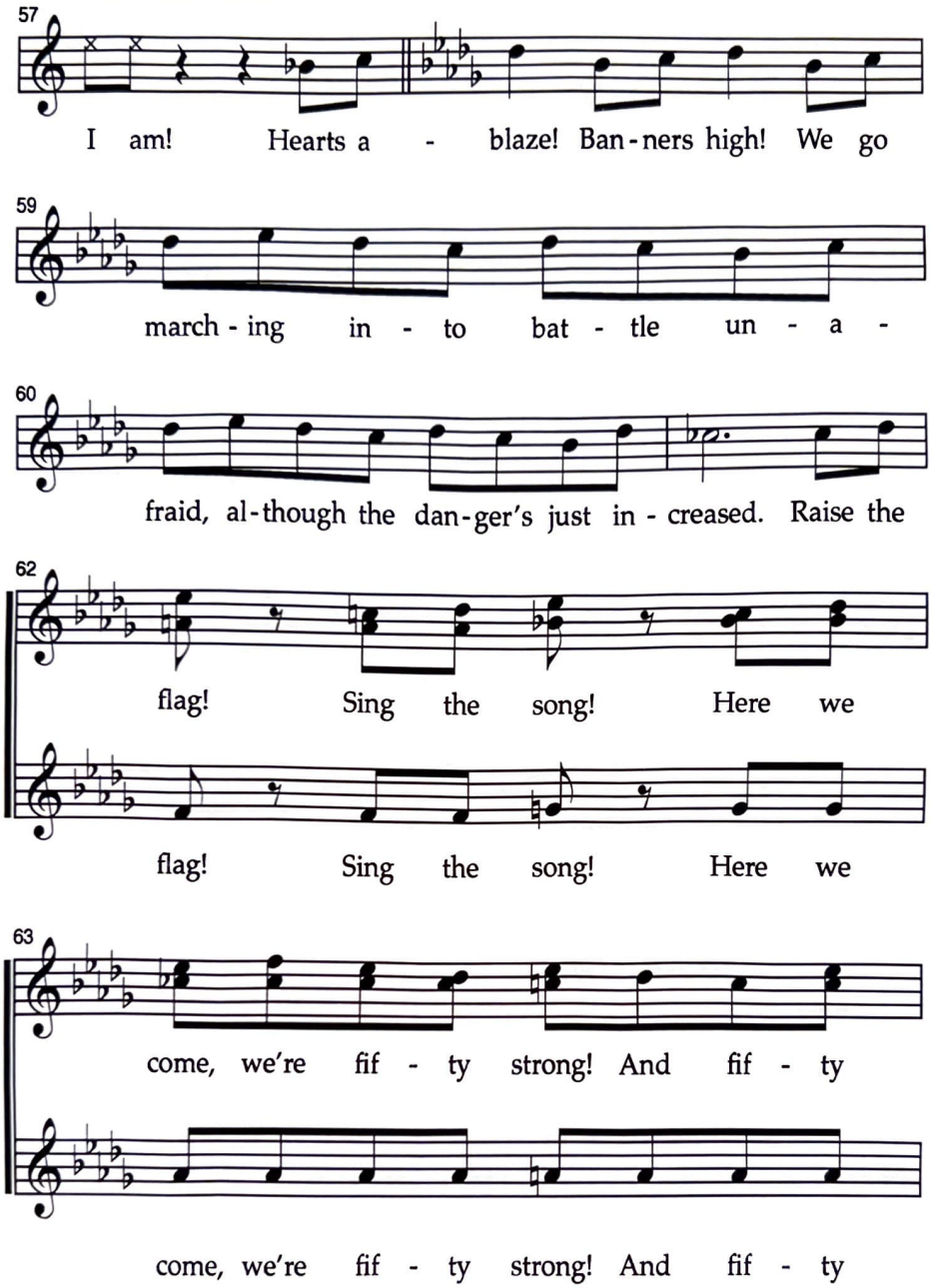

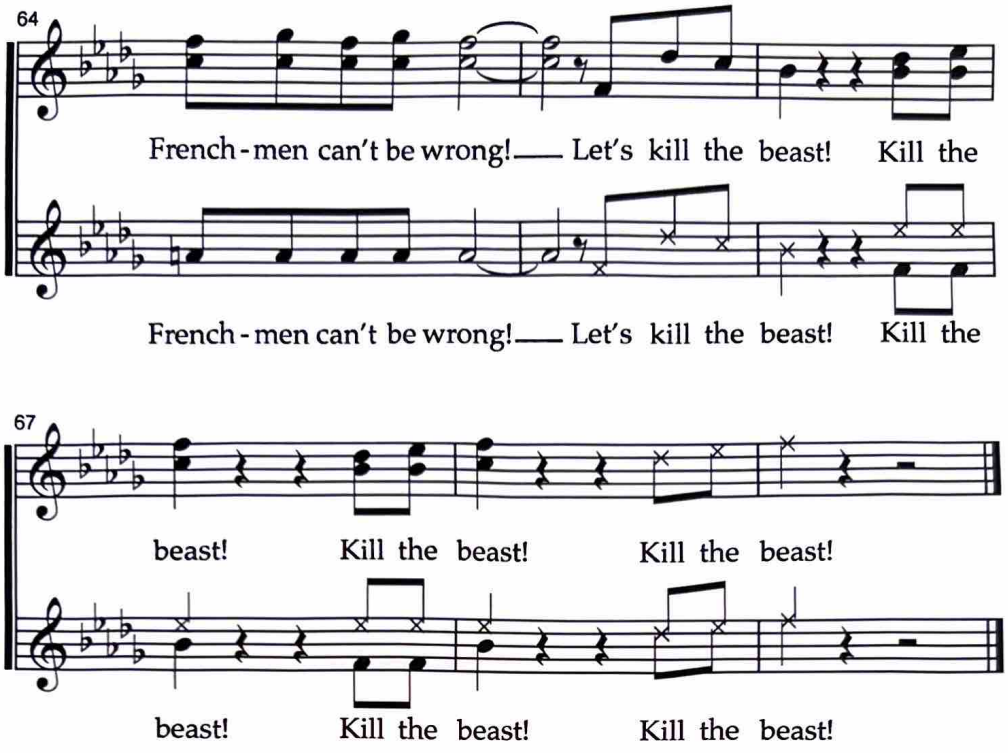

(The VILLAGERS storm off.)

SCENE 13: The Castle

(Two NARRATORS enters.)

NARRATOR 1

The angry mob of villagers marched through the forest, waving torches and weapons.

NARRATOR 2

Once gathered in front of the Beast's castle, they carefully made their way inside.

(The NARRATORS exit. All is quiet inside the Castle. GASTON and the MOB don't notice anything as they pass through the foyer, which is filled with silent SERVANTS. **#25 THE BATTLE**.*)*

LEFOU

Gaston, this place gives me the creeps.