8

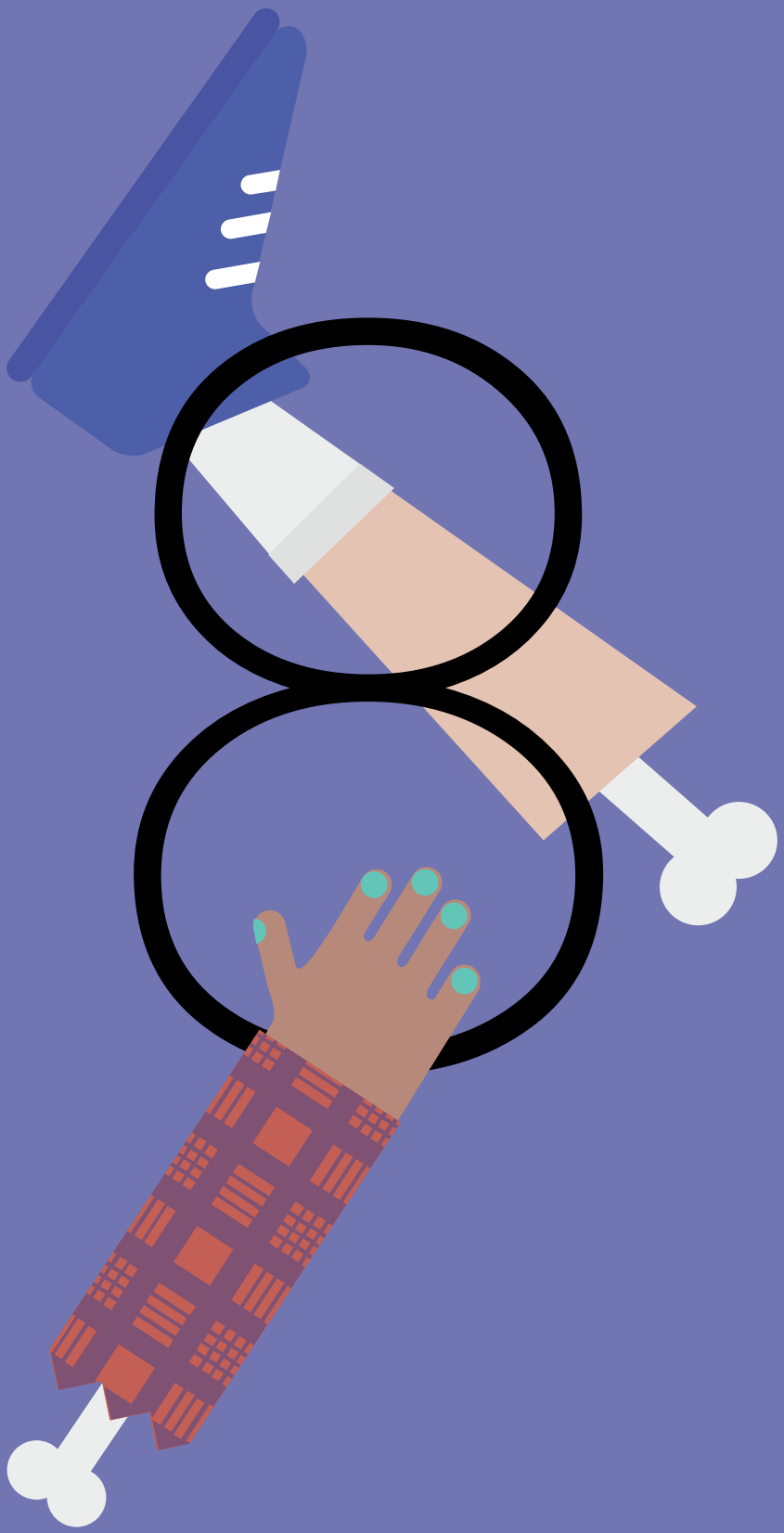

8