Lua Brilhante (Valsa em 3 cores)

(*Seção A)

Clarinete
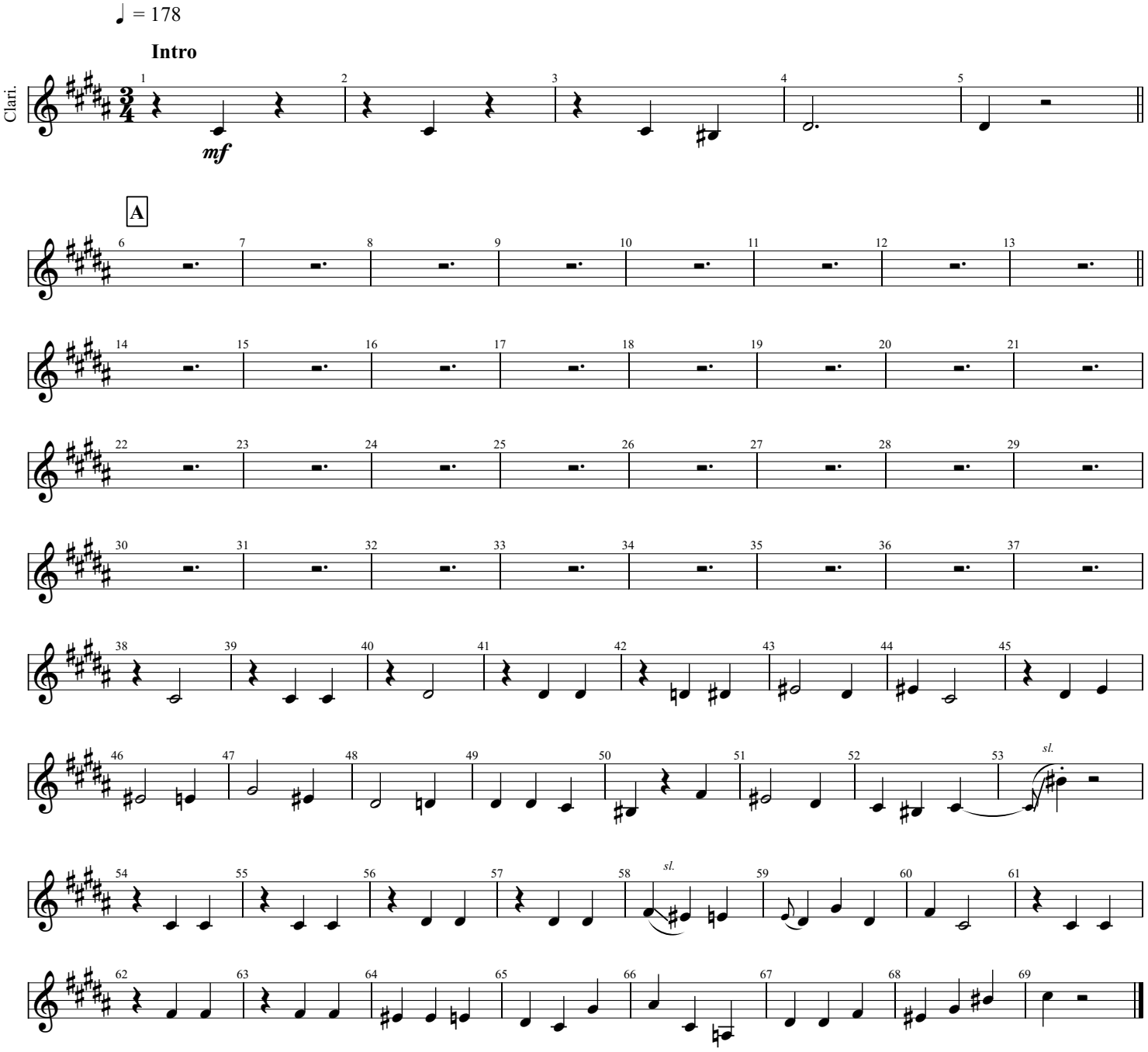
Music by Bru Cardoso